



EXCEL ENGINEERING COLLEGE

(Autonomous)

Approved by AICTE, New Delhi & Affiliated to Anna University, Chennai

Accredited by NBA (Aero, Agri, BME, Civil, CSE, ECE & Mech),

NAAC with "A+" and Recognised by UGC (2f&12B)

KOMARAPALAYAM – 637303

Mandatory Disclosure

1. Name of the Institution:

Excel Engineering College,
NH-544, Salem – Coimbatore Highway,
Sankari West (PO), Pallakapalayam, Pin: 637303.
Komarapalayam, Namakkal Dt., Tamil Nadu.
Email: principaleec@excelcolleges.com
Mobile: 9965641888, 9626238999

2. Name and Address of the Trust/Society/Company and the Trustees:

Sri Rengaswamy Educational Trust,
Komarapalayam, Namakkal, Tamil Nadu

3. Name and Address of the Vice chancellor/Principal/Director:

Dr. K. Bommanna Raja, B.E., M.Tech., Ph.D.,
Principal and Executive Director,
Excel Engineering College, NH-544, Salem – Coimbatore Highway,
Sankari West (PO), Pallakapalayam, Pin: 637303.
Komarapalayam, Namakkal Dt., Tamil Nadu.

4. Name of the affiliating University:

Anna University, Chennai

5. Governance:

https://excelinstitutions.com/excel_engg/governing-body-academic-council/

6. Members of Academic Advisory Body:

https://excelinstitutions.com/excel_engg/governing-body-academic-council/

• Frequency of the Board meeting and Academic advisory Body:

- The academic council meeting and board meeting are conducted once in every year. The points discussed in board of studies will be presented and got approved in academic council. After getting approval the points will be submitted to governing body meeting for approval.

• **Organizational chart and Processes:**

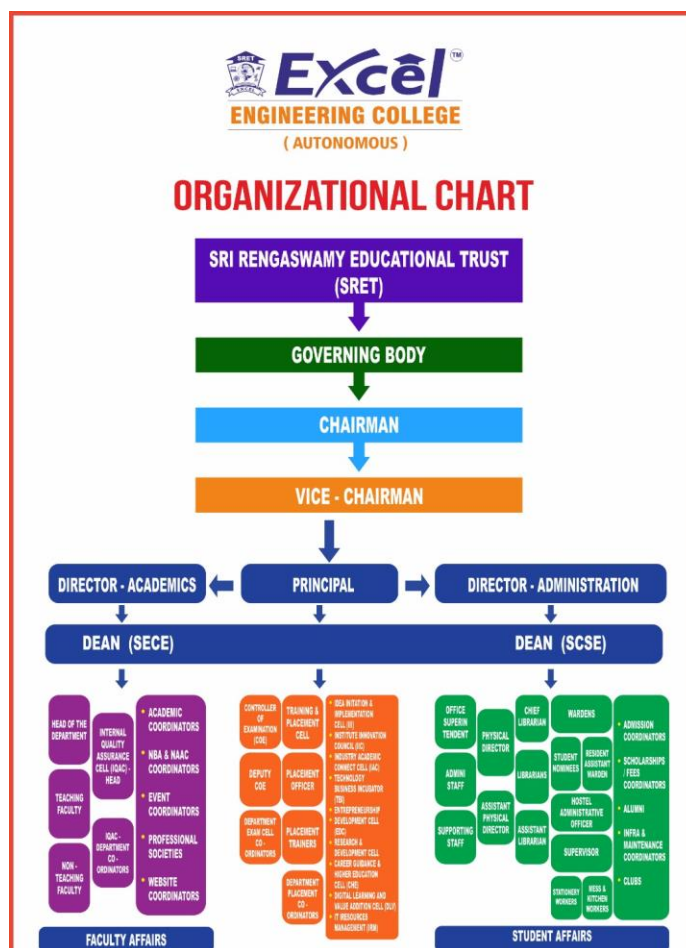

The following Committees are attached in separate Annexure I:

- Grievance Redressal Committee
- Anti Ragging Committee
- Internal Compliance Committee (ICC)
- SC /ST Committee

7. Programmes:

Name of the programmes approved by AICTE:

UG Courses:

S.No.	Programme
1.	B.E.Aeronautical Engineering
2.	B.E.Computer Science and Engineering
3.	B.E. Electronics and Communication Engineering
4.	B.Tech.Information Technology
5.	B.E.Mechanical Engineering
6.	B.E.Civil Engineering

7.	B.Tech. Agricultural Engineering
8.	B.E. Biomedical Engineering
9.	B.Tech. Food Technology
10.	B.E. Safety and Fire Engineering
11.	B.Tech. Artificial Intelligence and Data Science
12.	B.E.Electrical and Electronics Engineering
13.	B.E.Computer Science and Business Systems
14.	B.Tech.Petrochemical Technology
15.	B.E. Computer Science and Engineering (Artificial Intelligence and Machine Learning)

PGCourses:

S.No.	Programme
1.	M.E.Aeronautical Engineering
2.	M.E. Applied Electronics
3.	M.E.Computer Science and Engineering
4.	M.E.Structural Engineering
5.	M.E.Environmental Engineering
6.	M.E.Thermal Engineering
7.	M.E.Embedded System Technologies
8.	M.E.Power Electronics and Drives
9.	M.E.Industrial Safety and Engineering
10.	M.E. Biomedical Engineering
11.	MBA– Master of Business Administration
12.	MBA– Master of Business Administration (Integrated)
13.	MCA-Masters in Computer Applications
14.	M.Tech-Computer Science and Engineering (Integrated)

Name of the programmes approved by COA:

S.No.	Programme
1.	B.Arch. Architecture
2.	M.Arch. Architecture

NBA and NAAC status:

NBA Accreditation Status		
1	Name/List of Programmes/Courses Accredited	1. B.E. Aeronautical Engineering 2. B.Tech. Agricultural Engineering 3. B.E. Biomedical Engineering 4. B.E. Civil Engineering 5. B.E. Computer Science and Engineering 6. B.E. Electronics and Communication Engineering 7. B.E. Mechanical Engineering
2	Applied for Accreditation	
	A. Applied but Visit not happened	Nil
	B. Visit happened but result awaited	Nil

3	List of programmes eligible, but not Applied	1. B.E. Safety and Fire Engineering 2. B.Tech.Artificial Intelligence and Data Science 3. M.E.Aeronautical Engineering 4. M.E. Applied Electronics 5. M.E.Computer Science and Engineering 6. M.E.Structural Engineering 7. M.E. Environmental Engineering 8. M.E.Thermal Engineering 9. M.E. Embedded System Technologies 10. M.E. Power Electronics and Drives 11. M.E. Industrial Safety & Engineering 12. MBA– Master of Business Administration 13. MCA-Masters in Computer Applications
---	--	---

NAAC Accreditation Status	
Accredited	A+
Applied for Accreditation	
A. Applied but Visit not happened	Nil
B. Visit happened but result awaited	Nil
Not applied	NA

8. Faculty: Attached in Separate Annexure II

9. Profile Director/Principal

Name:Dr.K.Bommanna Raja

Date of Birth:27.06.1970

Educational Qualification:

B.E., Electronics and Communication Engineering

M.Tech.- Bio Medical Engineering (IIT, Madras)

Ph.D. – Image Processing

Work Experience:

Teaching: 32 Years

Research: 15 years

Industry: Nil Others:

Nil

Area of Specialization: Medical Electronics, Signal and Image Processing, VLSI Signal Processing, System Design and Information Processing

Courses Taught: Electron Devices, Electronic Circuits, Digital Electronics, Digital signal Processing, Signals and Systems, Communication systems, Microprocessors and Micro controllers, Real Time Embedded systems, Optical Communication

Research Guidance:

No. of papers published in National/International Journals/Conferences–79

Ph.D. Completed: 14



Projects carried out: 8 Sponsored Research projects of worth Rs.5.89Lakhs
Patents (Filed & Granted): 2 (published)

No. of books published with details:

1. Electric Circuit and Electron Devices
2. Signals and Systems
3. Fundamentals of Computing and Programming
4. Digital Signal Processing
5. Digital Electronics
6. Basic Electrical & Electronics Engineering

10. Fee

- Details of Fee, as approved by state Fee Committee for the institution:

S.No	Name of the Programme	Government Quota Fee(Rs)	Management quota Fee(Rs)
1.	UG Engineering Programme (Accredited)	55000	87500
2.	UG Engineering Programme Lateral Entry (Accredited)	55000	87500
3.	PG Engineering Programme (Non Accredited)	50000	50000
4.	MCA Programme (Non Accredited)	35000	35000
5.	MBA Programme (Non Accredited)	35000	35000

- **Time Schedule for payment of Fee for the entire Programme:**

After commencement of every semester

- Estimated cost of Boarding and Lodging in Hostels

S.No	Name of the Hostel	Fees
1.	Boys Hostel-Normal Mess	55000
2.	Girls Hostel-Normal Mess	55000
3.	Boys Hostel-Premium Mess	70000
4.	Girls Hostel-Premium Mess	70000

11. Admission

•Number of seats sanctioned with the year of approval:

S.No	Programme	Intake for 2025-26	Academic Year of starting
1.	B.E.Aeronautical Engineering	60	2007-08
2	B.E.Computer Science and Engineering	240	2007-08
3	B.E. Electronics and Communication Engineering	240	2007-08
4	B.Tech.Information Technology	240	2007-08
5	B.E.Mechanical Engineering	60	2008-09
6	B.E.Civil Engineering	60	2009-10
7	B.Tech.Agricultural Engineering	60	2018-19
8	B.E.Biomedical Engineering	120	2018-19
9	B.Tech.Food Technology	60	2018-19
10	B.E.Safety and Fire Engineering	60	2019-20
11	B.Tech.Artificial Intelligence and Data Science	180	2020-21
12	B.E.Electrical and Electronics Engineering	120	2021-22
13	B.E.Computer Science and Business Systems	60	2021-22
14	B.Tech.Petrochemical Technology	60	2021-22
15	B.E. Computer Science and Engineering (Artificial Intelligence and Machine Learning)	60	2025-26
16	M.E.Aeronautical Engineering	12	2012-13
17	M.E. Applied Electronics	12	2012-13
18	M.E.Computer Science and Engineering	18	2013-14
19	M.E.Structural Engineering	24	2013-14
20	M.E.Environmental Engineering	18	2014-15
21	M.E. Biomedical Engineering	18	2024-25
22	M.E.Thermal Engineering	12	2014-15
23	MBA–Master of Business Administration	180	2021-22
24	MBA–Master of Business Administration(Integrated)	60	2021-22
25	MCA-Masters in Computer Applications	60	2021-22
26	M.E.Embedded System Technologies	12	2021-22
27	M.E.Power Electronics and Drives	12	2021-22
28	M.E.Industrial Safety and Engineering	30	2021-22
29	M.Tech.Computer Science and Engineering (Integrated)	60	2023-24
30	B.Arch. Architecture	40	2025-26
31	M.Arch. Architecture	20	2025-26

12. Admission Procedure

13. UG Courses: (B.E / B.Tech)

- Admission is done based on the Tamil Nadu+2 Exam result
- 65% of seats were surrendered to the Government under single window system
- 35% of seats will be filled by the college under Management Quota through Consortium

PG Courses: (M.E. / M.Tech / MBA / MCA)

- Completion of UG degree
- Any degree for the admission of M.E., MCA and MBA courses
- Government Quota seats are filled based on TANCET marks
- Management Quota seats are filled through Consortium self-finance colleges

• Calendar for admission against Management/vacant seats:

The admission is followed as per the guidelines of Consortium of Private Self Financing Professional Colleges in Tamil Nadu

• Last date of request for applications:

7 days after the publication of results of qualifying examination

• Last date of submission of applications:

10 days after the last date of request of applications

• Dates for announcing final results:

10 days after the announcement of Single Window admission by Tamil Nadu Government.

• Release of admission list (main list and waiting list shall be announced on the same day):

3 days after the announcement of final result

• Date for acceptance by the candidate (time given shall in no case be less than 15days):

15 days after the release of admission list

• Last date for closing of admission:

10 days after the starting of academic session

• Starting of the Academic session:

- 20 days after the release of admission list/As per University norms
- The waiting list shall be activated only on the expiry of date of main list
- The policy of refund of the Fee, in case of withdrawal, shall be clearly notified- As per AICTE/Anna University/State Government Norms

14. Criteria and Weightages for Admission

In each criterion with its respective weightages i.e. Admission Test, marks in qualifying examination etc.

UG courses: (B.E / B.Tech)

- No Entrance Test, single window counseling following Communal reservation.
- 65% of seats were surrendered to the government quota under single window system
- 35% of seats will be filled by the college under Management quota through consortium
- For Fee waiver schemes- Talent test will be conducted through online and offline based on the performance, Tuition fee will be waived
- AICTE Fee waiver scheme is also available for the Students
- Institution is providing Fee waiver for Foreign National Students through **Study in India** Programme.

PG Courses: (M.E. / M.Tech / MBA / MCA)

- UG degree in Engineering for the admission of PG in Engineering
- Any degree for the admission of M.E., MCA and MBA courses
- Government quota seats filled based on TANCET marks
- Management Quota seats are filled through Consortium self-finance colleges

15. Information of Infrastructure and Other Resources Available:

Building Details attached as separate Annexure III

16. Online examination facility (Number of Nodes, Internet bandwidth, etc.): Computing Facilities:

InternetBandwidth-1 Gbps

Total number of system connected by LAN/WAN-892

Major software packages available- 32

- **Library:** Attached as separate Annexure IV

- **Laboratory and Workshop:** Attached as separate Annexure V

Special purpose facilities available (Conduct of online Meetings / Webinars / Workshops, etc.) and facilities for conduct of classes/courses in online mode (Theory & Practical):

- ✓ Microsoft Teams – Office 365 A1 for faculty – Lifetime validity

- **Compliance of the National Academic Depository (NAD), applicable to PGCM/PGDM Institutions and University Departments:** NA

List of other facilities available:

- Games and Sports Facilities
- Extra-Curricular Activities
- Soft Skill Development Facilities; https://excelinstitutions.com/excel_engg/clubs-societies/
- General Amenities: https://excelinstitutions.com/excel_engg/general-amenities/

Teaching Learning Process:

- At the beginning of each semester, the college level academic calendar will be developed with all essential details viz., reopening and closing dates, internal examinations dates, holidays, college level activities.
- The department prepares the academic calendar in align with the college calendar by including department specific activities and events. Each department distributes the calendar to all students and faculty members to plan their activities. The time table and the course plan are prepared well in advance.
- The faculty members are assigned courses based on their competency, subject expertise and experience. Each faculty member prepares the structured lesson plan, detailed course materials, question bank for theory subjects and lab manual for practical subjects as per guidelines given by IQAC.
- Faculty members incorporate the teaching pedagogy considering experiential learning, participative learning and problem solving methods in content delivery during their preparation. All the faculty members use ICT for effective teaching-learning process. Each faculty member is assigned with 15-20 students for mentoring.
- Class Committee meetings are conducted thrice during the semester. The chairperson of the committee communicate the rules and regulations of the department, examination procedure, discuss the syllabus completion and collect feedback on academic and administrative difficulties faced by the students.
- Based on the feedback, appropriate remedial measures are put into practice to improve the performance of the students. The major decisions/ improvements done based on the feedback received are communicated to the students.
- OBE is implemented in all programmes. The information on POs, PEOs and COs are communicated to the stakeholders. Student attainment of learning outcomes is measured by checking the level of CO and PO attainments for all the courses

• **Barrier Free Built Environment for disabled and elderly persons:** Attached as a separate Annexure VI

• **Building Completion Certificate:** Attached as a separate Annexure VII

• **Fire and Safety Certificate:** Attached as a separate Annexure VIII

• Hostel Facilities:

S.No.	Name of the Hostel	Rooms Available
1	Boys Hostel	283
2	Girls Hostel	57

17. Placement Details: https://excelinstitutions.com/excel_engg/placement-details-2/

18. List of Research Projects/Consultancy Works: https://excelinstitutions.com/excel_engg/research-and-development/

19. IIC: https://excelinstitutions.com/excel_engg/iic/

20. LoA and subsequent EoA till the current Academic Year: Attached in Annexure IX

21. Accounted audited statement or the last three years: Attached in Annexure X

22. Awards and Achievements:https://excelinstitutions.com/excel_engg/awards-and-achievements/

ANNEXURE I



ExcelTM ENGINEERING COLLEGE

AUTONOMOUS

Approved by AICTE, New Delhi & Affiliated to Anna University, Chennai
Sponsored by SRET - Sri Rengaswamy Educational Trust, Komarapalayam

Accredited by NBA
(AERO, AGRI, BME, CIVIL, CSE, ECE & MECH)
NAAC (A⁺ Grade - 3.26) and
Recognized by UGC (2f & 12B)

Ref: EEC/GR/2024-25/01

Date: 10.05.2024

GRIEVANCE REDRESSAL COMMITTEE

The following members are allotted for Grievance Redressal Committee for the Academic Year 2024-25

S. NO.	Name	Dept.	Responsibility
1.	Dr.N.Sengottaian	Technical Director	Chairman
2.	Dr.G.Srinivasan	Food	Member
3.	Dr.K.P.Vishalakshi	Agri	Member
4.	Dr.P.Kumari	CSE	Member
5.	N.Rajagopalakrishnan	ECE	Member
6.	E.Deepankumar	CSE	Member
7.	M;.Sanjay	Aero	Member

PRINCIPAL
PRINCIPAL
EXCEL ENGINEERING COLLEGE
(AUTONOMOUS)
KOMARAPALAYAM



EXCEL ENGINEERING COLLEGE (Autonomous)

Approved by AICTE, New Delhi & Affiliated to Anna University, Chennai
Accredited by NBA(AERO,CSE,ECE&MECH), NAAC with "A+" and Recognised by UGC (2f &12B)
KOMARAPALAYAM - 637303

Ref:-EEC/SGRC/2024-25/06

26.03.2025

Academic Year:-2024-25

Minutes of meeting for Grievance and Redressal Committee

The meeting was held at Main Block Admission Cell and the following points were discussed in the meeting.





Point No.01

- ❖ Six students (K.Ramya (21FD043), S.Kaviarasi (21AG031), G.Karthika Devi (21AG030), M.Rajesh (21AG042) of IV Year/AGRI, S.Subiksha (22AGE047) of III Year/AGRI and S.Kaniga (21EC046) of IV Year/ECE) are suspended from the college as they were involved in indisciplinary activities inside the hostel premises.

Point No.02

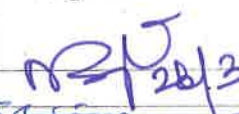
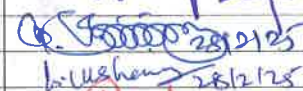
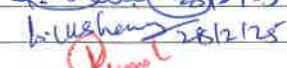
- ❖ The Committee Chairman has instructed the students to comply with the institution's established rules and regulations.
- ❖ During the investigation, students along with their parents were informed of the consequences, and disciplinary measures were imposed in accordance with the severity of their behavior.
- ❖ Students were asked to formally declare, through an undertaking, that they would maintain appropriate conduct both inside and outside the campus moving forward.

Committee Members

Sl.No	Name	Designation & Department	Status	Signature
1	Dr.N.Sengottaian	Technical Director	Chairman	
2	Dr.G.Srinivasan	HoD/PCT	Member	
3	Dr.K.P.Vishalakshi	HoD i/c/AGRI	Member	
4	Dr.P.Kumari	ASP/CSE	Member	
5	Mr.N.Rajagopalakrishnan	AP/ECE	Member	
6	Mr.E.Deepankumar	AP/CSE	Member	
7	Mr.M.Sanjay	AP/AERO	Member	

Chairman

Principal



ExcelTM ENGINEERING COLLEGE

AUTONOMOUS

Approved by AICTE, New Delhi & Affiliated to Anna University, Chennai
Sponsored by SRET - Sri Rengaswamy Educational Trust, Komarapalayam

Accredited by NBA

(AERO, AGRI, BME, CIVIL, CSE, ECE & MECH)

NAAC (A⁺ Grade - 3.26) and

Recognized by UGC (2f & 12B)

Ref: EEC/AR/2024-25/01

Date: 25.04.2024

ANTI RAGGING COMMITTEE

The following members are allotted for Anti Ragging Committee for the Academic Year 2024-25

Sl. No.	Name of the member	Designation/ Dept	Role
1.	Dr.K.Bommanna Raja	Principal	Chairman
2.	Dr.S.AnbuKaruppusamy	Director Admin	Member
3.	Dr.D.Dyneswar	Psychologist	Member
4.	Dr.M.Kathiresan	HoD / Mech	Member
5.	Dr.G.Kathiresan	HoD / S&H	Member
6.	Mr.S.Balasundaram	AP/AERO	Member
7.	Mr.M. Sanjay	AP/AERO	Member
8.	Ms.P.Saranya	Full Time Warden / Girls Hostel	Member
9.	Mr.M.Subramani	F/o. Ms.S.Kiruthika, IV Year/ CSE	Member (Parent Representative)
10.	Mr.N.Gowtham	IV Year / Aero	Member
11.	Mr.Akshya S Prasad	IV Year / Food Tech	Member
12.	Mr.K.Aravind Kumar	III Year / ECE	Member
13.	Ms. Rohan Rajeev K T	III Year / CSE	Member
14.	Ms.AnjaliKumari	III Year / IT	Member
15.	Mr. MuhammedHasif N H	II Year / SF	Member
16.	Mr.M.NithyaKalyani	II Year / Agri	Member
17.	Ms.M.Dineshwaran	II Year / BME	Member
18.	Mr.Arun K Aravind	I Year / AI&DS	Member
19.	Mr.M.Anantharagavan	I Year / EEE	Member
20.	Mr.Jose Shelton S	I Year / PCT	Member
21.	Mr.T.A.Thavamani	Police Inspector	Member
22.	Mr.K.Shanmugavelu	Tahsildar	Member
23.	Mr.P.Srinivasan	Official of NGO	Member

PRINCIPAL
PRINCIPAL

EXCEL ENGINEERING COLLEGE

(AUTONOMOUS)

KOMARAPALAYAM

NH-544, Salem Main Road, Pallakkapalayam, Sankari West Post, Komarapalayam Taluk, Namakkal District - 637601

Tamil Nadu, INDIA, Mobile: +91 99656 41888, 96262 38999, E-mail: principaleec@excelcolleges.com

info@excelcolleges.com, Web: www.excelinstitutions.com

Excellence in
Professional
Education



EXCEL ENGINEERING COLLEGE

(Autonomous)

Approved by AICTE, New Delhi & Affiliated to Anna University, Chennai

Accredited by NBA (AERO, CSE, ECE, MECH), NAAC with "A+" and Recognized by UGC (2f & 12B)

KOMARAPALAYAM – 637303

ACADEMIC YEAR: 2024-25

MINUTES OF ANTIRAGGING COMMITTEE

Ref: EEC/ARC/2024-25/007

Date: 28.03.2025

Anti-Ragging committee meeting was held on 27.03.2025 at 2.30 pm in the Board Room, Excel Engineering College. The meeting was chaired by Dr. K.Bommanna Raja, Principal, Excel Engineering College as Chairman, Anti Ranging Committee.

The following members were attended the meeting

Sl. No.	Name of the Member	Designation / Dept	Role	Signature
1.	Dr.K.Bommanna Raja	Principal	Chairman	
2.	Dr.S.Anbu Karuppusamy	Director Admin	Member	
3.	Dr.D.Dyneswar	Psychologist	Member	
4.	Dr.M.Kathiresan	HoD / Mech	Member	
5.	Dr.N.Prabhu	HoD / S&H	Member	
6.	Mr.S.Balasundaram	AP/AERO	Member	
7.	Mr.M.Sanjay	AP/AERO cum Deputy Warden / Boys Hostel	Member	
8.	Ms.M.Reshma Das	AP/ECE Cum Girls Hostel Deputy Warden	Member	
9.	Mr.K.Gunasekaran	F/o. Mr.G.Udhayakumar, IV Year/ Aero	Member	
10	Mr.P.Harish	IV Year / Aero	Member	
11	Mr.Rohan Rajeev K T	IV Year / CSE	Member	
12	Mr K.Aravind Kumar	IV Year / ECE	Member	
13	Ms.Anjali Kumari	IV Year / IT	Member	
14	Mr.M.Nithya Kalyani	III Year / Agri	Member	
15	Ms.M.Dineshwaran	III Year / BME	Member	
16	Mr.Arun K Aravind	II Year / AI&DS	Member	
17	Mr.M.Anantharagavan	II Year / EEE	Member	
18	Mr.Jose Shelton S	II Year / PCT	Member	
19	Mr.Laishram Sanathoi Singh	I Year / Aero	Member	
20	Ms.M.Annie Catherin	I Year / CSE	Member	
21	Mr.Shaik Hameed Basha	I Year / Mech	Member	

Meeting Minutes

Agenda: Review of Anti-Ragging Measures and Campus Monitoring

1. **Review of Ragging Incidents:** The Chairman of the committee initiated the meeting by inquiring if any members had received reports of ragging incidents on the college campus. It was confirmed by all members that no such incidents were reported. The Chairman also queried the squad members regarding the frequency and effectiveness of their surprise rounds in their designated areas.

2. **Anti-Ragging Contact Information:** The Committee Chairman informed the members that the anti-ragging hotline number and website are prominently displayed on hoardings across the campus, ensuring that students are aware of how to seek help if needed.

3. **Directive to Prevent Ragging:** The members were reminded of their responsibility to actively prevent ragging both on and off-campus. They were directed to be vigilant and to report any suspicious activities or incidents immediately to the Committee Chairman for swift action.

4. **Appreciation for Maintaining a Ragging-Free Campus:** The Chairman of the committee congratulated the faculty members and the Anti-Ragging Squad for their efforts in maintaining a ragging-free environment on campus. The Chairman emphasized the importance of continued diligence to uphold this standard.

Conclusion: The meeting concluded with a reiteration of the committee's commitment to ensuring a safe and supportive environment for all students. The next meeting date will be announced in due course.

Chairman

Anti-Ragging Committee



ExcelTM ENGINEERING COLLEGE

AUTONOMOUS

Approved by AICTE, New Delhi & Affiliated to Anna University, Chennai
Sponsored by SRET - Sri Rengaswamy Educational Trust, Komarapalayam

Accredited by NBA

(AERO, AGRI, BME, CIVIL, CSE, ECE & MECH)

NAAC (A⁺ Grade - 3.26) and

Recognized by UGC (2f & 12B)

Ref: EEC/ICC/2024-25/01

Date: 10.05.2024

INTERNAL COMPLAINTS COMMITTEE

The following members are allotted for Internal Complaints Committee for the Academic Year 2024-25

S. NO.	Name	Dept.	Responsibility
1.	Dr.C.Karthikeyini	Director Academics	Presiding Officer
2.	Dr.K.P. Vishalakshi	Agri	Member
3.	P.Jayaprabha	AI&DS	Member
4.	Dr.P.Kumari	CSE	Member
5.	D.Mythili	Civil	Member
6.	S.Nagappan	-	Lawyer
7.	Dr.G.Srinivasan	PCT	Member
8.	Dr.M.Kathiresan	Mech	Member
9.	Dr.Christie Jennifer	Director Academics & HOD TFD	Member

hw 10/05/24

PRINCIPAL
PRINCIPAL
EXCEL ENGINEERING COLLEGE
(AUTONOMOUS)
KOMARAPALAYAM



EXCEL ENGINEERING COLLEGE

(Autonomous)

Approved by AICTE, New Delhi & Affiliated to Anna University, Chennai
Accredited by NBA and NAAC with "A+" and Recognized by UGC(2f&12B)
Komarapalayam-637303

Category : Admin

Priority : Normal







Ref.: EEC/ Internal Complaint Committee/2024-25/03

Date: 21.01.2025

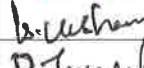
INTERNAL COMPLAINT COMMITTEE Academic Year 2024-2025

CIRCULAR

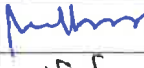
The Internal Complaint Committee (ICC) of our college has planned to conduct an Awareness program to female students and staffs on 21.01.2025 at 11.00pm in C Block, 301 Seminar Hall. All the female staffs and students are requested to attend the program.

Sl.NO	Name, Designation & Address	Position	Signature
I	Dr. C Karthikeyini Director Academics	Presiding Officer	
2	Dr.K.P.Vishalakshi HOD i/c/Agri	Member	
3	Prof.P.Jayaprabha HOD i/c / AIDS	Member	
4	Dr.P.Kumari HoD/CSBS	Member	
5	Ms.D.Mythili AP/Civil	Member	
6	Mr Nagappan S	Lawyer	
7	Dr G Srinivasan HOD/PCT	Member	
8	Dr M Kathiresan HOD MECH	Member	
9	Dr.Christie Jennifer,	Director Academics & HOD/TFD	

Presiding Officer

Dr.C.Kalthikeyini

Director (Academics)



EXCEL ENGINEERING COLLEGE

(Autonomous)

Approved by AICTE, New Delhi & Affiliated to Anna University, Chennai
Accredited by NBA and NAAC with "A+" and Recognized by UGC(2f&12B)
Komarapalayam-637303

Category : Admin	Priority : Normal
Ref.: EEC/ Internal complaint Committee/2024-25/02	Date: 21.01.2025

INTERNAL COMPLAINT COMMITTEE Academic Year 2024-2025

SUMMARY OF THE PROGRAM

The Program was held at C Block, 301 Seminar Hall on 21.01.2025 at 11.00 pm. The Committee Presiding Officer, Dr.C.Karthikeyini, Director (Academics) welcomed the gathering. She introduced the Chief Guest Dr.K.Christie Jennifer HoD/Department of Textile and Fashion Designing Costume Design and Fashion, Commerce and Science. The chief guest addressed the purpose for celebrating women's day and has explained the sacrifices behind the celebration. She explained the relevant act available for women safety and fundamental rights available for women in India. And career guidance has been given by the chief guest. In her address she discussed the importance of KAAVALUTHAVI app for all women if they face any emergency situations by the society, they can contact the nearby police station immediately. And we have made the students to download the app in each student mobile phones and informed them to use the app during emergency situations. The students interacted well with the chief guest.

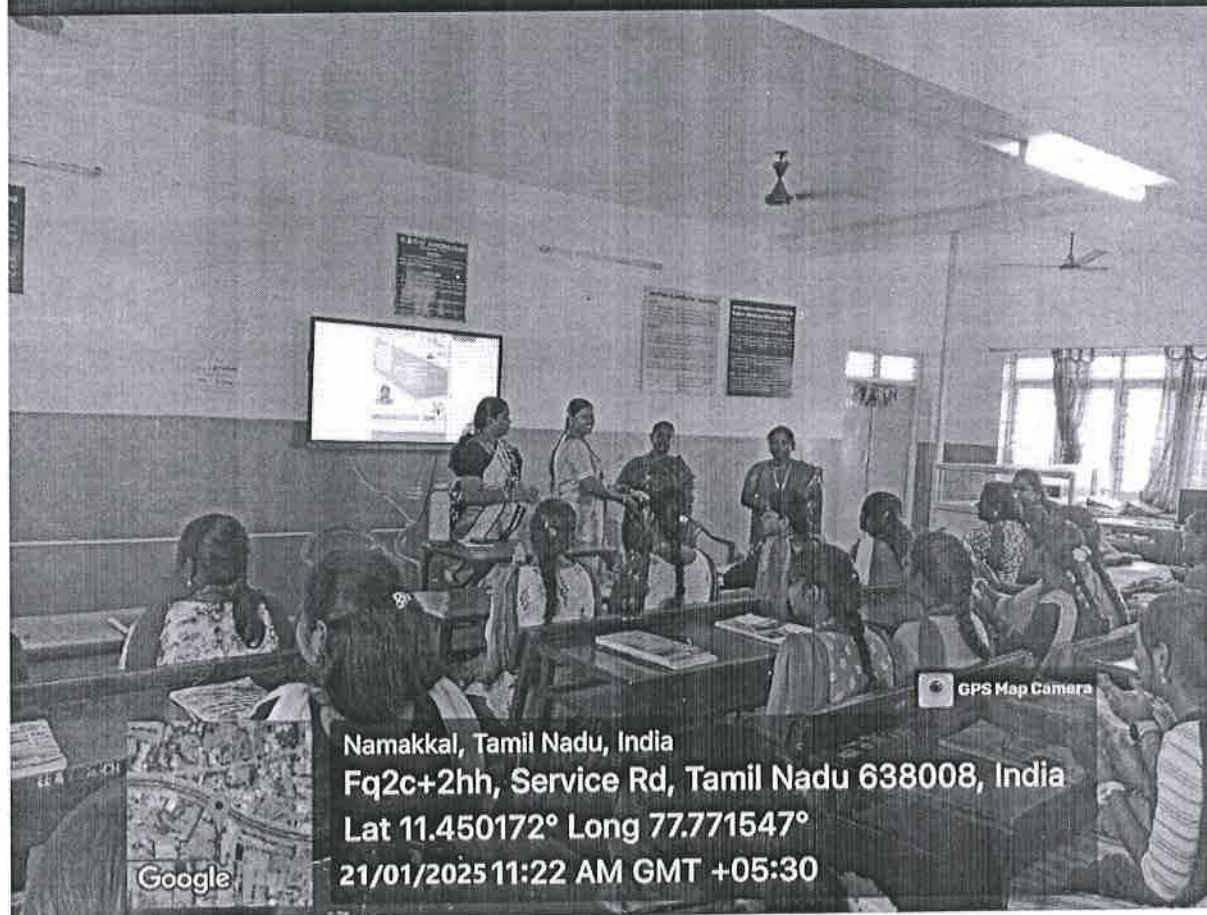



ExcelTM ENGINEERING COLLEGE

AUTONOMOUS

Approved by AICTE, New Delhi & Affiliated to Anna University, Chennai
Sponsored by SRET - Sri Rengaswamy Educational Trust, Komarapalayam

Accredited by NBA
(AERO, AGRI, BME, CIVIL, CSE, ECE & MECH)
NAAC (A⁺ Grade - 3.26) and
Recognized by UGC (2f & 12B)

Ref: EEC/CDC/2024-25/01

Date: 07.05.2024

SC/STCOMMITTEE

(Caste Discrimination Complaint Cell)

The following members are allotted for Caste Discrimination Complaint Cell for the Academic Year 2024-25

S. NO.	Name	Position	Role
1	Dr.K.Bommanna Raja	Principal	Chairperson
2	Mr. Vijay Babu K	AP /Aero	Member
3.	Mrs. Vaideki C	AP / M.Tech CSE	Member
4.	Mr. Veeresh V	AP / AI&DS	Member
5.	Mr. Dinesh Kumar M	AP / Mech	Member
6.	Mrs. Vijayanthi M	AP/Agri	Member
7.	Mrs. Asha R	AP / EEE	Member
8.	Ms. Mythili D	AP / Civil	Member
9.	Mr. Akash S	Student / IT II Year	Member
10.	Mr. Dravid S	Student / Aero I Year	Member

PRINCIPAL

PRINCIPAL

EXCEL ENGINEERING COLLEGE
(AUTONOMOUS)
KOMARAPALAYAM



EXCEL ENGINEERING COLLEGE (Autonomous)

Approved by AICTE, New Delhi & Affiliated to Anna University, Chennai
Accredited by NBA and NAAC with "A+" and Recognized by UGC(2f&12B)
KOMARAPALAYAM - 637303

Category : Admin

Priority : Normal

Ref.: EEC/ Caste Discrimination Complaint Cell/2024-25/02

Date: 06.03.2025

CASTE DISCRIMINATION COMPLAINT CELL

Academic Year 2024-2025

CIRCULAR

The Caste Discrimination Complaint Cell of our college has planned to conduct a meeting on **10.03.2025 at 2.30 pm in B1 Block, Board Room**. All the interested staffs and students are requested to attend the meeting. The agenda for the meeting is as follows:

Agenda:

- Awareness program to students and staffs
- Discussion on responsibilities of the committee
- Complaints to be resolved if any.

Committee Members:

S.No	Name, Designation & Address	Position	Signature
1	Dr. K Bommanra Raja	PRINCIPAL	
2	Mr .Vijay Babu K	AP /Aero	
3	Mrs .Vaideki	AP / MTech CSE	
4	Mr. Veeresh V	AP / AI&DS	
5	Mr. Dinesh Kumar M	AP / Mech	
6	Mrs .Vaijayanathi M	AP / Agri	
7	Mrs .Asha R	AP / EEE	
8	Ms .MYTHILI	AP/CIVIL	
9	Mr. Aakash S	Student/ IT III year	
10	Mr. Sivan Kumar Perarasi	Student /MBA I Year	

Principal



EXCEL ENGINEERING COLLEGE (Autonomous)

Approved by AICTE, New Delhi & Affiliated to Anna University, Chennai
Accredited by NBA and NAAC with "A+" and Recognized by UGC(2f&12B)
KOMARAPALAYAM - 637303

Category : Admin

Priority : Normal

Ref.: EEC/ Caste Discrimination Complaint Cell/2024-25/02

Date: 14.03.2025







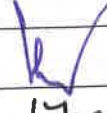
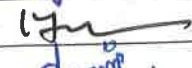

CASTE DISCRIMINATION COMPLAINT CELL Academic Year 2024-2025

MINUTES OF THE MEETING

The meeting was held at **B1 Block, Board Room** and the following points were discussed in the meeting.

- Our College principal Dr. K Bommanna Raja, welcomed all the committee members for the meeting.
- The Chairperson mentioned that the discrimination cell will involve the collective efforts of all committee members to foster equality among students from all sections of society within the institute.
- The members addressed about the rules and responsibilities of the committee in resolving complaints from students.
- The members stated that every complaint will be taken seriously, and prompt action will be taken to address it in a confidential and impartial manner.
- Meeting ended with the discussion that all members of the committee to work hard and bring about safe working environment irrespective of caste, religion or language.

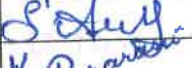
Committee Members:

S.No	Name, Designation & Address	Position	Signature
1	Dr. K Bommanna Raja	PRINCIPAL	
2	Mr .Vijay Babu K	AP /Aero	
3	Mrs .Vaideki	AP / MTech CSE	
4	Mr. Veeresh V	AP / AI&DS	
5	Mr. Dinesh Kumar M	AP / Mech	
6	Mrs .Vaijayanthi M	AP / Agri	
7	Mrs .Asha R	AP / EEE	
8	Ms .MYTHILI	AP/CIVIL	
9	Mr. Aakash S	Student/ IT III year	
10	Mr. Siva Kumar perarajulu	Student /MBA I Year	



Principal

ANNEXURE II

Name of the College: **EXCEL ENGINEERING COLLEGE**

College Code: **7309**

Sl.No	NAME	AICTE ID	DEPARTMENT
1	Dr. Karthikeyan A	1-427599601	AERO
2	Dr. Venkatesan S P	1-3593765575	AERO
3	Dr. Venkatachlam N	1-3593911866	AERO
4	Dr. Gowtham M	1-9319401905	AERO
5	Mr. Vijaybabu K	1-3593765517	AERO
6	Mr. Sreenivasaraja N	1-42957451	AERO
7	Mr. Balasundaram S	1-2189458274	AERO
8	Mr. Senthil Kumar J	1-3560687304	AERO
9	Mr. Velmurugan G	1-204296810962	AERO
10	Mr. Karthik S	1-2386746282	AERO
11	Mr. Arun S R	1-3207052771	AERO
12	Mrs. Animhons A	1-2184726971	AERO
13	Mr. Roopesh R	1-33975757731	AERO
14	Dr. Prashanth S	1-2386746164	PG-AERO
15	Mr. Prabhu S	1-2593911932	PG-AERO
16	Mr. Sanjay M	1-4647136056	GENERAL –AERO
17	Dr. K.P.Vishalakshi	1-454695709	AGRI
18	Dr. M.Subbulakshmi	1-44726162944	AGRI
19	Mr. V.R.Vellingiri	1-7391640536	AGRI
20	Mr. V. Bharath	1-2289199279	AGRI
21	Mr. S. Rameshkumar	1-10530769131	AGRI
22	Mr. C. Manoj Prabhu	1-9315404971	AGRI
23	Mr. D. Logachandran	1-4641896625	AGRI
24	Mrs. M. Vijayanthi	1-26417891778	AGRI
25	Mr. R. Rajaprakasam	1-9516146024	AGRI
26	Ms.P.Jayaprabha	1-447950275	AIDS

27	Ms.A.Yasmin	1-2191947430	AIDS
28	Ms.M.Geetha	1-93792943622	AIDS
29	Ms.N.Nafisa Parveen	1-9497596088	AIDS
30	Ms.P.Keruthika	1-9500760210	AIDS
31	Ms.C.Pavithra	1-9475872335	AIDS
32	Mr.T.Premkumar	1-43374869271	AIDS
33	Mr.V.Veeresh	1-43680544634	AIDS
34	Ms.S.Manju Vidhya	1-447950275	AIDS
35	Ms.P.Priyadharshini	1-7460497868	AIDS
36	Ms.R.Thilagavathi	1-44723347854	AIDS
37	Ms.M.Hemalatha	1-44725537024	AIDS
38	Ms.S.Ramya	1-44726939635	AIDS
39	Mr.G.Thiyagarajan	1-44726867054	AIDS
40	Mr.K.Saravanaprasath	1-44726939384	AIDS
41	Mr.D.Dhavamaniprakash	1-44720862394	AIDS
42	Ms.M.Karthika	1-44794404944	AIDS
43	Mr.M.Sriram	1-44794404967	AIDS
44	Mr.M.Dharanidharan	1-44796086844	AIDS
45	Ms.G.Kuppulakshmi	1-9319550291	AIDS – GENERAL
46	Ms.S.R.Aruna	1-9319550474	AIDS – GENERAL
47	Ms.M.Saranya	1-44789342263	AIDS – GENERAL
48	Ms.N.Mageshwari	1-4479054004	AIDS – GENERAL
49	Dr. Prakash. G	1-3541317801	BME
50	Mrs. Jini Thomas	1-1101244527	BME
51	Dr. Saroj Kumar Sah	1-1330200449	BME
52	Dr. Geetha. R	1-126417891740	BME
53	Dr. Sateesh Reddy Avutu	1-2108817533	BME
54	Mrs. Rokini.K	1-26526133837	BME
55	Ms. Sasikala. T	1-10531131533	BME

56	Mrs. Princynaveena. C	1-17863407399	BME
57	Mrs. Boovitha T	1-44789342285	BME
58	Mrs. Shakina Akthar G	1-44789342333	BME
59	Mrs. Abirami K	1-143389154038	BME
60	Mr. Aravindh Sibi S A	1-43391323739	BME
61	Mrs. Umamaheswari M	1-43898510758	BME
62	Dr. Bommannaraja. K	1-750855368	PG – BME
63	Mrs. Santhiya.R	1-4526717484	PG –BME
64	Mrs. Ambika. D	1-9378300221	PG –BME
65	Dr.S.Shanmugasundaram	1-3563601406	CIVIL
66	Mr. C. Arun Doss	1-3380138608	CIVIL
67	Ms. D. Mythili	1-2190455380	CIVIL
68	Mr. S. Rajkumar	1-2505398925	CIVIL
69	Ms. N. Mythily	1-12697120802	CIVIL
70	Mr. S. Arun Kumar	1-3208857210	CIVIL
71	Mr. P K Ranganathan	1-7490771095	CIVIL
72	Mrs K Poornima	1-1330043498	CIVIL
73	Mrs. P. M. Abhinya	1-44724416504	CIVIL
74	Dr. P. Loganathan	1-12186168041	PG-Structural
75	Ms. M. Roobalavanya	1-9476361133	PG –Structural
76	Mr. P. Senthil Kumar	1-3593770933	PG-Structural
77	Mr. V. Naveenraj	1-3184665168	PG-Structural
78	Dr. N. Sengottaian	1-465018871	PG- Environmental
79	Dr. S. Vijayanand	1-786596900	PG- Environmental
80	Mr. P. Varatharajan	1-3577217103	PG- Environmental
81	Mrs. S. Prema	1-9515981074	CIVIL – GENERAL
82	Mr.N.Nandhakumar	1-26467331705	CSBS
83	Mr.V.Mathi	1-7437305781	CSBS
84	Mrs J.Ramya Ravi	1-946331786700	CSBS

85	Mrs S,Nathiya	1-1296353078	CSBS
86	Mr A.P.Saravanan	1-43384034585	CSBS
87	Mrs M.Tamil Selvi	1-43984624201	CSBS
88	Mrs S.Karthika	1-44527589734	CSBS
89	Mr P. Boopalan	1-44724766054	CSBS
90	Mrs S. Nandhini	1-44724087180	CSBS
91	Mrs N.Thenmozhi	1-44724057163	CSBS – GENERAL
92	Dr.P.C.Senthil Mahesh	1-3555794982	CSE
93	Dr.R.Nedunchelian	1-7346448533	CSE
94	Dr.K.Geetha	1-426977458	CSE
95	Dr.G.M.Tamilselvan	1-27879605741	CSE
96	Dr.L.Ashokkumar	1-5053156265	CSE
97	Dr.P.Kumari	1-3208441305	CSE
98	Dr.S.Kayal Vizhi	1-17483647717	CSE
99	Mr.K.G.Arunkumar	1-427096731	CSE
100	Mr.P.Mohanraj	1-735856262	CSE
101	Mr.V.Surendhiran	1-2702059263	CSE
102	Mr.R.Sakthiraj	1-3208922311	CSE
103	Mr.E.Deepankumar	1-27032059343	CSE
104	Mr.A.Sureshkumar	1-2702059364	CSE
105	Mr.B.Praveenkumar	1-3548636493	CSE
106	Mr.M.Sathishkumar	1-4647544505	CSE
107	Mr.A.Periyasamy	1-4647544852	CSE
108	Mrs.V.Ramya	1-7427717091	CSE
109	Mrs.S.Santhiya	1-0578322211	CSE
110	Mrs.S.Nadhiya	1-9475871742	CSE
111	Mrs.C.Prathipa	1-11096676291	CSE
112	Mrs.D.Kokila	1-11096676304	CSE
113	Mrs.K.Kalpana	1-7471229595	CSE

114	Mrs.J.Oburadha	1-25772166232	CSE
115	Mrs.K.Prema	1-25772166171	CSE
116	Mrs.S.Uma Maheswari	1-44726939587	CSE
117	Mr.P.Sivasundaram	1-44729424854	CSE
118	Mrs.K.Aarthi	1-2352350072	CSE
119	Mr.S.Kanakaraj	1-44116523985	CSE
120	Mrs.K.Divyabharathy	1-44722984694	CSE
121	Mrs.M.Vidya	1-43680538644	CSE
122	Dr.P.Selvaraju	1-1465270787	PG -CSE
123	Mrs.V.Baby	1-26519044551	PG -CSE
124	Mrs.S.Kayalvizhi	1-43358221163	PG -CSE
125	Mrs.S.S.Pavithra	1-44789342397	CSE - GENERAL
126	Mrs.P.Srilega	1-7507427634	CSE - GENERAL
127	Dr.T.C.Kalaiselvi	1-456088551	ECE
128	Dr.S.Anbukaruppusamy	1-2693795328	ECE
129	Dr.C.Karthikeyini	1-7491284464	ECE
130	Dr.R.Dinesh	1-1492244073	ECE
131	Dr.K.Tamilarasi	1-3185126454	ECE
132	Dr.K.Mohanaprakash	1-3238600476	ECE
133	Dr. P.Saravanaprasad	1-3543288389	ECE
134	Ms. A.Anitharani	1-2187898540	ECE
135	Mr.N. Rajagopala Krishnan	1-3559554462	ECE
136	Mr.R.Kandasamy	1-3360252906	ECE
137	Ms.R.Pushpavathi	1-3541379861	ECE
138	Mr.S.Satheeshkumar	1-7491085486	ECE
139	Ms.M.Reshma Das	1-9324129097	ECE
140	Mr.P.Loganathan	1-7862704033	ECE
141	Mr.M.Jeeva	1-7437306697	ECE
142	Mr.V.Sakthivel	1-43680783649	ECE

143	Mr.B.Karthikprabu	1-2192387704	ECE
144	Mr.D.S.Mydheeswaran	1-9615681058	ECE
145	Mrs.T.Nathiya	1-43680783902	ECE
146	Ms.V.Revathi	1-10534272990	ECE
147	Dr.G.Jagajothi	1-14527088789	PG – APPLIED
148	Dr.A.Mohamedyaseen	1-9314752631	PG – APPLIED
149	Mrs.N.Nithya	1-43995639387	PG – APPLIED
150	Mrs.R.Ramya	1-17491387302	ECE - GENERAL
151	Mr.K.Kamalraj	1-7598094218	ECE - GENERAL
152	Mr.N.Siva	1-43680743746	ECE - GENERAL
153	Mrs.R.Mohanabarathy	1-3227791785	ECE - GENERAL
154	Ms.M.Jothiga	1-44722217064	ECE - GENERAL
155	Mr.K.V.Mohanaprasath	1-44722921863	ECE - GENERAL
156	Dr.R.Gunasekaran	1-2698028523	EEE
157	Mrs.C.Rajeswari	1-2189093855	EEE
158	Mr.M.K.Anandkumar	1-3217652421	EEE
159	Ms.K.S.Nanthini	1-11331654398	EEE
160	Mr.G.Manikandan	1-3357771575	EEE
161	Mr.V.Nijanthan	1-17458959157	EEE
162	Mr.K.Vinoth Bresnav	1-9477842389	EEE
163	Mrs.V.Banureka	1-44724603011	EEE
164	Mrs.A.G.Devipriya	1-1448808496	EEE
165	Ms.R.Asha	1-44724057044	EEE
166	Mr.Balamurugan	1-4526722884	EEE
167	Mrs.C.Suganya	1-44788743977	EEE
168	Dr.A.Jeevanandham	1-7514351498	PG -PED
169	Mr.P.Murughanandam	1-2188927051	PG -PED
170	Dr.R.Yuvaraj	1-2194937181	PG - EMBEDDED
171	Mr.B.Jayamanikandan	1-445923783	PG - EMBEDDED

172	Mrs.P.Maheswari	1-43680570117	EEE- GENERAL
173	Mrs.T.Nandhini Priya	1-11276405927	EEE- GENERAL
174	Mr.P.Manigandan	1-4526640938	EEE- GENERAL
175	Mrs.T.Ramya	1-2496530963	EEE- GENERAL
176	Mr.P.Tamilselvan	1-7759483378	EEE- GENERAL
177	Mrs.P.Suganthi	1-44789675664	EEE- GENERAL
178	Dr. Srinivasan G	1-3556209504	FT
179	Dr. Murugesan M P	1-2187453108	FT
180	Mr.Raja M	1-10527032441	FT
181	Mr.Tharani S	1-10576115811	FT
182	Mr. Rajesh S P	1-2698125803	FT
183	Mrs. Chithra G	1-43383462181	FT
184	Mrs. Kiruthika G	1-7421811295	FT
185	Mr.Kesavan S	1-4495939244	FT
186	Mr. Thamarai Selva G	1-4768075584	FT
187	Dr.M.Vadivel	1-7847763358	IT
188	Mr.N.Naveen	1-3237892177	IT
189	Mrs.S.Kiruthika	1-7847763385	IT
190	Mr.P.Dineshkumar	1-7494326283	IT
191	Mr.K.Jegadeesan	1-7494173481	IT
192	Mrs.S.Mouna	1-11101244534	IT
193	Ms.H.Nithasha Banu	1-10588456761	IT
194	Mrs.M.Saranya	1-10588456826	IT
195	Mrs.T.Malathi	1-10588456838	IT
196	Mrs.S.Swetha	1-10584662820	IT
197	Mrs.R.Vadivu	1-43385190667	IT
198	Mr.K.Ashokkumar	1-11435635038	IT
199	Mrs.W.Hepzibah Jebaselvi	1-43385190689	IT
200	Ms.C.Ramya	1-43385190024	IT

201	Mr.R.Sidhaiyan	1-44171816832	IT
202	Mr.T.M.Anand	1-43385334031	IT
203	Mr.T.Vinoth Kumar	1-43385333904	IT
204	Mr.R.Rosario Arokiaraj	1-43368992812	IT
205	Mr.C.Sivasamy	1-43379317006	IT
206	Mrs.S.G.Suganya	1-43718953189	IT
207	Mrs.K.Divya	1-43384265175	IT
208	Mr.P.Sakthivel	1-44724827933	IT
209	Ms.T.Rubhasri	1-44724445534	IT
210	Mrs.M.Iyshvariya Lakshmi	1-44722486104	IT
211	Mrs.S.Santhiya	1-44722528734	IT
212	Mr.R.Arun	1-44724827844	IT
213	Mrs.M.Jeyashree	1-44789342311	IT
214	Ms.S.Sandhiya	1-44789342251	IT
215	Ms.Ranjitha.S.I	1-44794355554	IT
216	Mrs.P.Bhuvaneshwari	1-44789695868	IT
217	Ms.A.Pavithra	1-44796086863	IT - GENERAL
218	Dr. M. Kathiresan	1-11054024191	MECHANICAL
219	Dr. R. Vinoth	1-4433209492	MECHANICAL
220	Dr. P. Karunakaran	1-13564767173	MECHANICAL
221	Dr. M. Venkatesan	1-1307008072	MECHANICAL
222	Dr. E.R. Sivakumar	1-9322567834	MECHANICAL
223	Dr. V. Seshadhri	1-9321551831	MECHANICAL
224	Dr. S. Karthick	1-10540544491	MECHANICAL
225	Dr. G. Sathiyamoorthy	1-44725427184	MECHANICAL
226	Mr. S. S. Jayaraman	1-1446154891	MECHANICAL
227	Mr. D. Alagesan	1-33217770891	MECHANICAL
228	Mr. M. Sambath Kumar	1-7472522022	MECHANICAL
229	Mr. M. Nandhakumar	1-17472522028	MECHANICAL

230	Mr. N. Prithviraj	1-7472522360	MECHANICAL
231	Mr. M. Dinesh Kumar	1-7486302196	MECHANICAL
232	Mr. N. Selvakumar	1-3187341232	MECHANICAL
233	Mrs. K. K. Megavarthini	1-3183411762	MECHANICAL
234	Mr. K. Arul Kumar	1-4631634202	MECHANICAL
235	Mr. J. Daarathi Nishanth	1-44724416504	MECHANICAL
236	Dr. Boopathy K	1-2338268703	PG - THERMAL
237	Mr. Nithiyanand P	1-3585561874	PG - THERMAL
238	Mr. Yuvaraj K	1-4757291082	MECHANICAL - GENERAL
239	Mr. Shantha Moorthy V	1-2187756129	MECHANICAL - GENERAL
240	Mr.Jagadeeshwaran P	1-9321739101	MECHANICAL - GENERAL
241	Mr. Praveen P	1-3614474366	MECHANICAL - GENERAL
242	Dr. Silambarasan M	1-44722922004	M.Tech - CSE
243	Mrs. Deepa R	1-2970281447	M.Tech - CSE
244	Dr. Thomas Mathew	1-9542576095	M.Tech - CSE
245	Dr. Sivakumar P	1-3299862390	M.Tech - CSE
246	Mr.M. Krishnamoorthy	1-7460278425	M.Tech - CSE
247	Mrs.M.Priyakumari	1-44720543474	M.Tech - CSE
248	Mrs.C.Vaideki	1-44635711741	M.Tech - CSE
249	Mrs.M.Sathya	1-44115608905	M.Tech - CSE
250	Mrs. Divya S	1-3593316937	M.Tech - CSE
251	Mr. Venkatesan G	1-7848094727	M.Tech - CSE
252	Mrs. Ramya K	1-44794199014	M.Tech - CSE
253	Mr. Sathish Kumar R	1-44795906644	M.Tech - CSE
254	Dr.Natesan A K	1-458619238	MBA
255	Dr.Elamvazhuthi K	1-7453346990	MBA
256	Dr.Rajkumar S	1-12923556243	MBA
257	Mr.Satheeskumar S	1-1478259953	MBA
258	Mr.Mahendara Boopathy P	1-7367877498	MBA

259	Mr.Arun R S	1-458978956482	MBA
260	Mr.Dhandapani V	1-43397941027	MBA
261	Mr.Karthik S	1-44033483058	MBA
262	Mr.Shankar K	1-956985698	MBA
263	Mr.Aravindhan R	1-44527584667	MBA
264	Mr.Gokulprasath L	1-44725789254	MBA
265	Mr.Senthil Kumar S	1-265265495491	MBA
266	Mr.Sakthivel S	1-321231545154	MBA
267	Mr.Yuvachandran S	1-123324565685	MBA
268	Mr. Narender M G	1-43398223001	MBA
269	Mr.Surya G	1-44788551464	MBA
270	Mr.Arulpandiyan M	1-44788551559	MBA
271	Mr.Prakash S	1-44788551581	MBA
272	Mrs. Kiruthika.G	1-9316292830	MBA
273	Dr. Balasubramanian M	1-2186451623	MBA – Integrated
274	Dr. Mohanapriya K	1-9312901077	MBA – Integrated
275	Dr.Geetha R	1-213368552682	MBA – Integrated
276	Mr.Mohamed Musthaba M A	1-458670634	MBA – Integrated
277	Mr. Mohanasundaram R	1-7467379945	MBA – Integrated
278	Mr. Srithar N	1-458964522154	MBA – Integrated
279	Mr. NagaraJ P	1-456455656552	MBA – Integrated
280	Mr.Gowrishankar M	1-110590502631	MBA – Integrated
281	Mrs. Monika T	1-44033088834	MBA – Integrated
282	Mrs.Kaviyadevi S	1-231354135132	MBA – Integrated
283	Mr.Balamurugan T	1-44725737431	MBA – Integrated
284	Ms.Thilagavathi S	1-231231231231	MBA – Integrated
285	Ms.Janani B	1-321315631563	MBA – Integrated
286	Mrs.Srividya M	1-215365655655	MBA – Integrated
287	Mr. Clement Rosario A	1-44788551487	MBA – Integrated

288	Dr.P.S.Velumani	1-2948972298	MCA
289	Mr.M.K.Nageswaran	1-1729090396	MCA
290	Ms.M.Deepashri	1-3418061616	MCA
291	Mrs.G.Jeevitha	1-43373741161	MCA
292	Mrs.K.Yasodha	1-43373247047	MCA
293	Mrs.B.Kavitha	1-143712937461	MCA
294	Mr.T.Gowtham	1-43712937522	MCA
295	Mrs.M.Shylu	1-43712937474	MCA
296	Dr V Vijaygopal	1-4658313914	PCT
297	Mr P Selvabharathi	1-7500168817	PCT
298	Mr P Santhosh	1-4835029443	PCT
299	Mr C Harshaavardhan	1-7458821705	PCT
300	Mrs. P. Manjula	1-3545338839	PCT
301	Ms. K. Sandhiya	1-44048710201	PCT
302	Mrs N Sumathi	1-4669442753	PCT
303	Mr S Saravanan	1-3558632126	PCT
304	Mr M Mohan Kuppusamy	1-44067405240	PCT
305	Ms.S.Sanjuna	1-44725685324	PCT
306	Mr.U.Prabhu	1-9509051958	SF
307	Mr.P.Manojkumar	1-43384486792	SF
308	Mr.M.Dinakaran	1-2185289429	SF
309	Mr.C.Boopathiraam	1-44455000742	SF
310	Mr.G.Pradeepkumar	1-3539873411	SF
311	Mr.S.M.Meyvel	1-44725254514	SF
312	Dr.A.Sivakumar	1-456603157	ISE
313	Mr.M.Praveenkumar	1-9509108041	ISE
314	Mr.S.Saravanakumar	1-3562630420	ISE
315	Mr.P.Karthick	1-44525159276	ISE
316	Dr. K. Sakthivel	1-3360126693	MATHS

317	Dr. S. Kavitha	1-4740738794	MATHS
318	Dr. S. N. Subhathra	1-43795150223	MATHS
319	Dr. S. Shyamala	1-43795514845	MATHS
320	Mrs. P. Sudha	1-3598870026	MATHS
321	Mrs. O. R. Lalitha	1-437487307	MATHS
322	Mr. M. Murugesan	1-2698279616	MATHS
323	Ms. M. Pavithra	1-2960651702	MATHS
324	Mrs. P. Suseela	1-7523208478	MATHS
325	Mrs. C. Suganthi	1-7523208525	MATHS
326	Mrs. V. Santhiya	1-26997664252	MATHS
327	Mrs. M. Shobana	1-43795515353	MATHS
328	Mrs. G. Nandhini	1-3578654363	MATHS
329	Ms. S. Jeevitha	1-43795720925	MATHS
330	Mrs. G. Selleeshwari	1-4761168347	MATHS
331	Mrs. P. Kokilavani	1-7523209375	MATHS
332	Mrs. V. Kalaiyarasi	1-7523209249	MATHS
333	Mr. G. Karthikeyan	1-4637504708	MATHS
334	Mrs. V. Arul Prabha	1-7523208811	MATHS
335	Mrs.A.Deebamonica	1-43842366622	MATHS
336	Mrs.G. Pramila	1-44732712144	MATHS
337	Mrs.S.Suganya	1-34280793611	MATHS
338	Mrs.C.Akilandeswari	1- 4472602611	MATHS
339	Dr. S. V. Ashokkumar	1-27879628075	ENGLISH
340	Dr. M. Annabagyam	1-4780145624	ENGLISH
341	Dr. K. Saravanan	1-1523645490	ENGLISH
342	Mr. D. Gurubatham	1-2185605789	ENGLISH
343	Mrs. S. Selvi	1-43680544994	ENGLISH
344	Mrs. K. Malathi	1-27879627937	ENGLISH
345	Mrs. P. Subathra	1-43680570840	ENGLISH

346	Mr. N. Kathirvel	1-34180552351	ENGLISH
347	Mrs. D. Priyadharsini	1-43796044226	ENGLISH
348	Dr. C. Samsonraj	1-44726025623	ENGLISH
349	Mrs.K.Pradeepa	1-44725861294	ENGLISH
350	Dr.K.Nagashanmugam	1-7731585205	CHEMISTRY
351	Dr.R.Rajan	1-9432663302	CHEMISTRY
352	Dr.T.Shanmugasundari	1-43796644874	CHEMISTRY
353	Mr.G.Thiyagarajan	1-486567681	CHEMISTRY
354	Mr.C.Mahalingam	1-4715767430	CHEMISTRY
355	Mrs.G.Sugapriya	1-7523209243	CHEMISTRY
356	Mrs.Maragathamani	1-3584833426	CHEMISTRY
357	Dr.S.Kavitha	1-43384845426	CHEMISTRY
358	Dr.M.Marimuthu	1-44530315813	CHEMISTRY
359	Mrs.C.Ruba	1-44725760149	CHEMISTRY
360	Dr.C.Renukadevi	1-7415502092	CHEMISTRY
361	Dr.N.Prabhu	1-435581159	PHYSICS
362	Dr.S.Priyatharshni	1-3300052000	PHYSICS
363	Dr.G.Pradeesh	1-7317363168	PHYSICS
364	Dr.S.Karuppusamy	1-3751187872	PHYSICS
365	Dr. C.Karthikraj	1-43680570398	PHYSICS
366	Mr. C.P.Sureshkumar	1-2697225279	PHYSICS
367	Mrs. R.Dhanam	1-3357249912	PHYSICS
368	Mrs. M.Revathi	1-357179306	PHYSICS
369	Dr M.Natarajan	1-44726802354	TAMIL

ANNEXURE III

PLAN SHOWING THE PROPOSED RCC FRAMED BUILDING FOR " SRI RENGASWAMY EDUCATIONAL TRUST " KOMARAPALAYAM, TIRUCHENGODE TALUK, NAMAKKAL DISTRICT, TAMILNADU FOR ESTABLISHING " EXCEL ENGINEERING COLLEGE - A1 BUILDING " . THE LAND HAVING S.F.NO.316/1,2,3,4,5,9,10,11,369/7,8,12,317/9,336/14,18,337/3,371/4 AT PALLAKKPALAYAM VILLAGE, TIRUCHENGODE TALUK, NAMAKKAL DISTRICT, TAMILNADU.

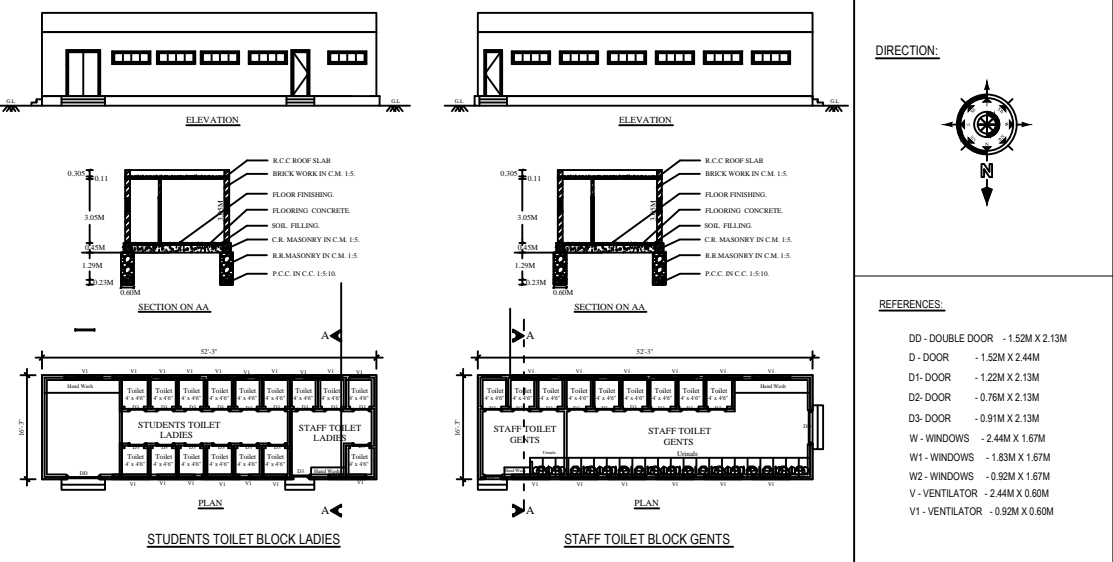
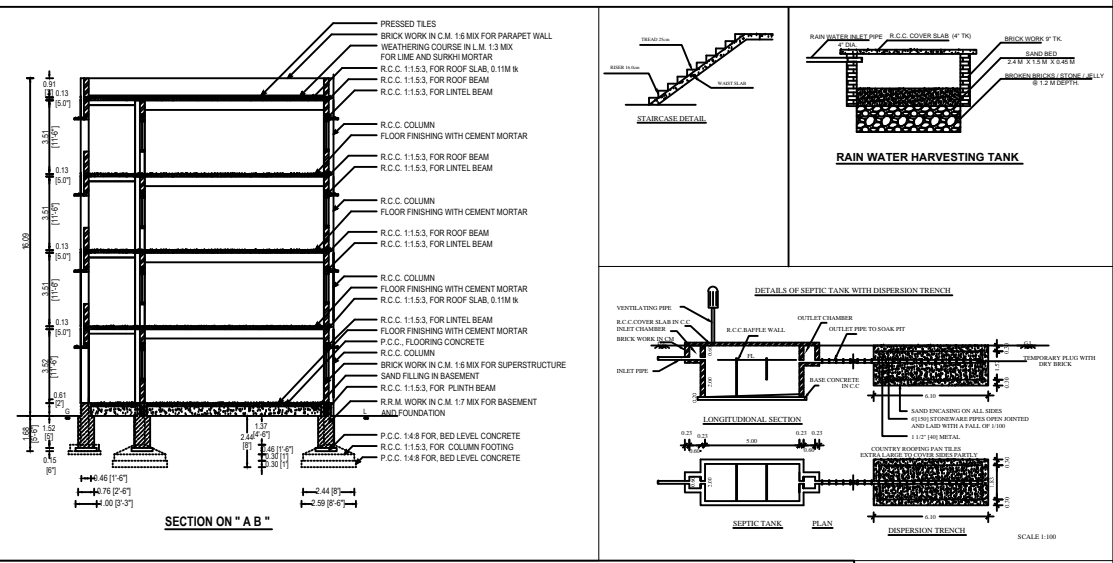
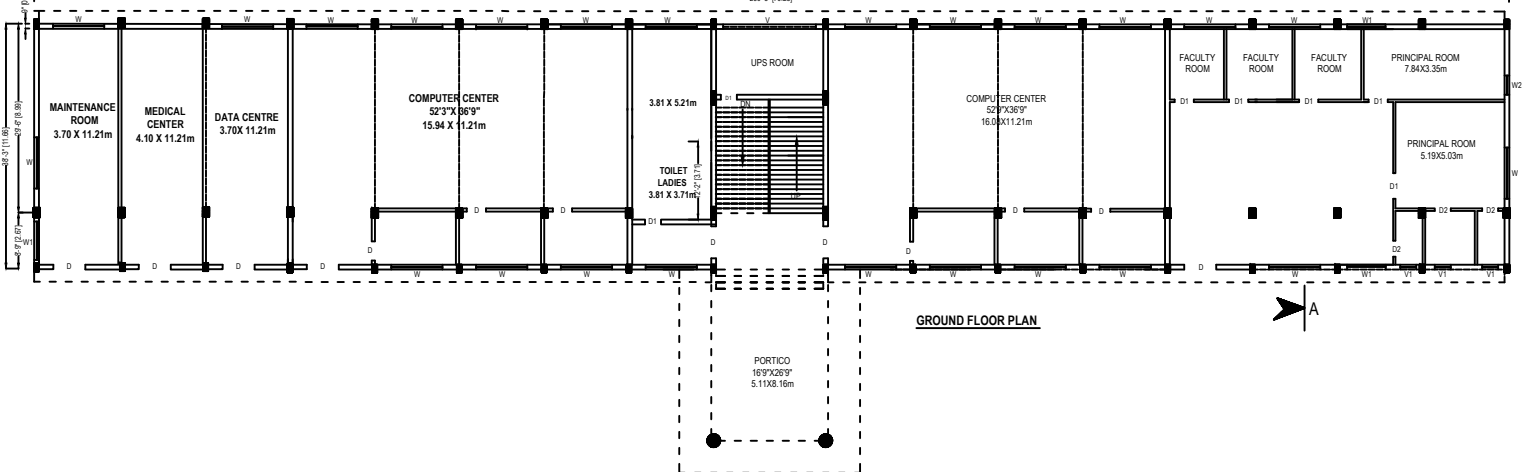
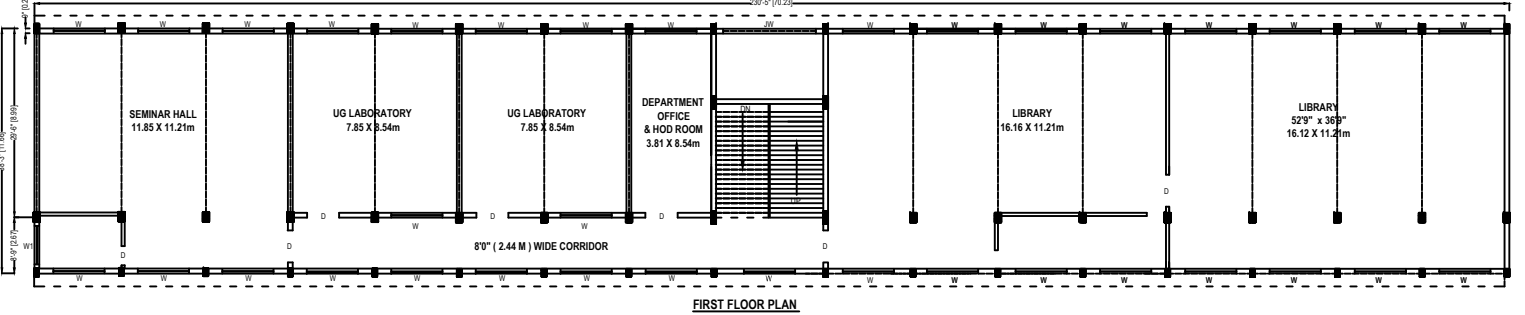
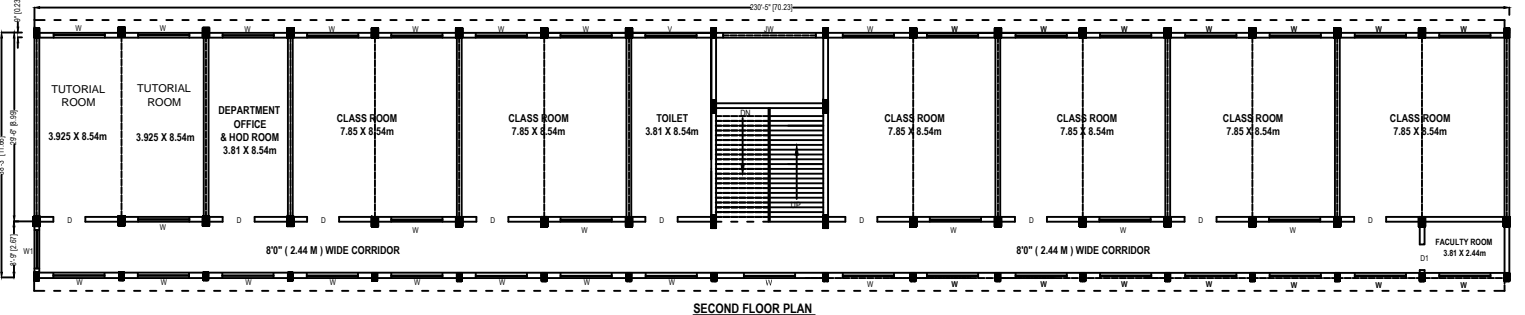
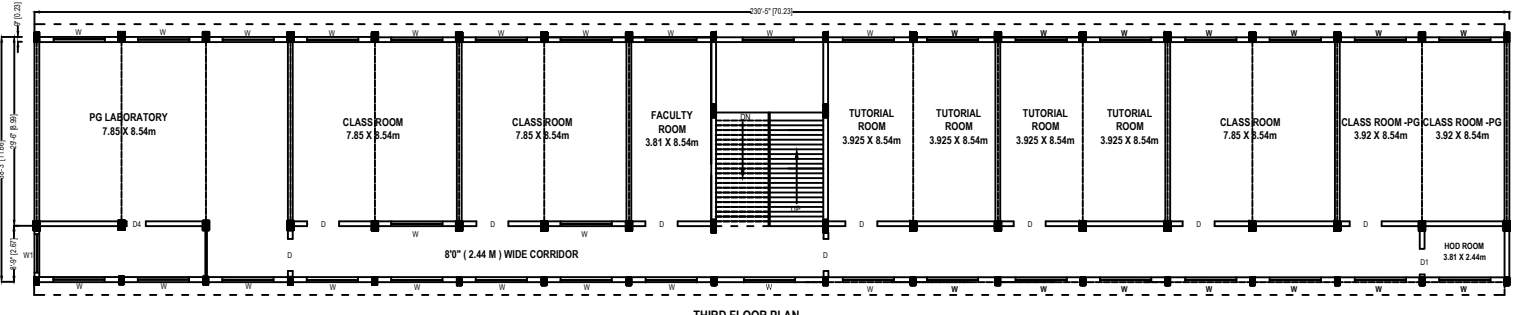
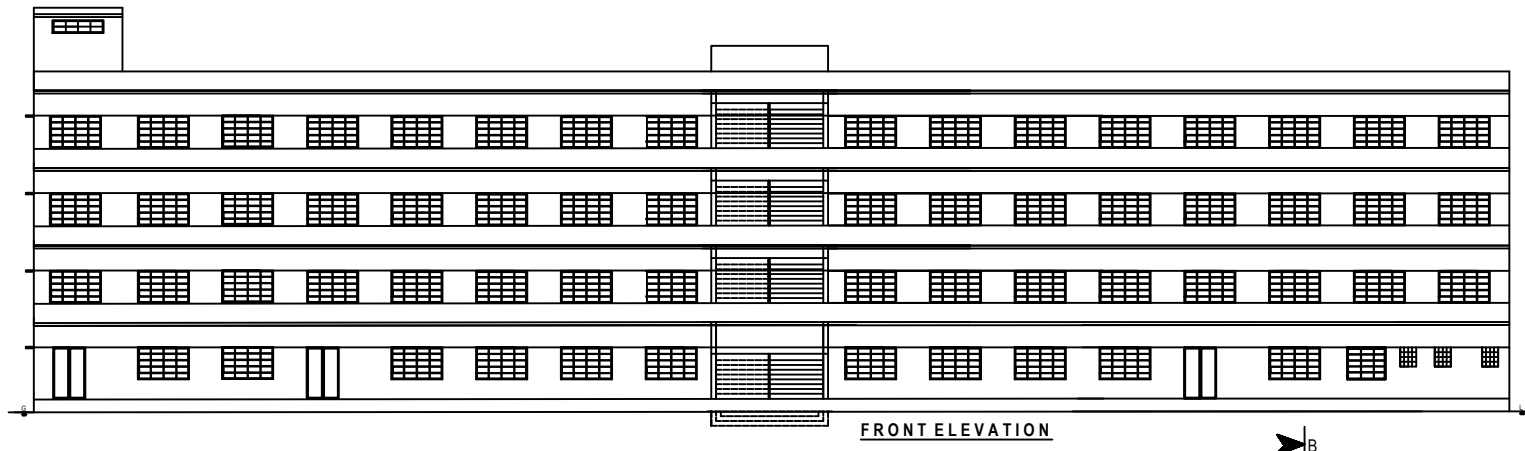

AREA DETAILS:	SQ.ft.	SQ.M.
AREA OF THE LAND	- 10.02 ACRE	
PLINTH AREA OF GROUND FLOOR	8813.56	819.10
PLINTH AREA OF FIRST FLOOR	8813.56	819.10
PLINTH AREA OF SECOND FLOOR	8813.56	819.10
PLINTH AREA OF THIRD FLOOR	8813.56	819.10
PLINTH AREA OF THIRD FLOOR	134.00	12.45
TOTAL PLINTH AREA	35388.24	3288.85
PLINTH AREA OF THE STAFF TOILET BLOCK GENTS - GI SHEET ROOF	849.00	78.00
PLINTH AREA OF THE STUDENTS TOILET BLOCK LADIES - GI SHEET ROOF	849.00	78.00
TOTAL PLINTH AREA	1698.00	156.00

SCALE:1:150 ALL MEASUREMENTS ARE IN "METRE" & "FEET"	ALL ROOMS HAVING SUFFICIENT VENTILATION
ENGINEER	APPLICANT

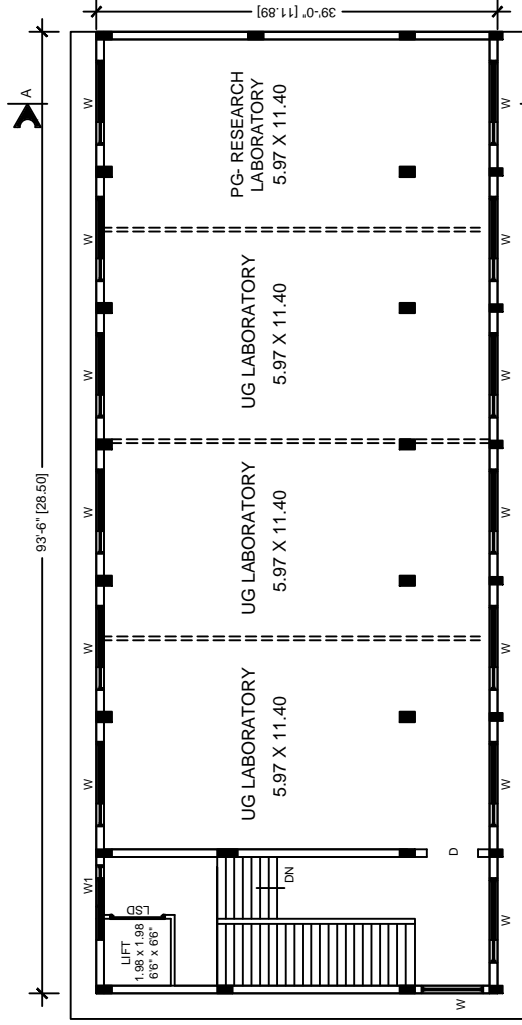

FOURTH FLOOR PLAN

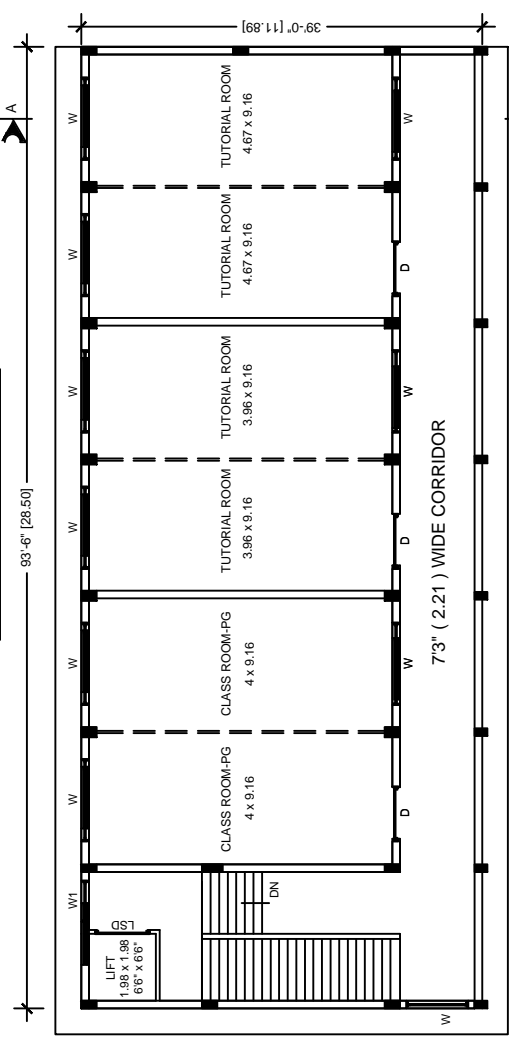

THIRD FLOOR PLAN

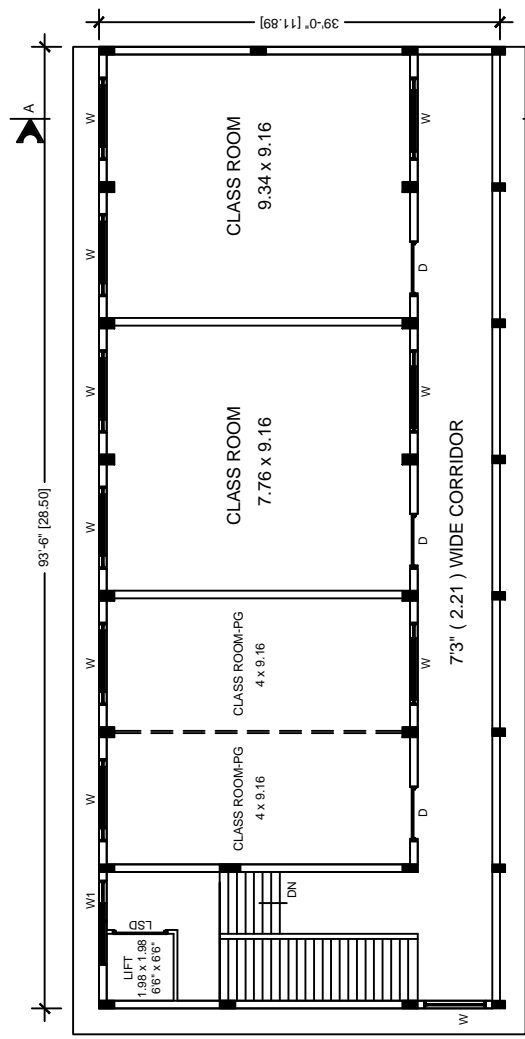

SECOND FLOOR PLAN

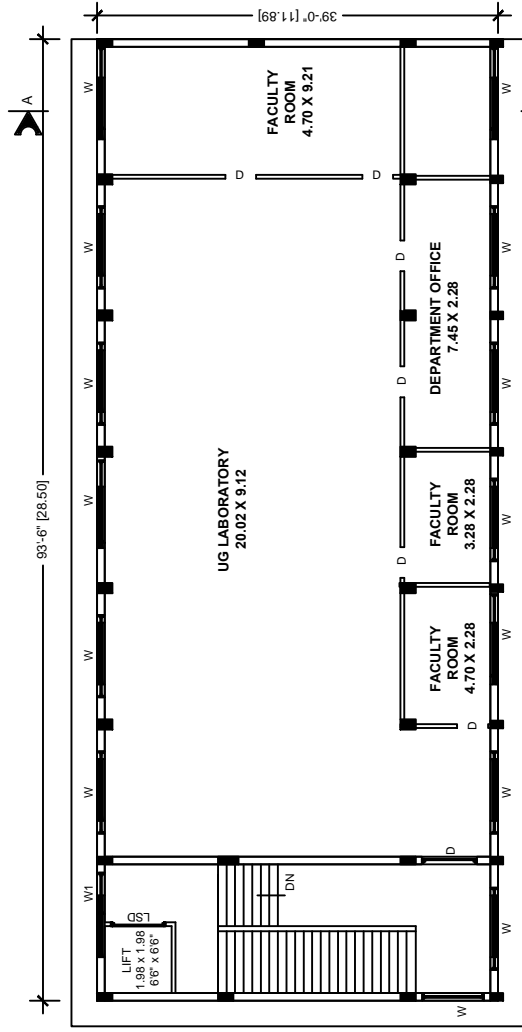

FIRST FLOOR PLAN

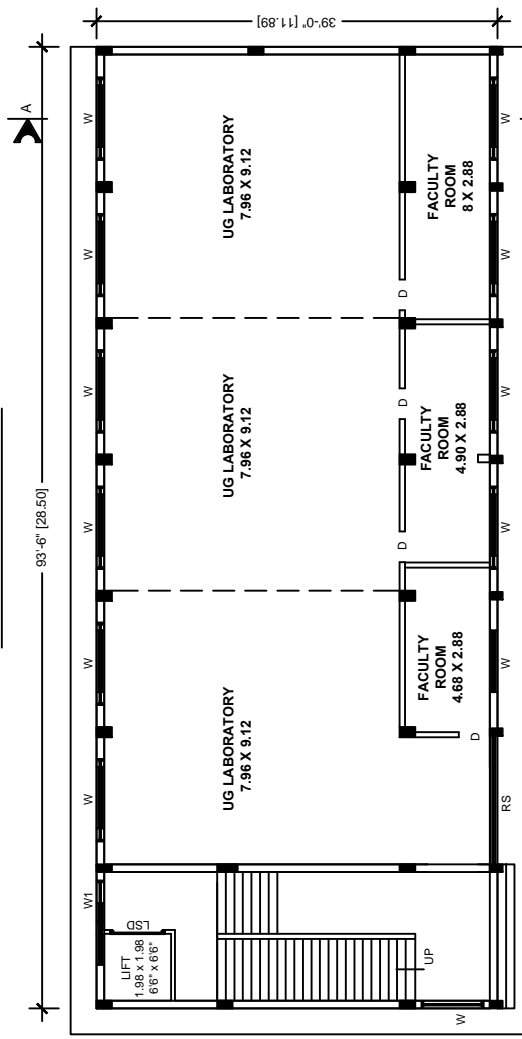

GROUND FLOOR PLAN

EXCEL ENGINEERING COLLEGE

A-4 FRONT SHED

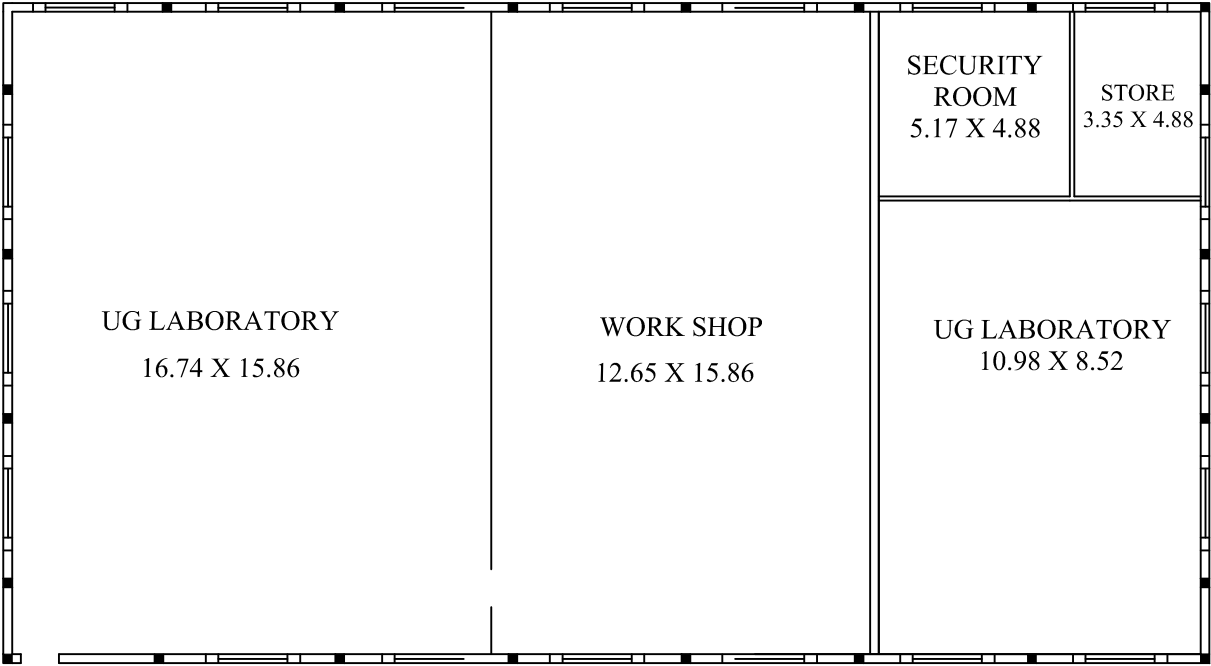

A-3 FRONT SHED

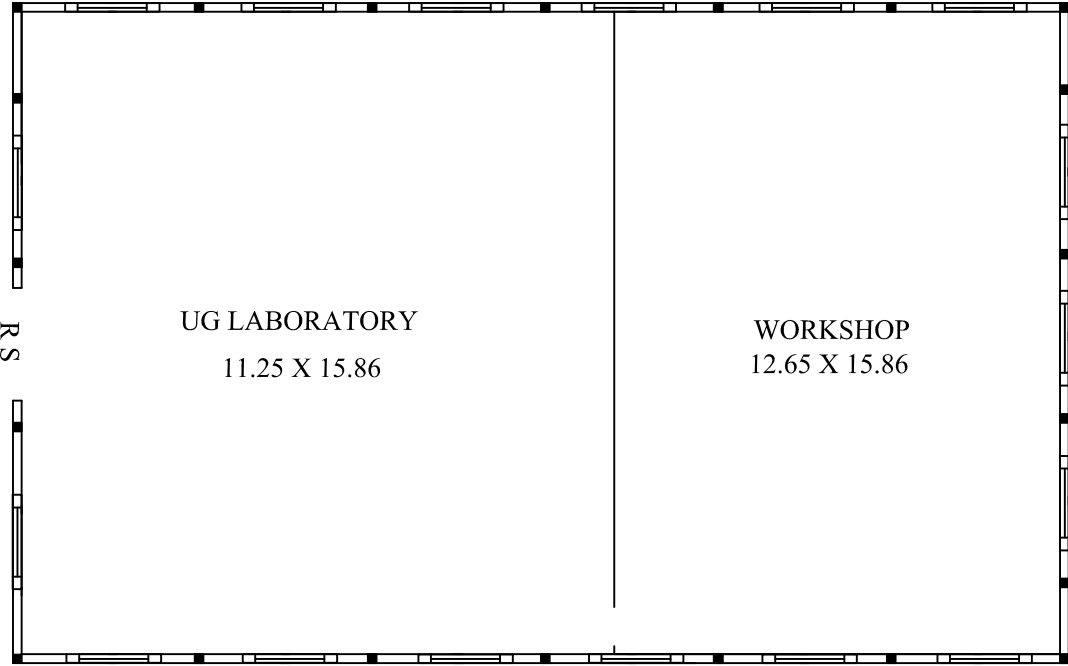

A4 BLOCK

139'-6" [42.52]

39'-0" [11.89]

FOURTH FLOOR PLAN

UG LABORATORY 8.43 X 11.40

UG LABORATORY 8.43 X 11.40

UG LABORATORY 8.43 X 11.40

UG LABORATORY 13.06 X 11.40

LANDING

THIRD FLOOR PLAN

139'-6" [42.52]

39'-0" [11.89]

CLASS ROOM 8.30 X 8.95

FACULTY ROOM 7.50 X 8.95

CLASS ROOM 8.45 X 8.95

BOYS TOILET 4.40 X 8.95

STAFF TOILET

LANDING

7'3" (2.21) WIDE CORRIDOR

Architectural floor plan of the Third Floor. The plan shows a long rectangular building with a central corridor. On the left side, from top to bottom, are a Landing, a Classroom (8.30 x 8.95), a Faculty Room (7.50 x 8.95), another Classroom (8.45 x 8.95), a Boys Toilet (4.40 x 8.95), and a third Classroom (8.50 x 8.95). On the right side, from top to bottom, are a Staff Toilet, a Boys Toilet, and a Classroom (8.50 x 8.95). The central corridor is labeled '7'3" (2.21) WIDE CORRIDOR'. The total width of the building is 39'-0" [11.89]. The total length is 139'-6" [42.52]. The plan includes various doors (D, D2), windows (W), and ventilation units (V1, V2). A north arrow is located at the top right. A staircase labeled 'DN' is located near the bottom left corner.

The Second Floor Plan shows a long rectangular building layout. On the left side, there is a vertical corridor labeled "LANDING" at the bottom, which includes a staircase labeled "DN". This corridor provides access to four "CLASS ROOM"s arranged horizontally across the top of the plan. The dimensions of these rooms are 8.30 x 8.95, 7.50 x 8.95, 8.45 x 8.95, and 8.50 x 8.95 from left to right. Below the first three class rooms are the "BOYS TOILET" and "STAFF TOILET", both measuring 4.40 x 8.95. A central horizontal corridor, labeled "7'3\" (2.21) WIDE CORRIDOR", runs through the middle of the floor plan, providing access to all rooms. The right side of the plan features a long wall with numerous windows, indicated by small black rectangles. The overall width of the building is 39'-0" [11.89], and the total length is 139'-6" [42.52]. Arrows labeled "A" indicate the orientation of the plan.

39'-0" [11.89]

139'-6" [42.52]

LANDING

DN

UG LABORATORY 13.60 X 8.75

UG LABORATORY 10.10 X 8.75

UG LABORATORY 8.86 X 8.75

FACULTY ROOM 5.60 X 11.40

FACULTY ROOM 3.35 X 2.54

FACULTY ROOM 3.30 X 2.54

FACULTY ROOM 3.55 X 2.54

FACULTY ROOM 3.30 X 2.54

FACULTY ROOM 3.27 X 2.54

FACULTY ROOM 3.10 X 2.54

FACULTY ROOM 2.82 X 2.54

W

D

A-A

B-B

FIRST FLOOR PLAN

Ground Floor Plan

Dimensions: 139'-6" [42.52] x 39'-0" [11.89]

Rooms and Dimensions:

- STAFF TOILET: 10'6" x 11'0"
- UG LABORATORY: 11'84" x 8'15"
- UG LABORATORY: 11'84" x 8'15"
- UG LABORATORY: 6'10" x 11'43"
- MAINTENANCE: 4'26" x 11'43"
- STORE: 4'26" x 11'43"
- FACULTY ROOM: 3'30" x 3'28"
- FACULTY ROOM: 3'30" x 3'28"
- FACULTY ROOM: 3'30" x 3'28"
- FACULTY ROOM: 5'14" x 3'28"
- RS

Other features: D, D1, W, Up, Down.

GROUND FLOOR PLAN

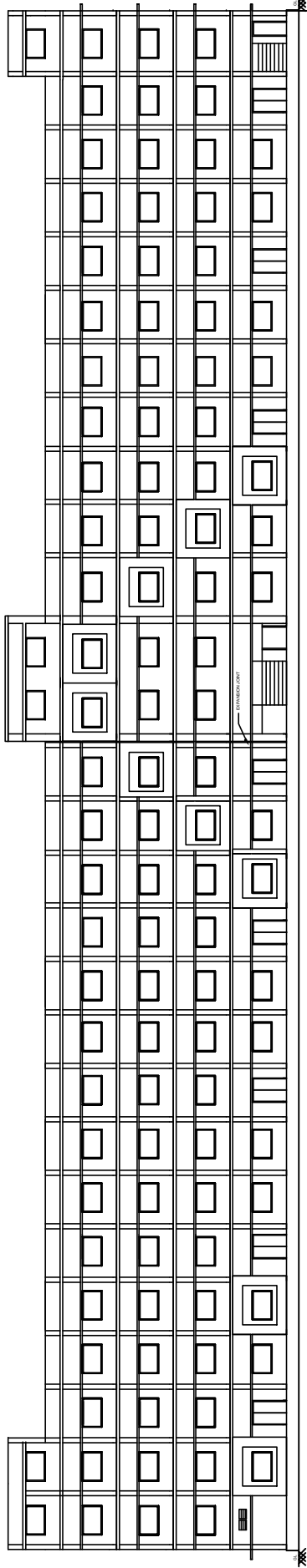

ELEVATION

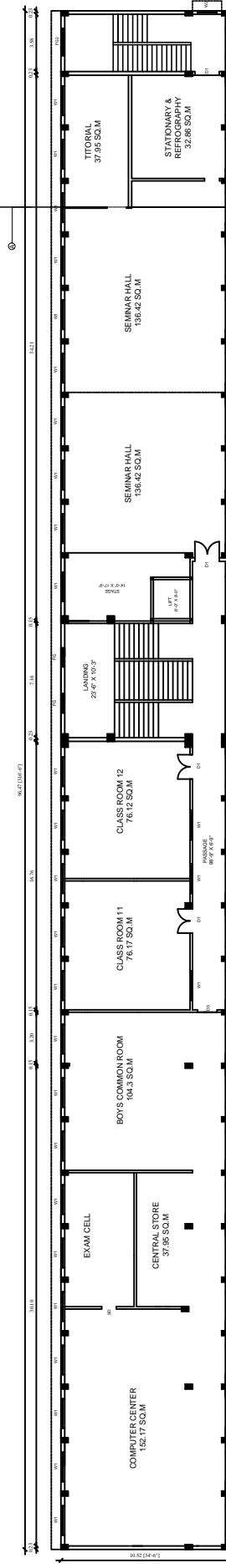
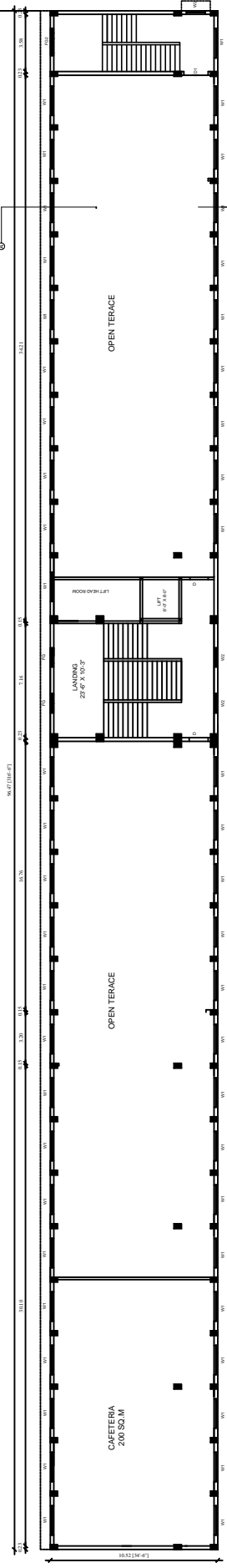

THIRD FLOOR PLAN

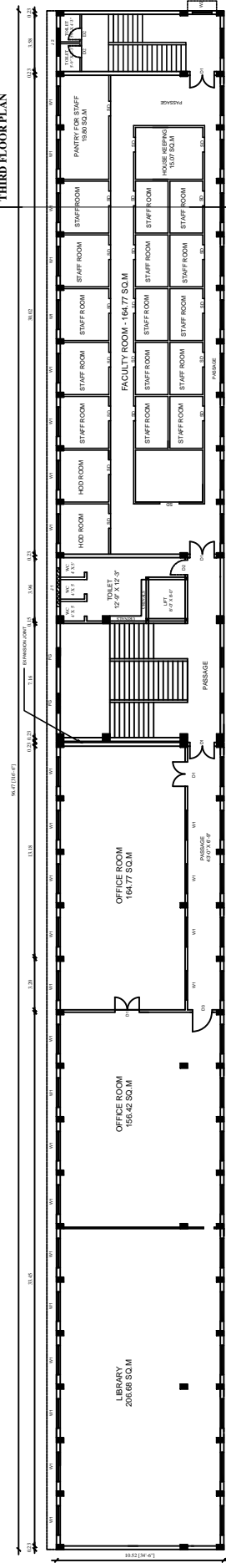

SECOND FLOOR PLAN

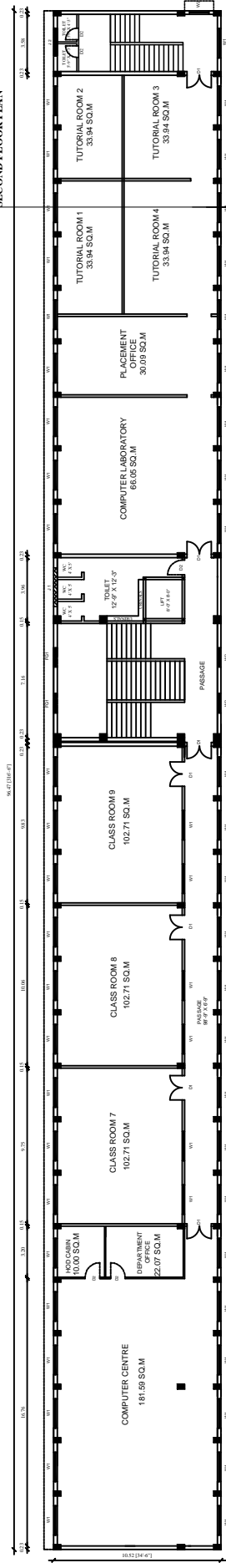

FIRST FLOOR PLAN

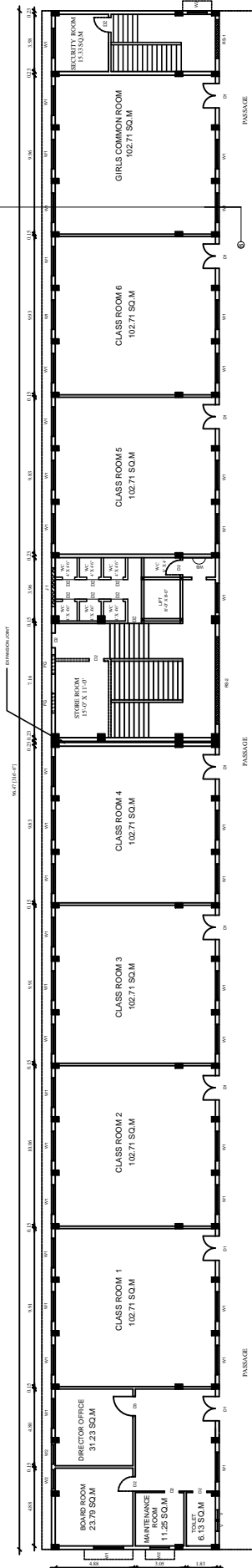

GROUND FLOOR PLAN

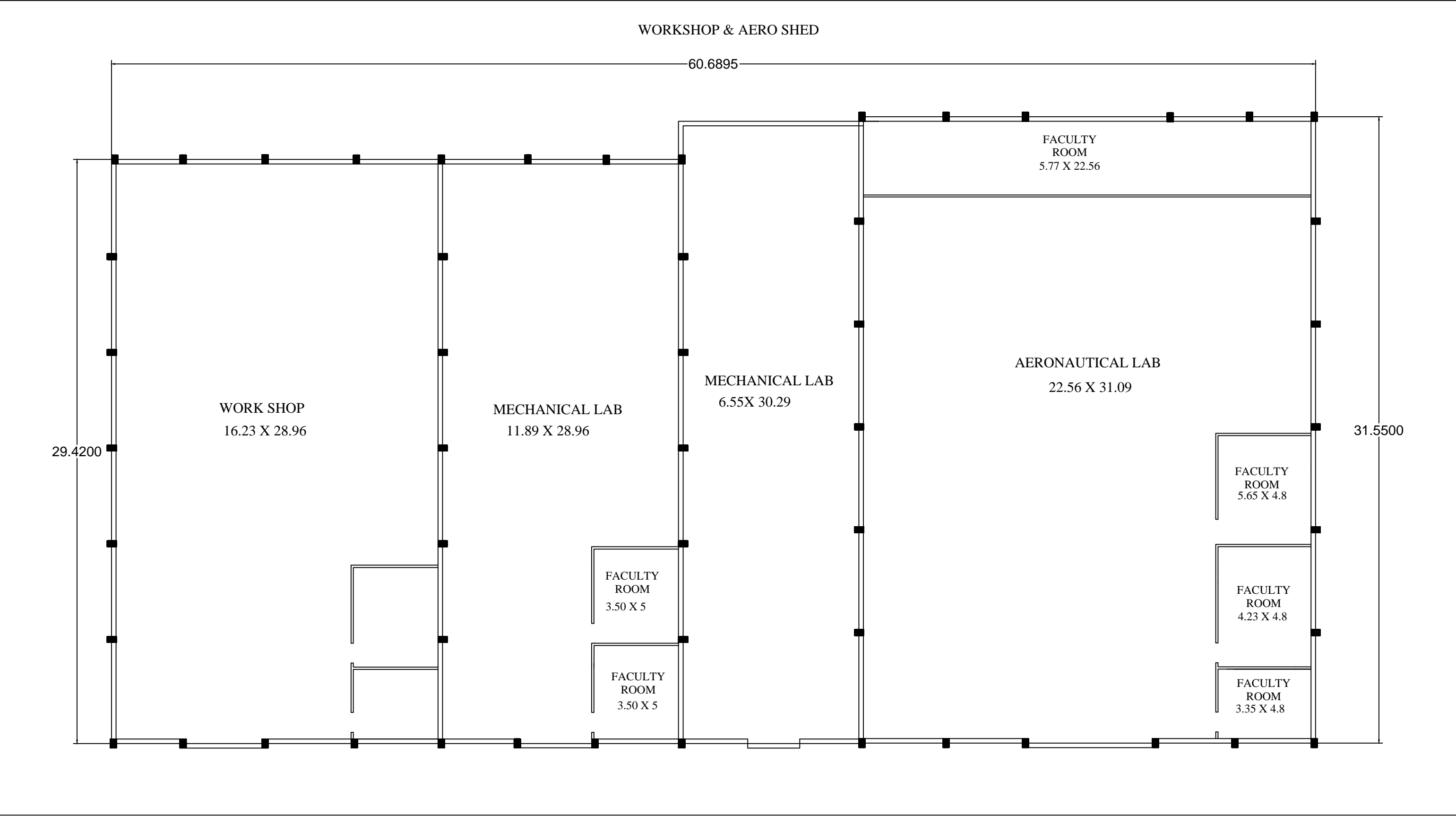

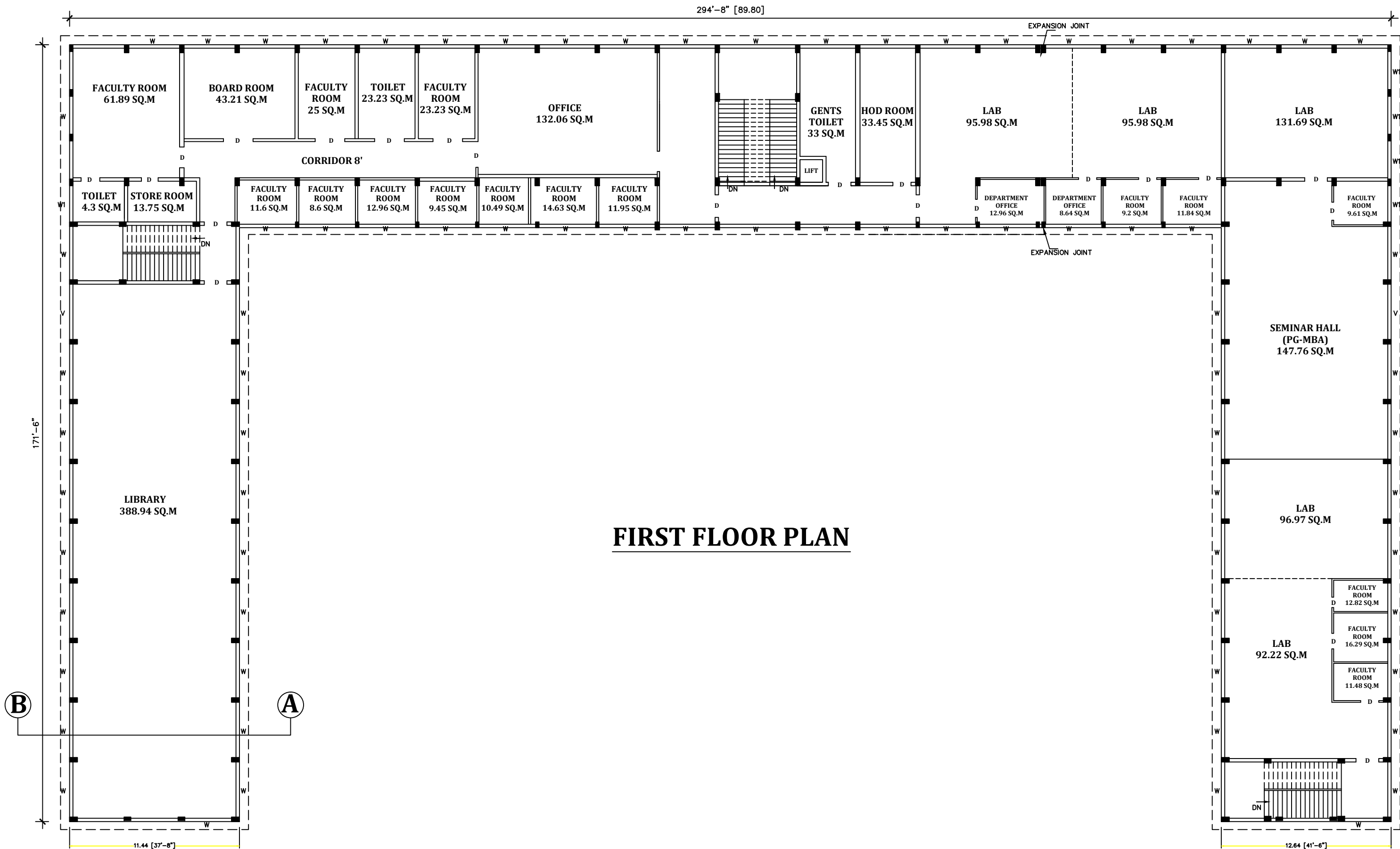

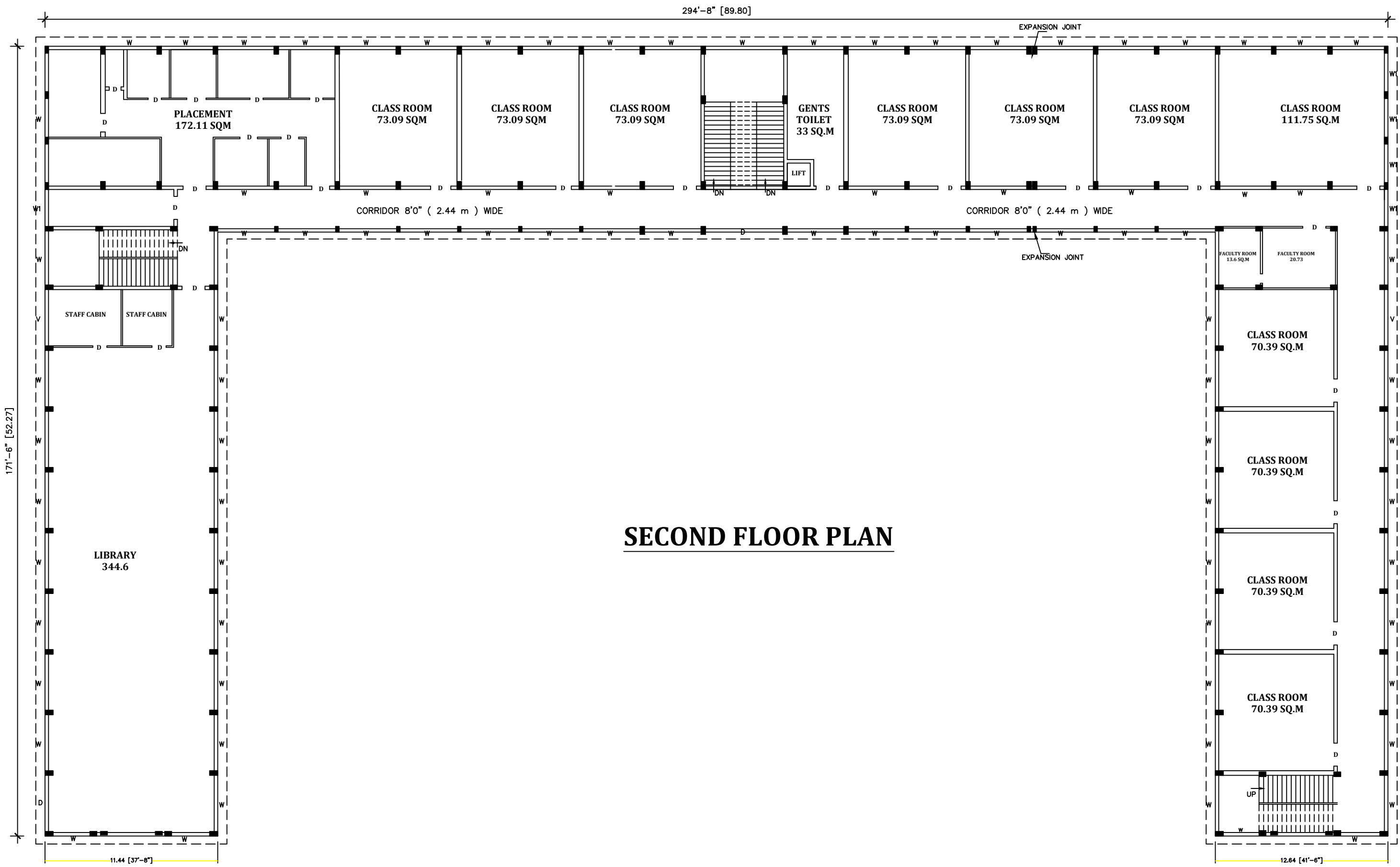

SECOND FLOOR PLAN

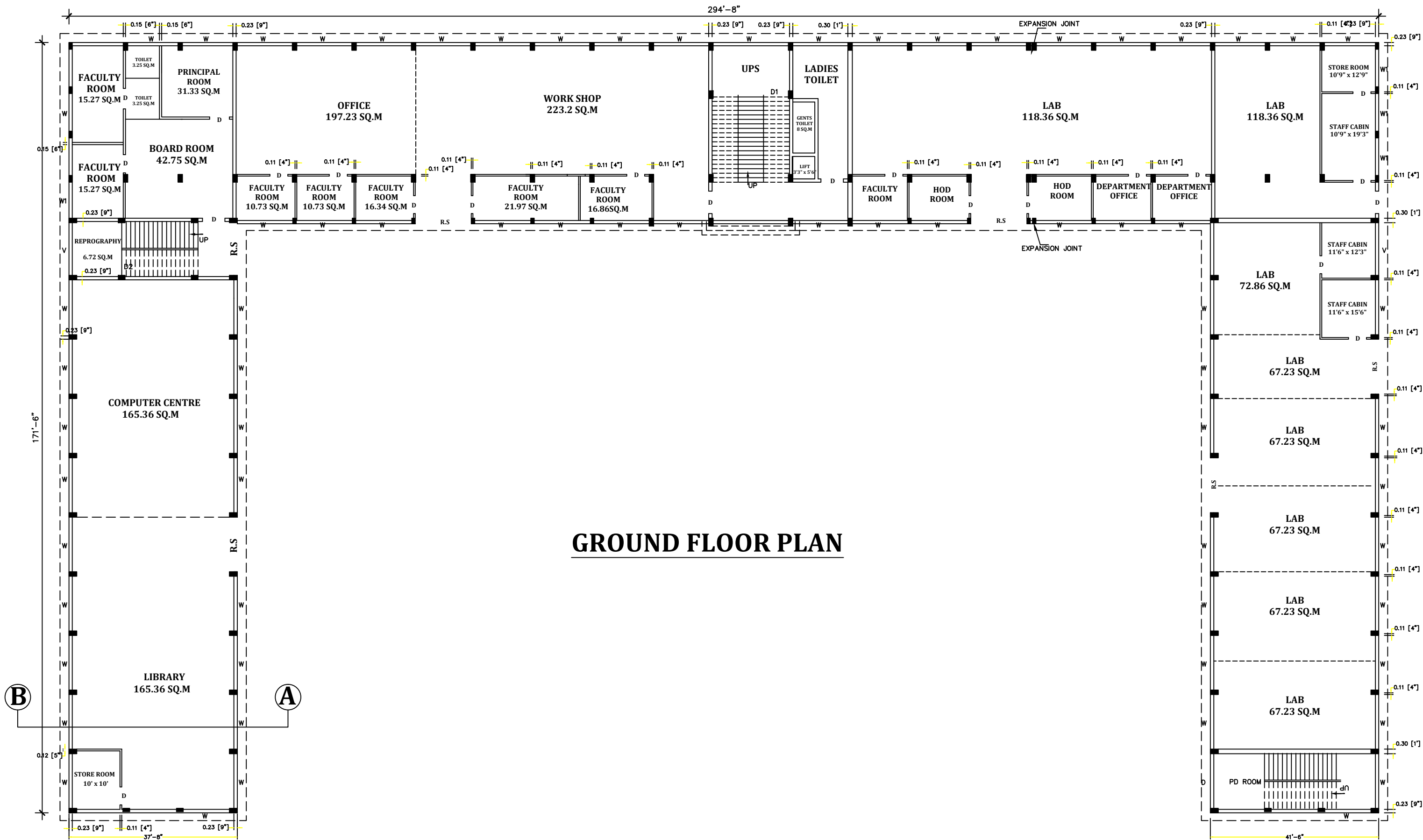

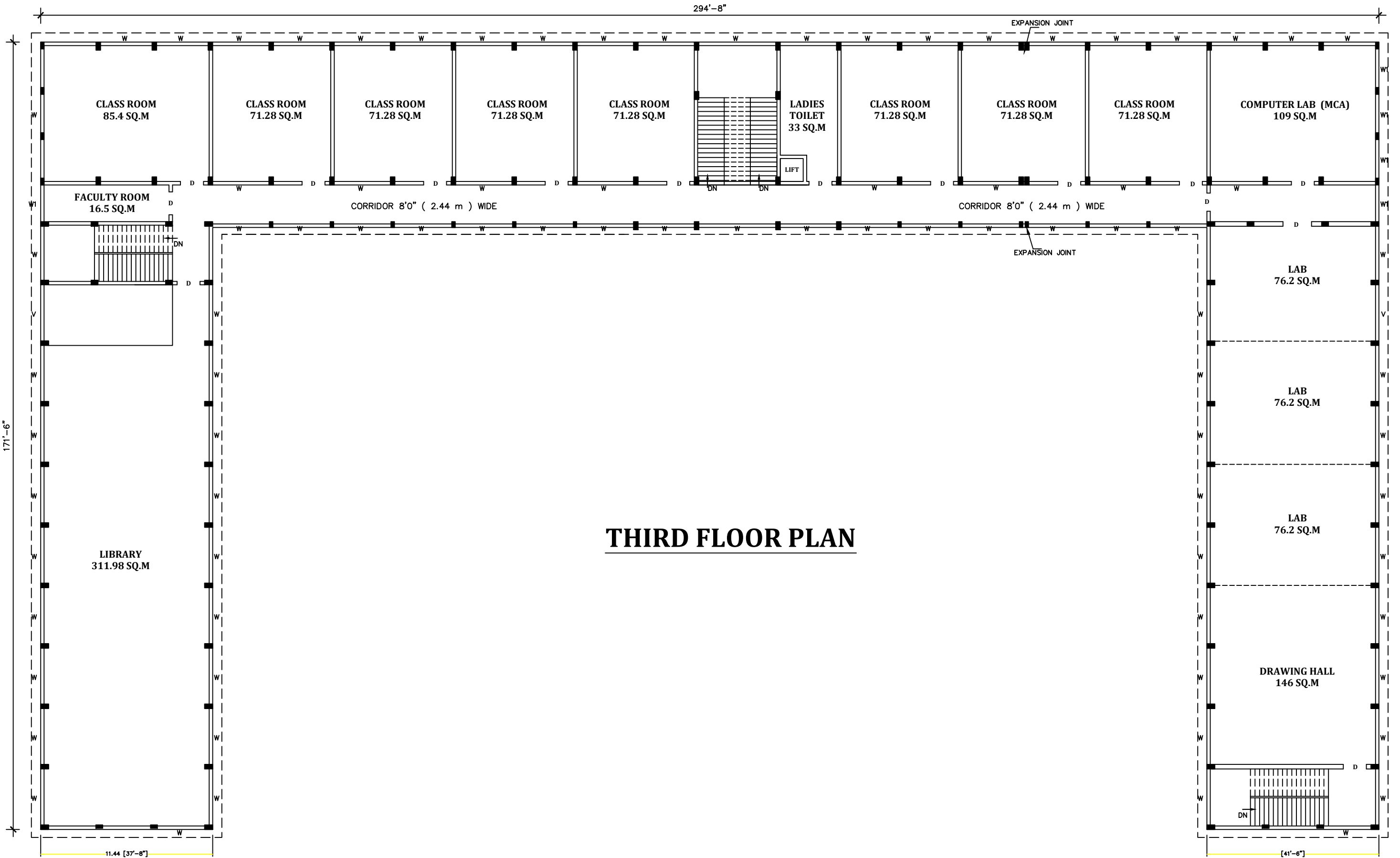

PLAN SHOWING THE PROPOSED R.C.C. FRAMED BUILDING FOR " SRI RENGASWAMY EDUCATIONAL TRUST " KOMARAPALAYAM, THIRUCHENGODE TALUK, NAMAKKAL DISTRICT, TAMILNADU FOR ESTABLISHING " EXCEL ENGINEERING COLLEGE CIVIL BLOCK " THE LAND HAVING S.F.No: 336/18 B AT PALLAKKAPALAYAM VILLAGE, THIRUCHENGODE TALUK, NAMAKKAL DISTRICT OF TAMILNADU.

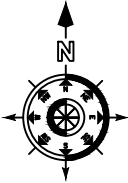

CIVIL BLOCK

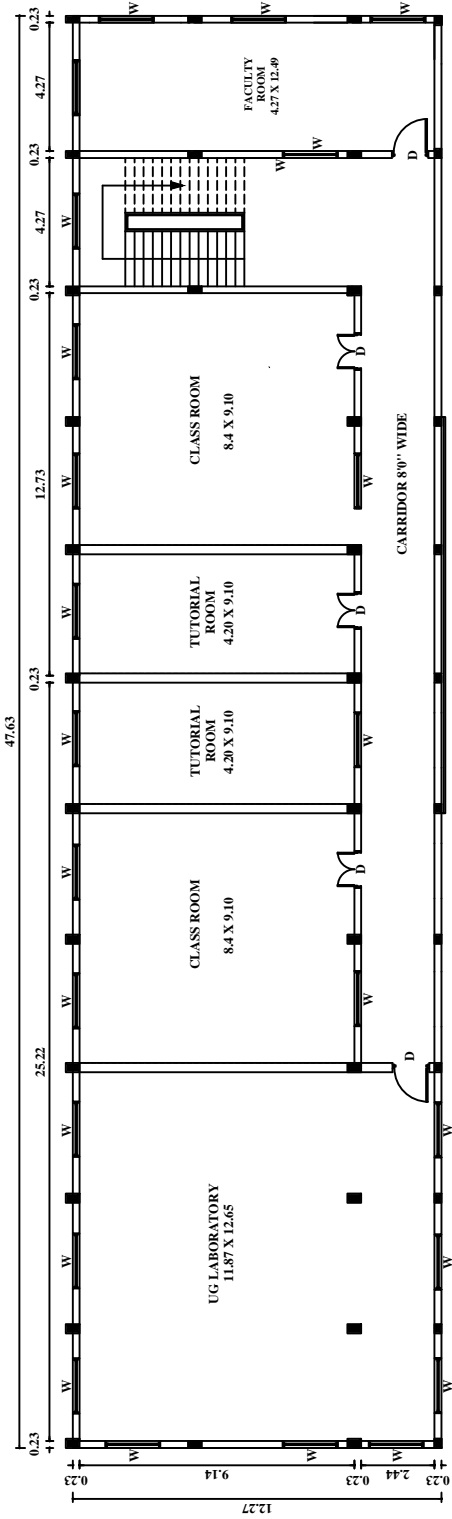

THIRD FLOOR

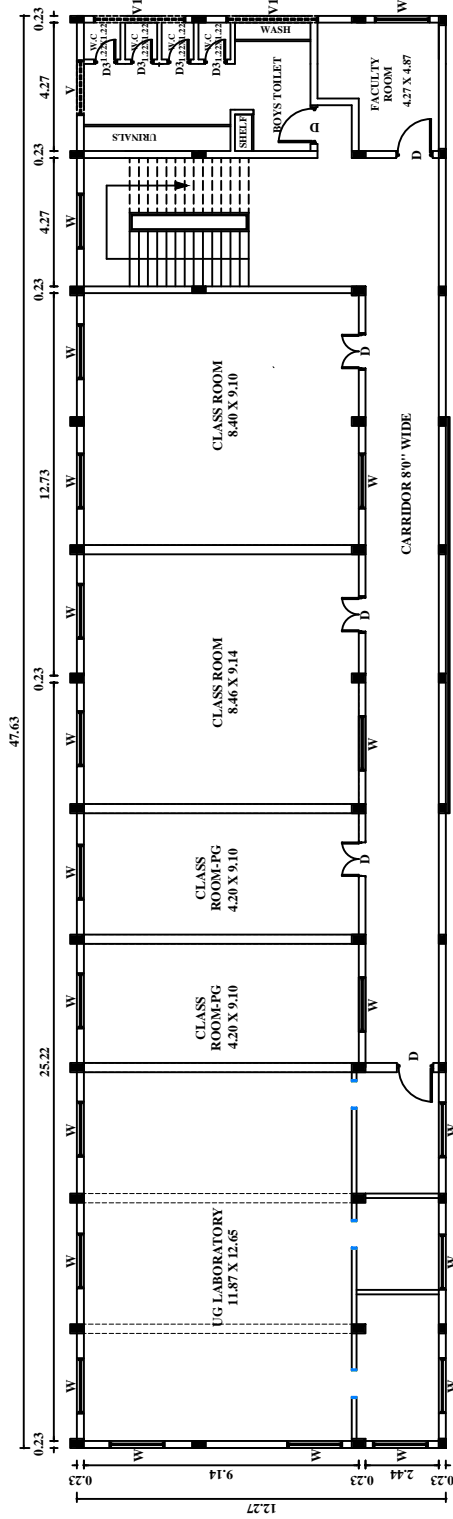

SECOND FLOOR

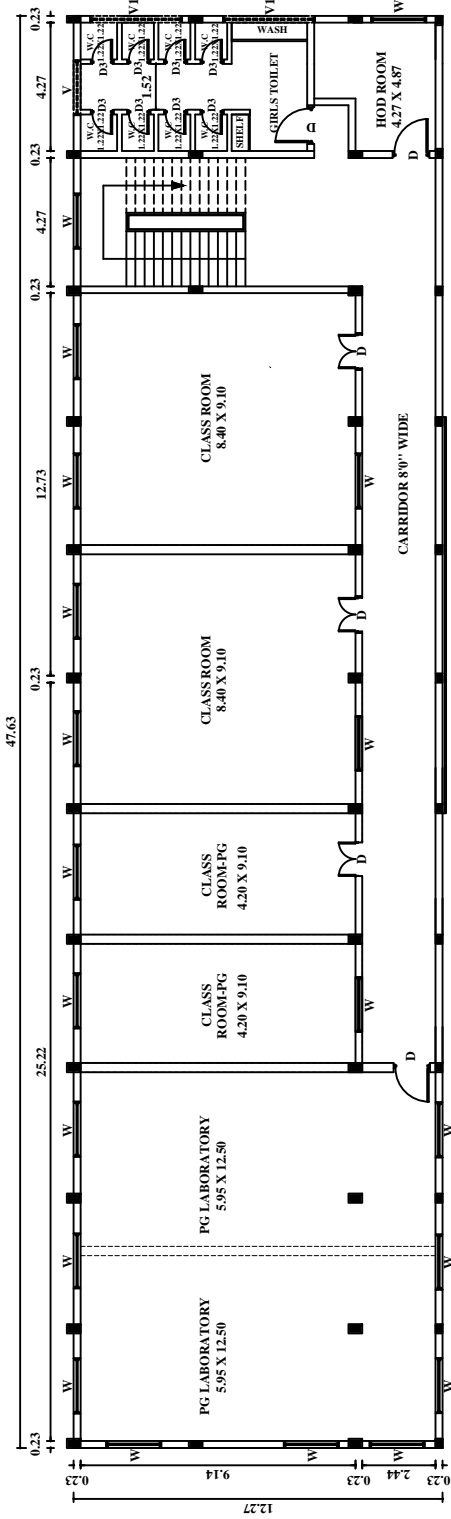

FIRST FLOOR

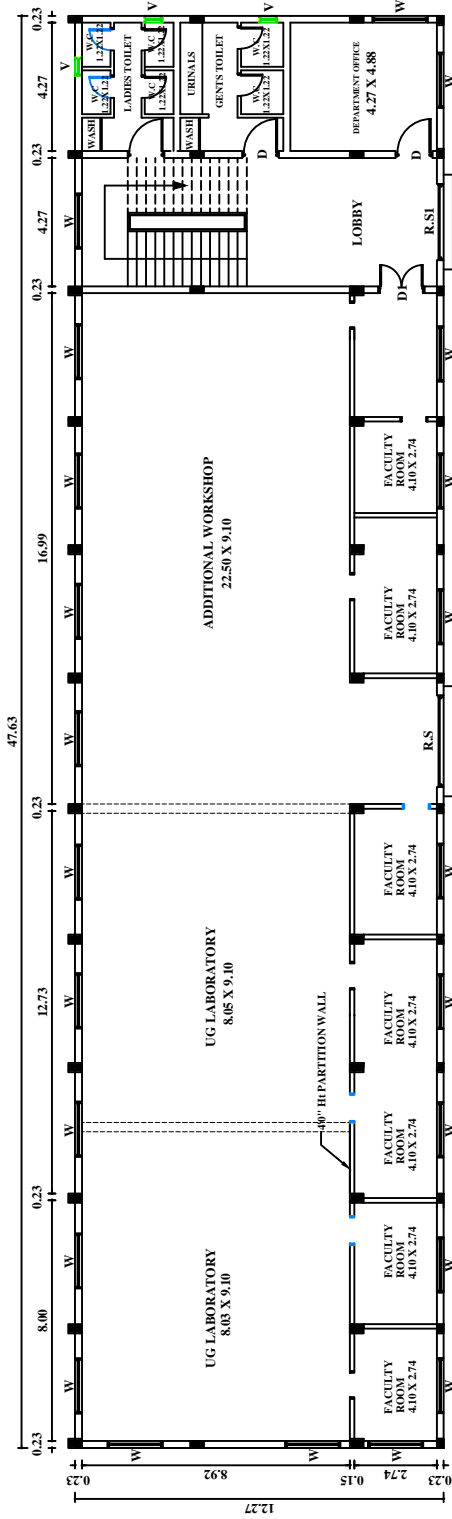

GROUND FLOOR

AREA DETAILS		SQ.FT	SQ.M
PLINTH AREA IN G.F.,		6289.06	584.48
PLINTH AREA IN F.F.,		6289.06	584.48
PLINTH AREA IN S.F.,		6289.06	584.48
PLINTH AREA IN T.F.,		6289.06	584.48
TOTAL PLINTH AREA		25156.24	2337.92
JOINERY DETAILS		METRE	FEET
R.S	ROLLING SHUTTER	3.05 X 2.44	10'0" X 8'0"
R.S1	ROLLING SHUTTER	2.44 X 2.44	8'0" X 8'0"
D	DOOR	1.22 X 2.13	4'0" X 7'0"
D1	DOOR	1.52 X 2.13	5'0" X 7'0"
D2	DOOR	0.91 X 2.13	3'0" X 7'0"
D3	DOOR	0.76 X 2.13	2'6" X 7'0"
W	WINDOW	1.83 X 1.37	6'0" X 4'6"
V	VENTILATOR	3.05 X 0.76	10'0" X 2'6"
V1	VENTILATOR	1.83 X 0.76	6'0" X 2'6"

APPLICANT

ENGINEER

EXCEL ENGINEERING COLLEGE

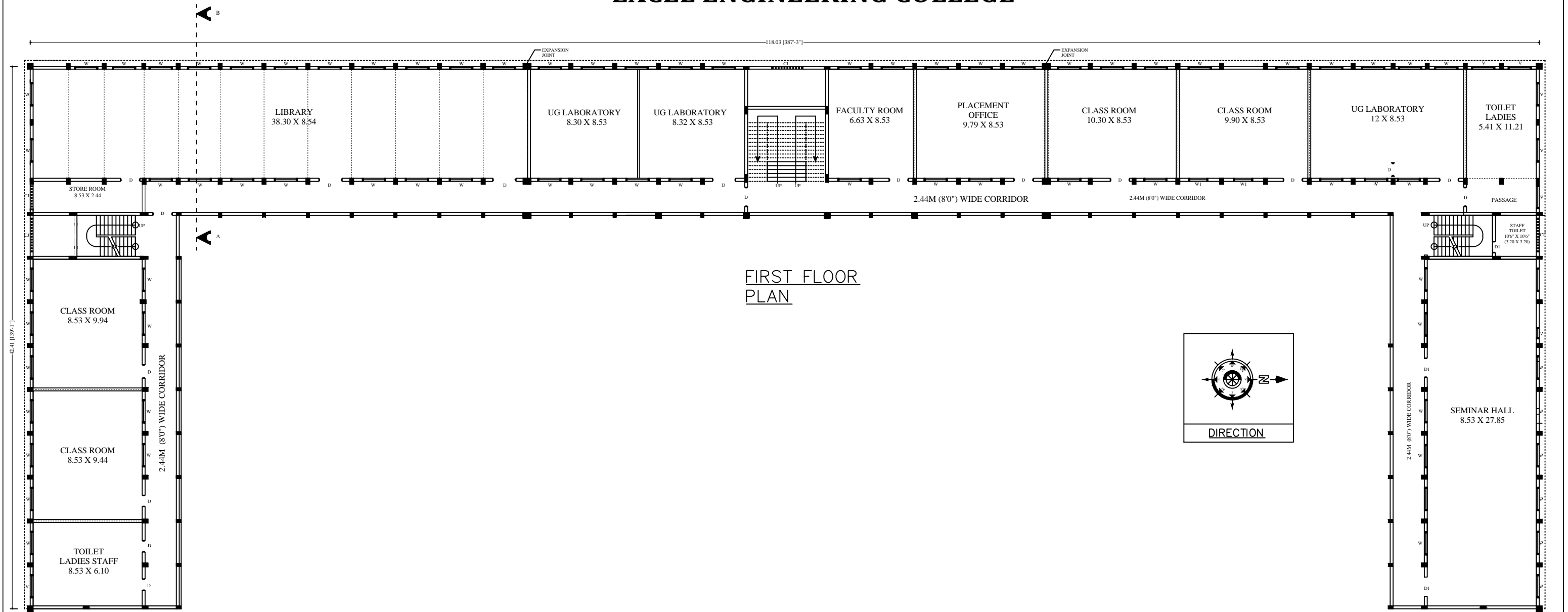

EXCEL ENGINEERING COLLEGE

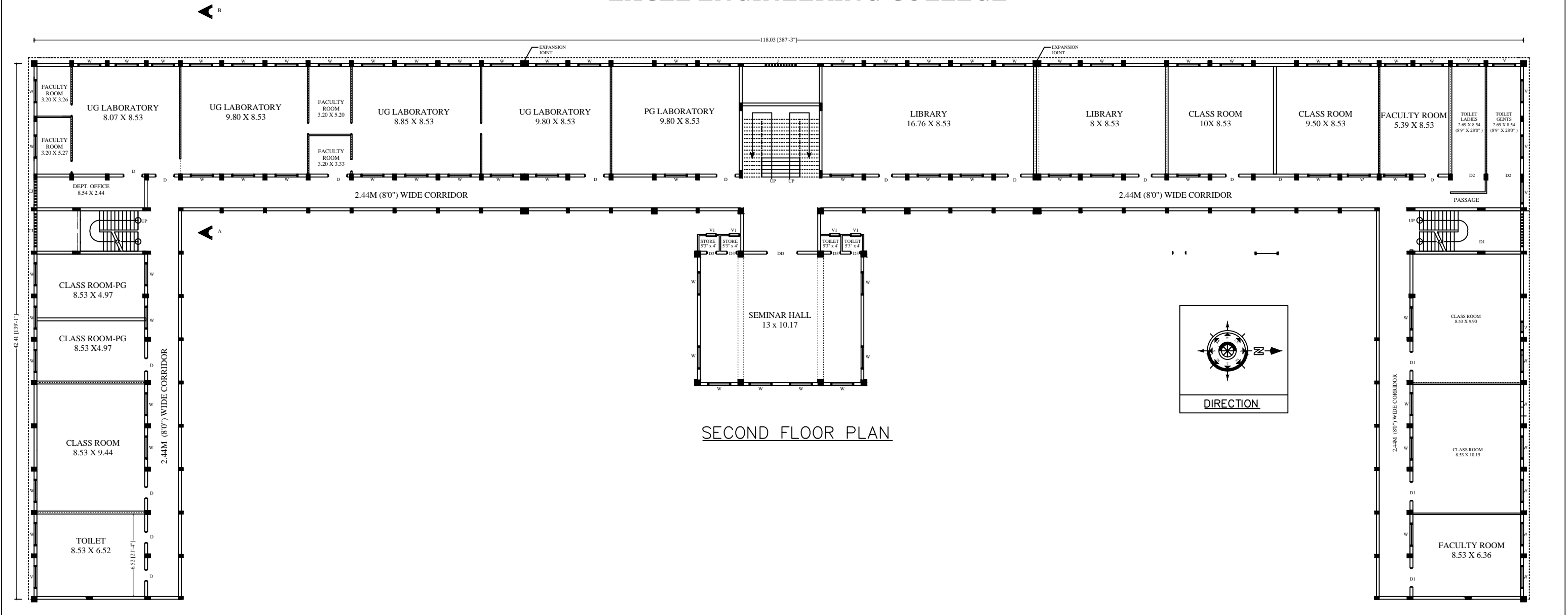

SECOND FLOOR PLAN

EXCEL ENGINEERING COLLEGE

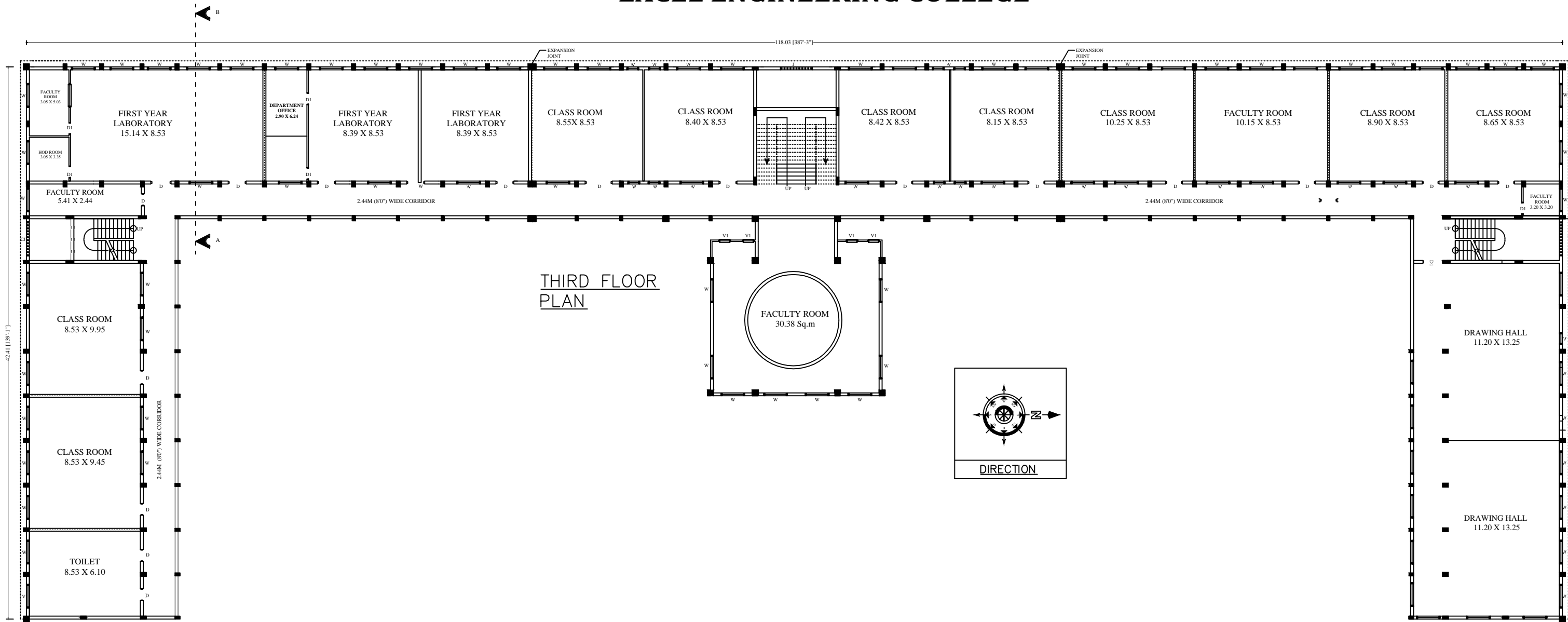

[illegible]

B2 - BUILDING

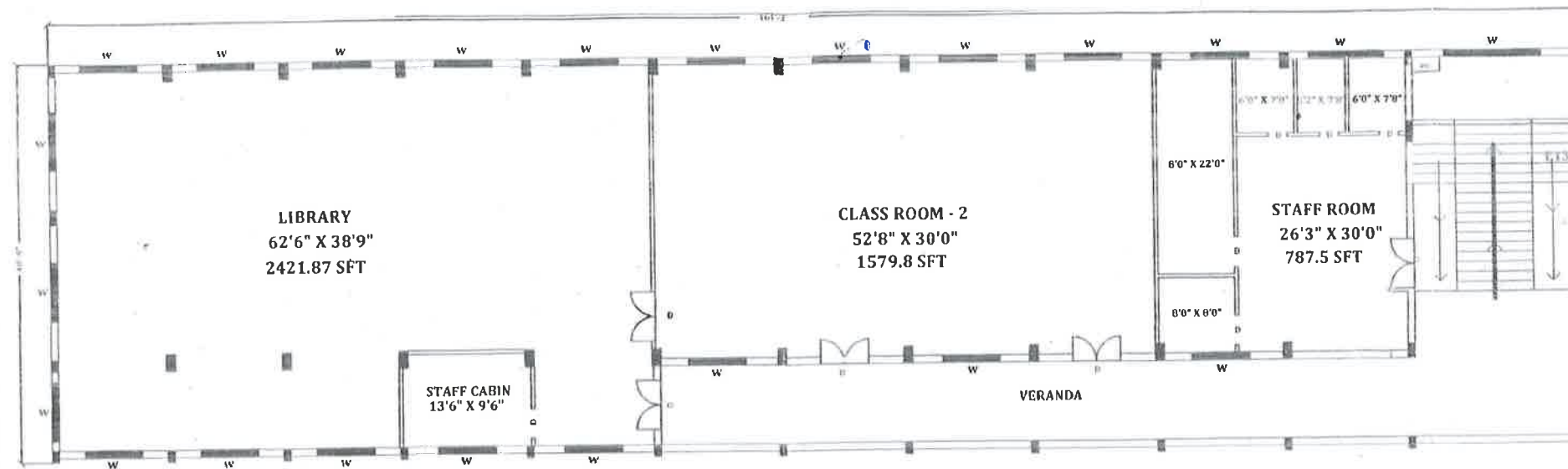

SECOND FLOOR

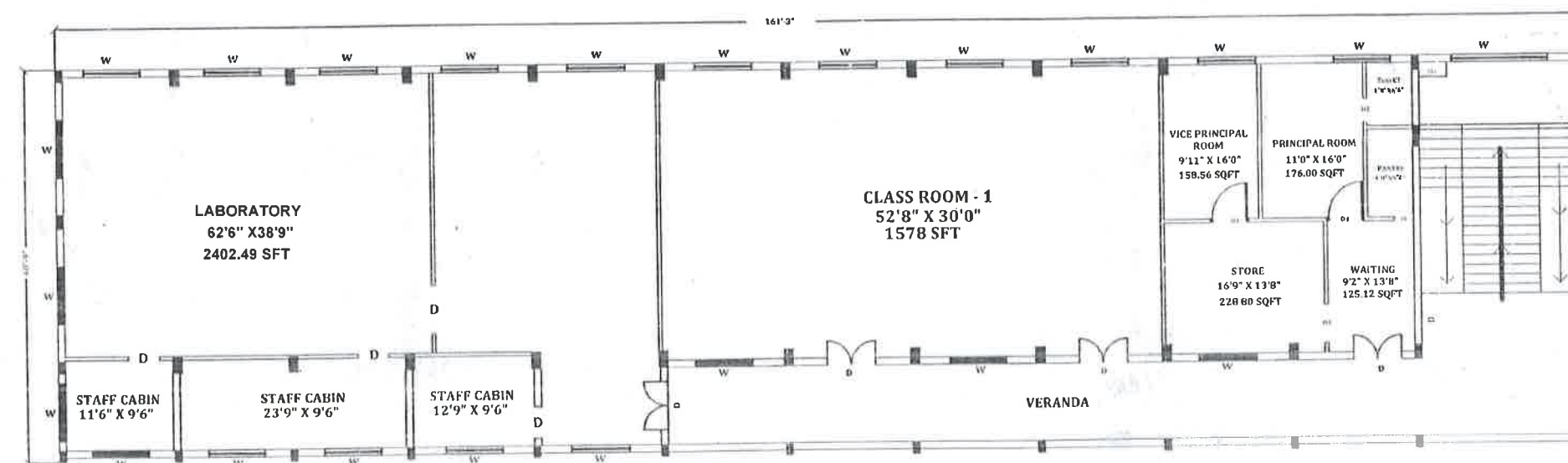

FIRST FLOOR

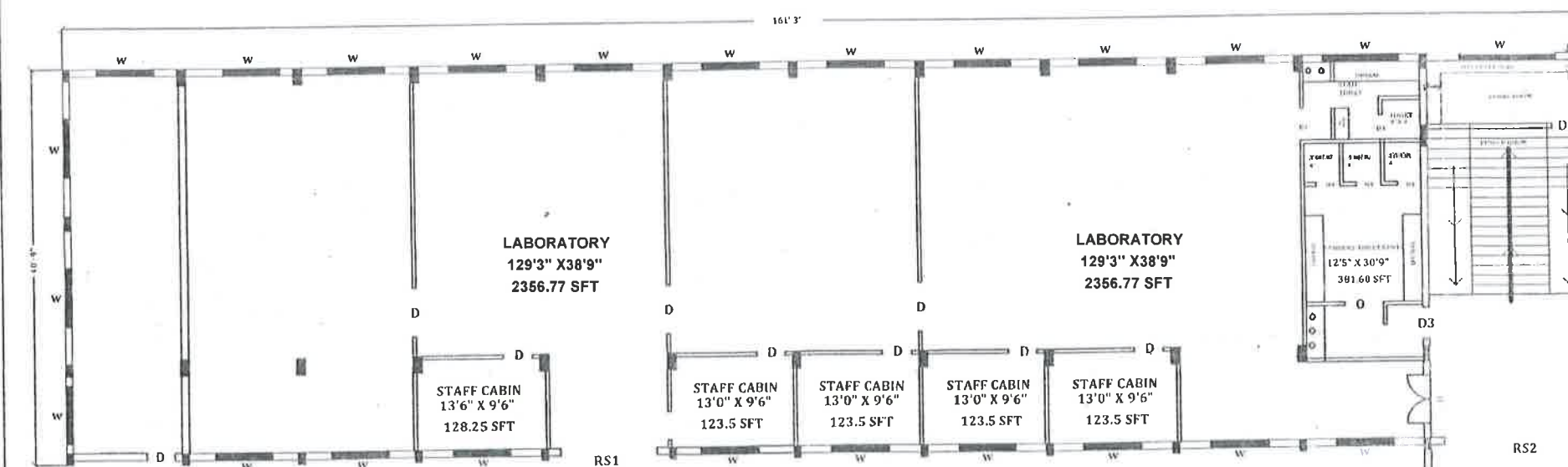

GROUND FLOOR

Ar.K.P. Balamurugan

Ar.K.P. BALAMURUGAN, M.Arch.,
Reg. No : CA / 2015 / 68401
4/63-O, South Street, Palaiyur,
Kalingarayanpalayam Pudur,
Erode - 638 301.

EXCEL GROUP INSTITUTIONS

RESIDENTIAL QUARTERS

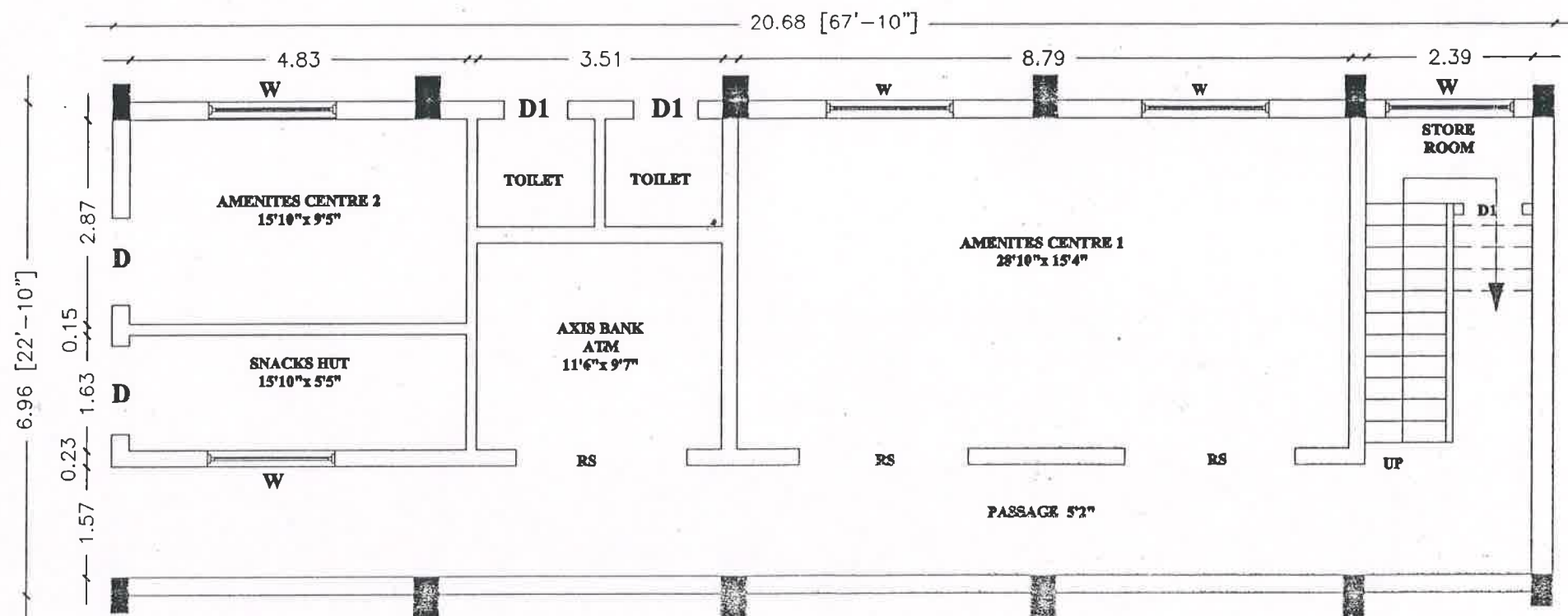
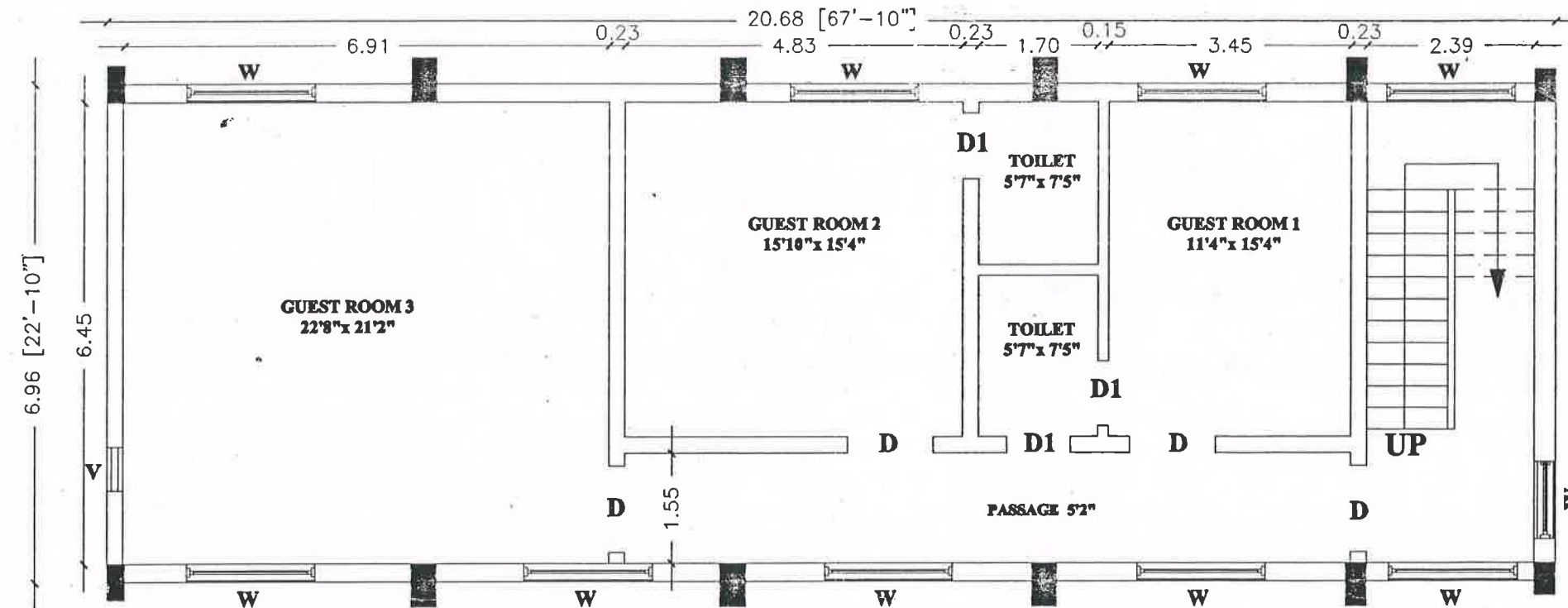

Ar.K.P. Balamurugan

Ar.K.P. BALAMURUGAN, M.Arch.,
Reg. No : CA / 2015 / 68401
4/63-O, South Street, Palaiyur,
Kalingarayanpalayam Pudur,
Erode - 638 301.

EXCEL GROUP INSTITUTIONS

RESIDENTIAL QUARTERS

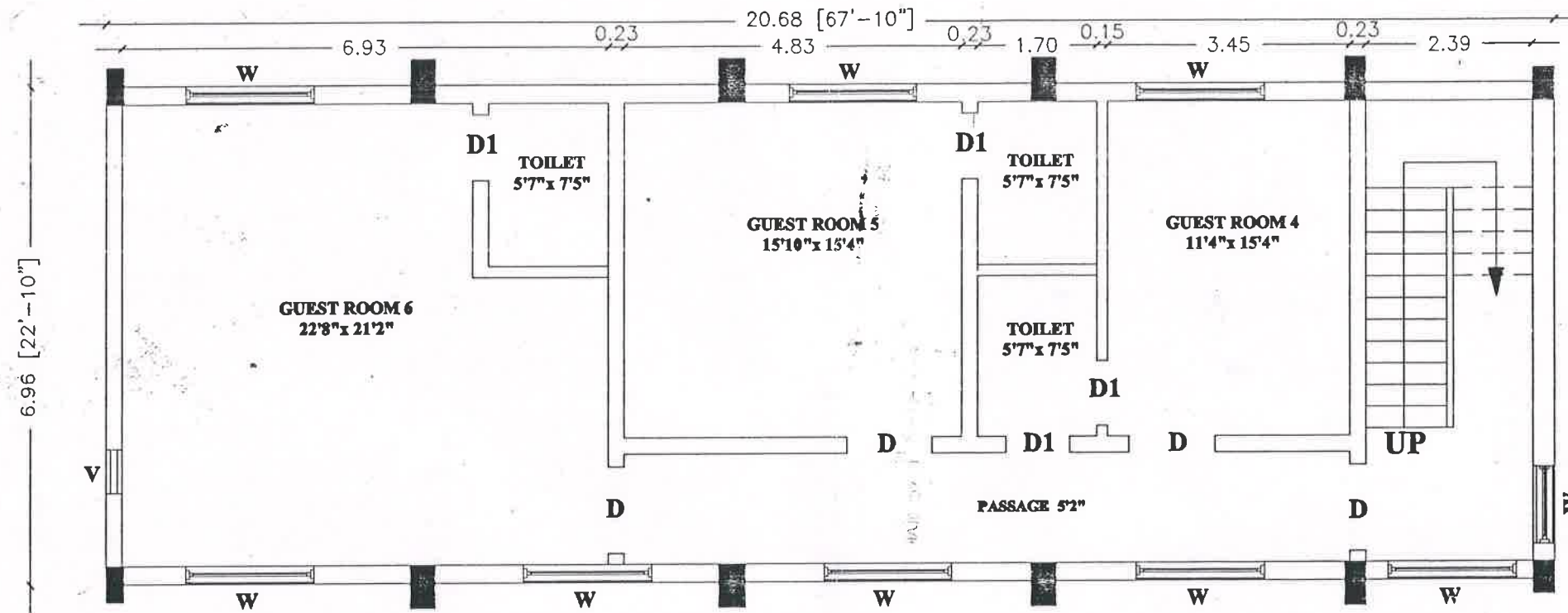

THIRD FLOOR

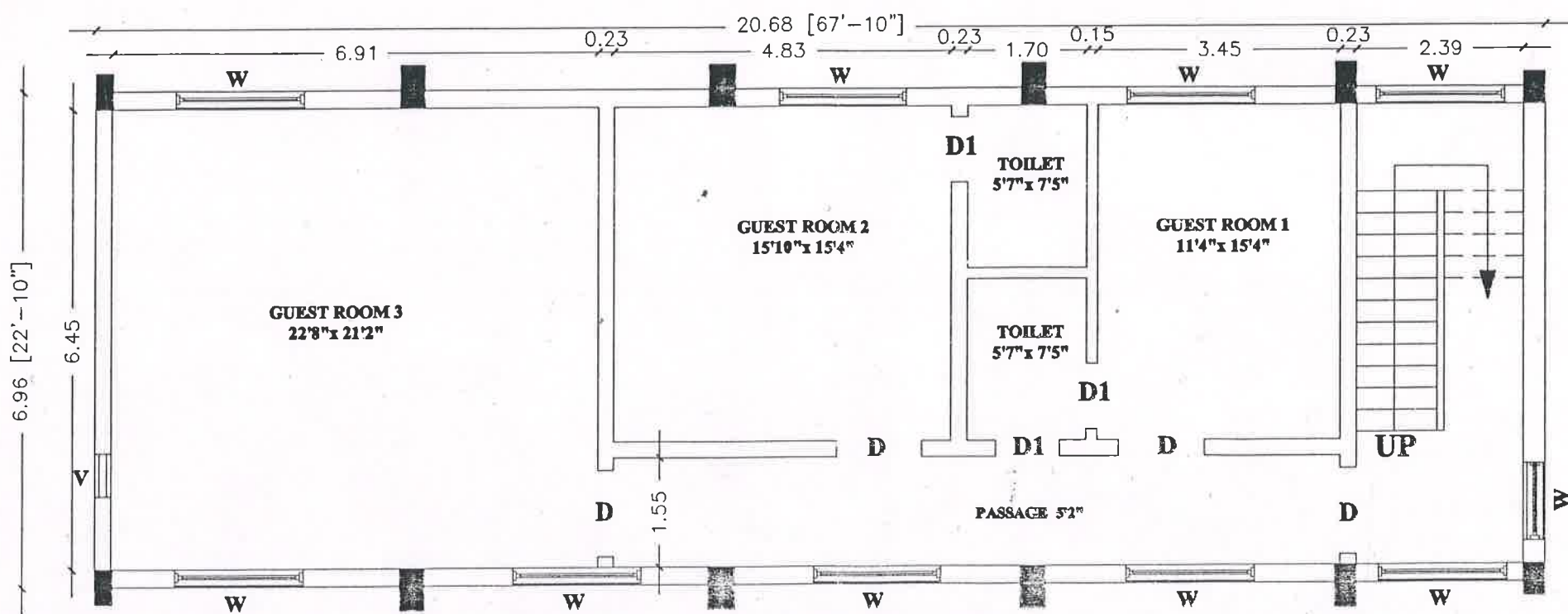

SECOND FLOOR

(Signature)
 Ar.K.P. BALAMURUGAN, M.Arch.,
 Reg. No : CA / 2015 / 68401
 4/63-O, South Street, Palaiyur,
 Kalingarayanpalayam Pudur,
 Erode - 638 301.

ANNEXURE IV

Library Area

Type of Institution	Engineering Courses
Projected Area (sq.m)	400
Area available(sq.m)	1232.01

Library Books

	Required	Available
No.of volumes(M1)	1000	1657
No.of volumes added for the year 2025-2026(M3)	420	1629
Total no.of volumes(M1+M2+M3)	31230	62117
Overall Deficiency		
No.of titles(T)	4500	24970
No.of volumes(M2)	29810	58831

Library Journals

Degree	Course	Required	Available	Required	Available
B.E.	Civil Engineering	6	6	6	6
B.E.	Computer Science and Engineering	6	6	6	6
B.E.	Aeronautical Engineering	6	6	6	6
B.E.	Electrical and Electronics Engineering	6	6	6	6
B.E.	Electronics and Communication Engineering	6	6	6	6
B.E.	Mechanical Engineering	6	6	6	6
B.E.	Safety and Fire Engineering	6	6	6	6
B.E.	BioMedical Engineering	6	6	6	6
B.Tech.	Petrochemical Technology	6	6	6	6
B.Tech.	Artificial Intelligence and Data Science	6	6	6	6
B.Tech.	Computer Science and Business Systems	6	6	6	6
B.Tech.	Food Technology	6	6	6	6
B.Tech.	Information Technology	6	6	6	6
B.Tech.	Agricultural Engineering	6	6	6	6
M.B.A.	MBA(Innovation Entrepreneurship and Venture Development)	6	6	6	6
M.B.A.	Master of Business Administration	6	6	6	6
M.B.A.	Master of Business Administration(Integrated)	6	6	6	6
M.C.A.	Master of Computer Applications	6	6	6	6
M.E.	Biomedical Engineering	6	6	6	6
M.E.	Aeronautical Engineering	6	6	6	6
M.E.	Applied Electronics	6	6	6	6
M.E.	Computer Science and Engineering	6	6	6	6

M.E.	Embedded System Technologies	6	6	6	6
M.E.	Environmental Engineering	6	6	6	6
M.E.	Industrial Safety Engineering	6	6	6	6
M.E.	Power Electronics and Drives	6	6	6	6
M.E.	Structural Engineering	6	6	6	6
M.E.	Thermal Engineering	6	6	6	6
M.Tech.	Computer Science and Engineering (5 year Integrated)	6	6	6	6

ANNEXURE V

Laboratory Details

SL.No	Degree & Course	Laboratory/Workshop/Studio	Name of the Laboratory	Area of the Laboratory available(sq.m.)
1	B.E.-Civil Engineering	Engg. & Tech. Laboratory	23CE303 Surveying I Laboratory	66
2	B.E.-Civil Engineering	Engg. & Tech. Laboratory	20CE704 Computer Aided Design and Drawing Laboratory	66
3	B.E.-Civil Engineering	Engg. & Tech. Laboratory	20CE503 Environmental Engineering I Laboratory	66
4	B.E.-Civil Engineering	Engg. & Tech. Laboratory	20CE504 Geotechnical Engineering II Laboratory	66
5	B.E.-Civil Engineering	Engg. & Tech. Laboratory	23CE201 Computer Aided Building Drawing Laboratory	66
6	B.E.-Civil Engineering	Engg. & Tech. Laboratory	23CE405 Hydraulic Engineering Laboratory	66
7	B.E.-Civil Engineering	Engg. & Tech. Laboratory	23CE404 Surveying II Laboratory	66
8	B.E.-Civil Engineering	Engg. & Tech. Laboratory	23CE405 Hydraulic Engineering Laboratory	66
9	B.E.-Civil Engineering	Engg. & Tech. Laboratory	23CE406 Strength of Materials Laboratory	66
10	B.E.-Civil Engineering	Engg. & Tech. Laboratory	20CE604 Highway Engineering Laboratory	66
11	B.E.-Civil Engineering	Engg. & Tech. Laboratory	23CE304 Construction Materials Laboratory	66
12	B.E.-Aeronautical Engineering	Engg. & Tech. Laboratory	20AE505 AERO ENGINE AND AIRFRAME LABORATORY	72
13	B.E.-Aeronautical Engineering	Engg. & Tech. Laboratory	23AE406 PROPULSION LABORATORY	66
14	B.E.-Aeronautical Engineering	Engg. & Tech. Laboratory	23AE303 SOLID MECHANICS LABORATORY	72
15	B.E.-Aeronautical Engineering	Engg. & Tech. Laboratory	23AE305 APPLIED THERMODYNAMICS LABORATORY	72
16	B.E.-Aeronautical Engineering	Engg. & Tech. Laboratory	23AE304 FLUID MECHANICS AND MACHINERY LABORATORY	72
17	B.E.-Aeronautical Engineering	Engg. & Tech. Laboratory	23AE405 AERODYNAMICS LABORATORY	72
18	B.E.-Aeronautical Engineering	Engg. & Tech. Laboratory	20AE604 UAV SYSTEMS LABORATORY	66
19	B.E.-Aeronautical Engineering	Engg. & Tech. Laboratory	20AE504 AIRCRAFT STRUCTURES ANALYSIS	66
20	B.E.-Aeronautical Engineering	Engg. & Tech. Laboratory	20AE605 ANALYSIS AND SIMULATION LABORATORY	66

21	B.E.-Aeronautical Engineering	Engg. & Tech. Laboratory	20AE704 AIRCRAFT SYSTEMS AND FLIGHT SIMULATOR LABORATORY	72
22	B.E.-Mechanical Engineering	Engg. & Tech. Laboratory	20ME505 HEAT TRANSFER LABORATORY	309.9
23	B.E.-Mechanical Engineering	Engg. & Tech. Laboratory	20ME506 COMPUTER AIDED MANUFACTURING LABORATORY	129.8
24	B.E.-Mechanical Engineering	Engg. & Tech. Laboratory	20ME604 MODELLING LABORATORY	129.8
25	B.E.-Mechanical Engineering	Engg. & Tech. Laboratory	20ME704 SIMULATION AND ANALYSIS LABORATORY	129.8
26	B.E.-Mechanical Engineering	Engg. & Tech. Laboratory	20ME504 DYNAMICS OF MACHINERY LABORATORY	111
27	B.E.-Mechanical Engineering	Engg. & Tech. Laboratory	20ME603 MECHATRONICS ENGINEERING LABORATORY	157.3
28	B.E.-Mechanical Engineering	Engg. & Tech. Laboratory	23ME202 MECHANICAL ENGINEERING PRACTICES LABORATORY	67.25
29	B.E.-Mechanical Engineering	Engg. & Tech. Laboratory	23ME304 MANUFACTURING TECHNOLOGY I LABORATORY	222.5
30	B.E.-Mechanical Engineering	Engg. & Tech. Laboratory	23ME305 COMPUTER AIDED MACHINE DRAWING LABORATORY	129.8
31	B.E.-Mechanical Engineering	Engg. & Tech. Laboratory	23ME306 FLUID MECHANICS AND STRENGTH OF MATERIALS LABORATORY	253.4
32	B.E.-Mechanical Engineering	Engg. & Tech. Laboratory	23ME404 ENGINEERING METROLOGY LABORATORY	157.3
33	B.E.-Mechanical Engineering	Engg. & Tech. Laboratory	23ME405 THERMAL ENGINEERING LABORATORY	309.9
34	B.E.-Mechanical Engineering	Engg. & Tech. Laboratory	23ME406 MANUFACTURING TECHNOLOGY II LABORATORY	222.5
35	B.E.-BioMedical Engineering	Engg. & Tech. Laboratory	20BM507 BIOMEDICAL INSTRUMENTATION LABORATORY	68
36	B.E.-BioMedical Engineering	Engg. & Tech. Laboratory	23BM102 CLINICAL BIOCHEMISTRY LABORATORY	68
37	B.E.-BioMedical Engineering	Engg. & Tech. Laboratory	23BM203 HUMAN PHYSIOLOGY LABORATORY	68
38	B.E.-BioMedical Engineering	Engg. & Tech. Laboratory	23CS307 OBJECT ORIENTED PROGRAMMING	120

39	B.E.-BioMedical Engineering	Engg. & Tech. Laboratory	20BM704 BIOMEDICAL IMAGE ANALYSIS LABORATORY	120
40	B.E.-BioMedical Engineering	Engg. & Tech. Laboratory	20BM604 DIAGNOSTIC AND THERAPEUTIC EQUIPMENTS	68
41	B.E.-BioMedical Engineering	Engg. & Tech. Laboratory	23BM304 ELECTRONIC DEVICES AND CIRCUITS LABORATORY	68
42	B.E.-BioMedical Engineering	Engg. & Tech. Laboratory	23BM404 BIOSENSORS AND MEASUREMENTS	68
43	B.E.-BioMedical Engineering	Engg. & Tech. Laboratory	23BM403 PATHOLOGY AND MICROBIOLOGY	68
44	B.E.-BioMedical Engineering	Engg. & Tech. Laboratory	23CS102 PROBLEM SOLVING AND PYTHON PROGRAMMING	120
45	B.E.-BioMedical Engineering	Engg. & Tech. Laboratory	23BM406 BIOSIGNAL PROCESSING LABORATORY	120
46	B.E.-BioMedical Engineering	Engg. & Tech. Laboratory	20BM508 BIO SIGNAL PROCESSING	120
47	B.E.-Computer Science and Engineering	Engg. & Tech. Laboratory	20CS605 MACHINE LEARNING LABORATORY	66
48	B.E.-Computer Science and Engineering	Engg. & Tech. Laboratory	20CS703 IOT FUNDAMENTALS AND ARCHITECTURE LABORATORY	66
49	B.E.-Computer Science and Engineering	Engg. & Tech. Laboratory	20CS702 CRYPTOGRAPHY AND NETWORK SECURITY LABORATORY	66
50	B.E.-Computer Science and Engineering	Engg. & Tech. Laboratory	20CS604 WEB TECHNOLOGY LABORATORY	66
51	B.E.-Computer Science and Engineering	Engg. & Tech. Laboratory	20CS505 COMPILER DESIGN LABORATORY	66
52	B.E.-Computer Science and Engineering	Engg. & Tech. Laboratory	20CS504 CLOUD COMPUTING SERVICES LABORATORY	66
53	B.E.-Computer Science and Engineering	Engg. & Tech. Laboratory	20CS503 OBJECT ORIENTED ANALYSIS AND DESIGN LABORATORY	66
54	B.E.-Computer Science and Engineering	Engg. & Tech. Laboratory	23IT406 DATA COMMUNICATION AND COMPUTER NETWORKS LABORATORY	66
55	B.E.-Computer Science and Engineering	Engg. & Tech. Laboratory	23CS403 DATABASE MANAGEMENT SYSTEMS LABORATORY	66

56	B.E.-Computer Science and Engineering	Engg. & Tech. Laboratory	23IT403 OPERATING SYSTEMS LABORATORY	66
57	B.E.-Computer Science and Engineering	Engg. & Tech. Laboratory	23IT302 OBJECT ORIENTED PROGRAMMING USING JAVA LABORATORY	66
58	B.E.-Computer Science and Engineering	Engg. & Tech. Laboratory	23CS202 PROGRAMMING IN C AND DATA STRUCTURES LABORATORY	66
59	B.E.-Computer Science and Engineering	Engg. & Tech. Laboratory	23CS103 PROBLEM SOLVING USING PYTHON PROGRAMMING LABORATORY	66
60	B.E.-Electronics and Communication Engineering	Engg. & Tech. Laboratory	20EC505 VLSI DESIGN LABORATORY	85.5
61	B.E.-Electronics and Communication Engineering	Engg. & Tech. Laboratory	20EC504 COMMUNICATION NETWORKS LABORATORY	85.5
62	B.E.-Electronics and Communication Engineering	Engg. & Tech. Laboratory	23EC102 ELECTRICAL ENGINEERING PRACTICES LAB	85.58
63	B.E.-Electronics and Communication Engineering	Engg. & Tech. Laboratory	20EC604 EMBEDDED SYSTEM TECHNOLOGIES LABORATORY	85.5
64	B.E.-Electronics and Communication Engineering	Engg. & Tech. Laboratory	23EC202 ELECTRONIC DEVICES AND CIRCUITS LAB	85.58
65	B.E.-Electronics and Communication Engineering	Engg. & Tech. Laboratory	20EC702 DIGITAL IMAGE PROCESSING LABORATORY	85.5
66	B.E.-Electronics and Communication Engineering	Engg. & Tech. Laboratory	23EC305 ANALOG AND DIGITAL CIRCUITS LAB	85.58
67	B.E.-Electronics and Communication Engineering	Engg. & Tech. Laboratory	23CS302 OBJECT ORIENTED PROGRAMMING LAB	85.58
68	B.E.-Electronics and Communication Engineering	Engg. & Tech. Laboratory	23EC405 MICROPROCESSOR AND MICROCONTROLLER LAB	85.58
69	B.E.-Electronics and Communication Engineering	Engg. & Tech. Laboratory	23EC406 LINEAR INTEGRATED CIRCUITS LAB	85.58
70	B.E.-Electronics and Communication Engineering	Engg. & Tech. Laboratory	23EC407 DISCRETE TIME SIGNAL PROCESSING LAB	85.58
71	B.E.-Electronics and Communication Engineering	Engg. & Tech. Laboratory	20EC503 ANALOG AND DIGITAL COMMUNICATION LABORATORY	72
72	B.E.-Electronics and Communication Engineering	Engg. & Tech. Laboratory	23EC309 DIGITAL LOGICS AND MICROPROCESSORS	85.58
73	B.E.-Electronics and Communication Engineering	Engg. & Tech. Laboratory	20EC605 MICROWAVE AND OPTICAL COMMUNICATION LABORATORY	85.4

74	B.E.-Electronics and Communication Engineering	Engg. & Tech. Laboratory	23CS102 PROBLEM SOLVING USING PYTHON LAB	85.58
75	B.E.-Electrical and Electronics Engineering	Engg. & Tech. Laboratory	23CS102 PROBLEM SOLVING USING PYTHON LABORATORY	66
76	B.E.-Electrical and Electronics Engineering	Engg. & Tech. Laboratory	23EE304 ELECTRONIC DEVICES AND CIRCUITS LABORATORY	66
77	B.E.-Electrical and Electronics Engineering	Engg. & Tech. Laboratory	20EE506 POWER ELECTRONICS LABORATORY	66
78	B.E.-Electrical and Electronics Engineering	Engg. & Tech. Laboratory	23EE202 ELECTRIC CIRCUITS LABORATORY	66
79	B.E.-Electrical and Electronics Engineering	Engg. & Tech. Laboratory	23EE407 LINEAR AND DIGITAL INSTRUMENTATION LABORATORY	66
80	B.E.-Electrical and Electronics Engineering	Engg. & Tech. Laboratory	20EE605 MICROCONTROLLER AND ITS APPLICATIONS LAB	66
81	B.E.-Electrical and Electronics Engineering	Engg. & Tech. Laboratory	20EE504 CONTROL SYSTEMS LABORATORY	66
82	B.E.-Electrical and Electronics Engineering	Engg. & Tech. Laboratory	20EE703 POWER SYSTEM OPERATION AND CONTROL	66
83	B.E.-Electrical and Electronics Engineering	Engg. & Tech. Laboratory	20EE505 BASIC SOFTWARE LABORATORY	66
84	B.E.-Electrical and Electronics Engineering	Engg. & Tech. Laboratory	23MA301 TRANSFORMS AND BOUNDARY VALUE PROBLEMS LABORATORY	66
85	B.E.-Electrical and Electronics Engineering	Engg. & Tech. Laboratory	23EE103 ENGINEERING PRACTICES LABORATORY	66
86	B.E.-Electrical and Electronics Engineering	Engg. & Tech. Laboratory	23EE304 DC MACHINES AND TRANSFORMERS LABORATORY	67
87	B.E.-Electrical and Electronics Engineering	Engg. & Tech. Laboratory	23EE405 MICROPROCESSOR MICROCONTROLLER AND ITS INTERFACING LABORATORY	66
88	B.E.-Electrical and Electronics Engineering	Engg. & Tech. Laboratory	23CS305 PROGRAMMING IN C AND C PLUS	66
89	B.E.-Safety and Fire Engineering	Engg. & Tech. Laboratory	23sf306 manufacturing technology laboratory	98
90	B.E.-Safety and Fire Engineering	Engg. & Tech. Laboratory	23sf305 safety elements drawing	98
91	B.E.-Safety and Fire Engineering	Engg. & Tech. Laboratory	23SF304 FLUID MECHANICS AND FLUID FLOW MACHINERY	80

92	B.E.-Safety and Fire Engineering	Engg. & Tech. Laboratory	20SF506 CHEMICAL ENGINEERING LABORATORY	80
93	B.E.-Safety and Fire Engineering	Engg. & Tech. Laboratory	20SF703 FIRE ENGINEERING LABORATORY	70
94	B.E.-Safety and Fire Engineering	Engg. & Tech. Laboratory	23EE411 SAFETY IN ELECTRICAL SYSTEM LABORATORY	80
95	B.E.-Safety and Fire Engineering	Engg. & Tech. Laboratory	23SF405 THERMAL ENGINEERING LABORATORY	100
96	B.E.-Safety and Fire Engineering	Engg. & Tech. Laboratory	20SF603 LEAGAL ASPECTS OF SAFETY	70
97	B.E.-Safety and Fire Engineering	Engg. & Tech. Laboratory	23SF202 SAFETY ENGINEERING PRACTICES LABORATORY	84
98	B.E.-Safety and Fire Engineering	Engg. & Tech. Laboratory	20SF505 FIRE SAFETY ENGINEERING LABORATORY	70
99	B.E.-Safety and Fire Engineering	Engg. & Tech. Laboratory	20SF604 ENVIRONMENTAL LABORATORY	76
100	B.E.- General Engineering	Engg. & Tech. Laboratory	23MC003 INTERPERSONAL SKILLS	72
101	B.E.- General Engineering	Engg. & Tech. Laboratory	23LEE02 ADVANCED COMMUNICATIVE ENGLISH	72
102	B.E.- General Engineering	Engg. & Tech. Laboratory	23ENE01 COMMUNICATIVE ENGLISH	72
103	B.E.- General Engineering	Engg. & Tech. Laboratory	23MA302 PROBABILITY AND STATISTICS	72
104	B.E.- General Engineering	Engg. & Tech. Laboratory	23PH102 PHYSICS FOR COMPUTING SCIENCES	72
105	B.E.- General Engineering	Engg. & Tech. Laboratory	23PH201 SOLID STATE PHYSICS	72
106	B.E.- General Engineering	Engg. & Tech. Laboratory	23CH101 CHEMISTRY FOR ELECTRICAL SCIENCES	84
107	B.E.- General Engineering	Engg. & Tech. Laboratory	23PH202 MATERIALS PHYSICS	72
108	B.E.- General Engineering	Engg. & Tech. Laboratory	23CH201 CHEMISTRY FOR COMPUTING SCIENCES	84
109	B.Tech.-Information Technology	Engg. & Tech. Laboratory	23CS103 PROBLEM SOLVING USING PYTHON	72
110	B.Tech.-Information Technology	Engg. & Tech. Laboratory	23IT101 COMPUTER PRACTICES LABORATORY	72
111	B.Tech.-Information Technology	Engg. & Tech. Laboratory	23IT302 OBJECT ORIENTED PROGRAMMING using java LABORATORY	72
112	B.Tech.-Information Technology	Engg. & Tech. Laboratory	20it604 open source laboratory	72

113	B.Tech.-Information Technology	Engg. & Tech. Laboratory	20it603 object oriented analysis and design	72
114	B.Tech.-Information Technology	Engg. & Tech. Laboratory	20it602 cryptography and network security	72
115	B.Tech.-Information Technology	Engg. & Tech. Laboratory	20it504 internet of things	72
116	B.Tech.-Information Technology	Engg. & Tech. Laboratory	20it505 mobile application development laboratory	72
117	B.Tech.-Information Technology	Engg. & Tech. Laboratory	23it406 data communication and computer networks laboratory	72
118	B.Tech.-Information Technology	Engg. & Tech. Laboratory	20it405 wireless sensor network and architecture	72
119	B.Tech.-Information Technology	Engg. & Tech. Laboratory	23it404 web technology	72
120	B.Tech.-Information Technology	Engg. & Tech. Laboratory	23it403 operating systems	72
121	B.Tech.-Information Technology	Engg. & Tech. Laboratory	23it305 database management systems laboratory	72
122	B.Tech.-Information Technology	Engg. & Tech. Laboratory	23CS202 PROGRAMMING IN C AND DATASTRUCTURES LABORATORY	72
123	B.Tech.-Information Technology	Engg. & Tech. Laboratory	20it506 machine learning laboratory	72
124	B.Tech.-Information Technology	Engg. & Tech. Laboratory	20it704 cloud computing laboratory	72
125	B.Tech.-Food Technology	Engg. & Tech. Laboratory	20FT505 DAIRY PROCESSING LABORATORY	70
126	B.Tech.-Food Technology	Engg. & Tech. Laboratory	20FT506 BIOCHEMICAL ENGINEERING LABORATORY	72
127	B.Tech.-Food Technology	Engg. & Tech. Laboratory	23FT203 FODD PRACTICES LABORATORY	72
128	B.Tech.-Food Technology	Engg. & Tech. Laboratory	20FT604 BAKING AND CONFECTIONARY TECHNOLOGY LABORATORY	72
129	B.Tech.-Food Technology	Engg. & Tech. Laboratory	20FT703 FOOD PACKING MATERIALS LABORATORY	72
130	B.Tech.-Food Technology	Engg. & Tech. Laboratory	23FT406 FOOD PROCESSING PRESERVATION LABORATORY	72
131	B.Tech.-Food Technology	Engg. & Tech. Laboratory	20FT603 FRUITS AND VEGETABLE PROCESSING TECHNOLOGY	70
132	B.Tech.-Food Technology	Engg. & Tech. Laboratory	23FT304 FOOD ANALYSIS	70
133	B.Tech.-Food Technology	Engg. & Tech. Laboratory	23FT305 FLUID MECHANICS AND UNIT OPERATIONS LABORATORY	72

134	B.Tech.-Food Technology	Engg. & Tech. Laboratory	23FT404 FRUITS AND VEGETABLES PROCESSING TECHNOLOGY	70
135	B.Tech.-Petrochemical Technology	Engg. & Tech. Laboratory	23PC102 ORGANIC CHEMISTRY LABORATORY	66
136	B.Tech.-Petrochemical Technology	Engg. & Tech. Laboratory	23PC306 PETROLEUM TESTING LABORATORY	66
137	B.Tech.-Petrochemical Technology	Engg. & Tech. Laboratory	23PC406 HEAT TRANSFER LABORATORY	66
138	B.Tech.-Petrochemical Technology	Engg. & Tech. Laboratory	23PC407 MECHANICAL OPERATIONS LABORATORY	66
139	B.Tech.-Petrochemical Technology	Engg. & Tech. Laboratory	23PC305 FLUID MECHANICS LABORATORY	66
140	B.Tech.-Petrochemical Technology	Engg. & Tech. Laboratory	20PC306 FLUIDS AND SOLID OPERATIONS LABORATORY	66
141	B.Tech.-Petrochemical Technology	Engg. & Tech. Laboratory	20PC307 GEOLOGY LABORATORY	66
142	B.Tech.-Petrochemical Technology	Engg. & Tech. Laboratory	20PC406 DRILLING FLUIDS LABORATORY	66
143	B.Tech.-Petrochemical Technology	Engg. & Tech. Laboratory	20PC505 HEAT AND MASS TRANSFER LABORATORY	66
144	B.Tech.-Petrochemical Technology	Engg. & Tech. Laboratory	20PC506 PETROLEUM TESTING LABORATORY	66
145	B.Tech.-Petrochemical Technology	Engg. & Tech. Laboratory	20PC604 PROCESS CONTROL LABORATORY	66
146	B.Tech.-Petrochemical Technology	Engg. & Tech. Laboratory	20PC605 CHEMICAL REACTION ENGINEERING LABORATORY	66
147	B.Tech.-Petrochemical Technology	Engg. & Tech. Laboratory	20PC202 CHEMICAL ANALYSIS LABORATORY	66
148	B.Tech.-Petrochemical Technology	Engg. & Tech. Laboratory	23PC202 CHEMICAL ANALYSIS LABORATORY	66
149	B.Tech.-Petrochemical Technology	Engg. & Tech. Laboratory	20PC407 TECHNICAL ANALYSIS LABORATORY	66
150	B.Tech.-Petrochemical Technology	Engg. & Tech. Laboratory	20PC101 ORGANIC CHEMISTRY LABORATORY	66
151	B.Tech.-Agricultural Engineering	Engg. & Tech. Laboratory	20AG703 POST HARVEST TECHNOLOGY LABORATORY	72
152	B.Tech.-Agricultural Engineering	Engg. & Tech. Laboratory	23AG405 SURVEYING AND LEVELING LABORATORY	80

153	B.Tech.-Agricultural Engineering	Engg. & Tech. Laboratory	23AG305 COMPUTER AIDED OF AGRICULTURAL EQUIPMENTS DRAWING LABORATORY	72
154	B.Tech.-Agricultural Engineering	Engg. & Tech. Laboratory	20AG503 UNIT OPERATIONS IN AGRICULTURAL PROCESSING LABORATORY	72
155	B.Tech.-Agricultural Engineering	Engg. & Tech. Laboratory	23AG201 PRINCIPLES OF CROP PRODUCTION LABORATORY	90
156	B.Tech.-Agricultural Engineering	Engg. & Tech. Laboratory	23cs203 problem solving using python programming laboratory	66
157	B.Tech.-Agricultural Engineering	Engg. & Tech. Laboratory	23EE104 BASIC ELECTRICAL AND ELECTRONICS LABORATORY	68
158	B.Tech.-Agricultural Engineering	Engg. & Tech. Laboratory	23AG304 SOIL SCIENCE AND ENGINEERING LABORATORY	80
159	B.Tech.-Agricultural Engineering	Engg. & Tech. Laboratory	20AG605 IRRIGATION AND DRAINAGE ENGINEERING LABORATORY	72
160	B.Tech.-Agricultural Engineering	Engg. & Tech. Laboratory	20AG504 HYDROLOGY SOIL AND WATER CONSERVATION LABORATORY	72
161	B.Tech.-Agricultural Engineering	Engg. & Tech. Laboratory	20AG603 FOOD AND DAIRY ENGINEERING LABORATORY	72
162	B.Tech.-Agricultural Engineering	Engg. & Tech. Laboratory	23AG303 FLUID MECHANICS AND MACHINERIES FOR AGRICULTURE ENGINEERING LABORATORY	72
163	B.Tech.-Agricultural Engineering	Engg. & Tech. Laboratory	20AG505 FARM MACHINERY LABORATORY	72
164	B.Tech.-Agricultural Engineering	Engg. & Tech. Laboratory	23AG406 STRENGTH OF MATERIALS FOR AGRICULTURE ENGINEERING LABORATORY	72
165	B.Tech.-Agricultural Engineering	Engg. & Tech. Laboratory	20AG604 RENEWABLE RESOURCE TECHNOLOGY LABORATORY	72
166	B.Tech.-Computer Science and Business Systems	Engg. & Tech. Laboratory	23IT406 DATA COMMUNICATION AND COMPUTER NETWORKS LABORATORY	72
167	B.Tech.-Computer Science and Business Systems	Engg. & Tech. Laboratory	23cs102 problem solving using python	72

168	B.Tech.-Computer Science and Business Systems	Engg. & Tech. Laboratory	23CS201 PROGRAMMING IN C AND DATA STRUCTURES LABORATORY	72
169	B.Tech.-Computer Science and Business Systems	Engg. & Tech. Laboratory	20CB703 IOT FUNDAMENTALS AND ARCHITECTURE LABORATORY	72
170	B.Tech.-Computer Science and Business Systems	Engg. & Tech. Laboratory	20CB702 WEB TECHNOLOGY LABORATORY	72
171	B.Tech.-Computer Science and Business Systems	Engg. & Tech. Laboratory	20CB606 ARTIFICIAL INTELLIGENCE LABORATORY	72
172	B.Tech.-Computer Science and Business Systems	Engg. & Tech. Laboratory	20CB605 BUSINESS ANALYTICS LABORATORY	72
173	B.Tech.-Computer Science and Business Systems	Engg. & Tech. Laboratory	20CB604 COMPUTER NETWORKS LABORATORY	72
174	B.Tech.-Computer Science and Business Systems	Engg. & Tech. Laboratory	20CB502 CLOUD COMPUTING LABORATORY	72
175	B.Tech.-Computer Science and Business Systems	Engg. & Tech. Laboratory	20CB503 OBJECT ORIENTED ANALYSIS AND DESIGN	72
176	B.Tech.-Computer Science and Business Systems	Engg. & Tech. Laboratory	23CS403 DATABASE MANAGEMENT SYSTEM LABORATORY	72
177	B.Tech.-Computer Science and Business Systems	Engg. & Tech. Laboratory	23IT302 OBJECT ORIENTED PROGRAMMING USING JAVA LABORATORY	72
178	B.Tech.-Artificial Intelligence and Data Science	Engg. & Tech. Laboratory	23CS103 PROBLEM SOLVING USING PYTHON PROGRAMMING	72
179	B.Tech.-Artificial Intelligence and Data Science	Engg. & Tech. Laboratory	23CS202 PROGRAMMING IN C AND DATA STRUCTURES	72
180	B.Tech.-Artificial Intelligence and Data Science	Engg. & Tech. Laboratory	20AI604 CLOUD COMPUTING SERVICES	72
181	B.Tech.-Artificial Intelligence and Data Science	Engg. & Tech. Laboratory	20AI603 IOT FUNDAMENTALS AND ARCHITECTURE	72
182	B.Tech.-Artificial Intelligence and Data Science	Engg. & Tech. Laboratory	20AI602 DATA VISUALIZATION	72
183	B.Tech.-Artificial Intelligence and Data Science	Engg. & Tech. Laboratory	20AI507 DATA COMMUNICATION AND COMPUTER NETWORKS	72
184	B.Tech.-Artificial Intelligence and Data Science	Engg. & Tech. Laboratory	20AI506 DATA ANALYTICS LABORATORY	72
185	B.Tech.-Artificial Intelligence and Data Science	Engg. & Tech. Laboratory	20AI505 MACHINE LEARNING	72

186	B.Tech.-Artificial Intelligence and Data Science	Engg. & Tech. Laboratory	20AI504 OBJECT ORIENTED ANALYSIS AND DESIGN	72
187	B.Tech.-Artificial Intelligence and Data Science	Engg. & Tech. Laboratory	23AI405 DATA SCIENCE	72
188	B.Tech.-Artificial Intelligence and Data Science	Engg. & Tech. Laboratory	23AI404 JAVA PROGRAMMING	72
189	B.Tech.-Artificial Intelligence and Data Science	Engg. & Tech. Laboratory	20AI703 CRYPTOGRAPHY AND NETWORK SECURITY	72
190	B.Tech.-Artificial Intelligence and Data Science	Engg. & Tech. Laboratory	23CS403 DATABASE MANAGEMENT SYSTEMS	72
191	B.Tech.-Artificial Intelligence and Data Science	Engg. & Tech. Laboratory	23AI303 PROLOG PROGRAMMING	72
192	B.Tech.-Artificial Intelligence and Data Science	Engg. & Tech. Laboratory	23AI302 DATA MINING AND MODELING	72
193	M.B.A.-Master of Business Administration	M.B.A.Laboratory	23PBA108 COMPUTER APPLICATIONS FOR BUSINESS	120
194	M.B.A.-Master of Business Administration	M.B.A.Laboratory	23PBA207 PROJECT MANAGEMENT LABORATORY	120
195	M.B.A.-Master of Business Administration	M.B.A.Laboratory	23PBA208 BRAND BUILDING STRATEGIES LABORATORY	120
196	M.B.A.-Master of Business Administration(Integrated)	M.B.A.Laboratory	23PMA301 STATISTICS FOR MANAGEMENT	120
197	M.B.A.-Master of Business Administration(Integrated)	M.B.A.Laboratory	23min106 COMPUTER SKILLS	120
198	M.C.A.-Master of Computer Applications	M.C.A. Laboratory	23PMC107 ADVANCE DATA STRUCTURES AND ALGORITHMS LABORATORY	72
199	M.C.A.-Master of Computer Applications	M.C.A. Laboratory	23PMC304 MOBILE APPLICATION DEVELOPMENT	72
200	M.C.A.-Master of Computer Applications	M.C.A. Laboratory	23PMC106 ADVANCE DATABASE TECHNOLOGY	72
201	M.C.A.-Master of Computer Applications	M.C.A. Laboratory	23PMC108 PYTHON PROGRAMMING LABORATORY	72
202	M.C.A.-Master of Computer Applications	M.C.A. Laboratory	23PMC205 STATISTICAL COMPUTING WITH R PROGRAMMING	72
203	M.C.A.-Master of Computer Applications	M.C.A. Laboratory	23PMA206 SCRIPTING LANGUAGES LABORATORY	72
204	M.C.A.-Master of Computer Applications	M.C.A. Laboratory	23PMCA305 INTERNET OF THINGS	72
205	M.C.A.-Master of Computer Applications	M.C.A. Laboratory	23PMC207 ADVANCE JAVA PROGRAMMING LABORATORY	72

206	M.E.-Structural Engineering	Engg. & Tech. Laboratory	22PSE205 ADVANCED STRUCTURAL ENGINEERING LABORATORY	66
207	M.E.-Embedded System Technologies	Engg. & Tech. Laboratory	22PES205 EMBEDDED SYSTEM LABORATORY II	66
208	M.E.-Embedded System Technologies	Engg. & Tech. Laboratory	22PES104 EMBEDDED SYSTEM LABORATORY I	66
209	M.E.-Power Electronics and Drives	Engg. & Tech. Laboratory	22PPE205 ELECTRICAL DRIVES LABORATORY	66
210	M.E.-Power Electronics and Drives	Engg. & Tech. Laboratory	22PPE104 POWER ELECTRONICS CIRCUITS LABORATORY	66
211	M.E.-Applied Electronics	Engg. & Tech. Laboratory	22PAE105 ELECTRONICS SYSTEM DESIGN LAB	85.58
212	M.E.-Thermal Engineering	Engg. & Tech. Laboratory	22PTE205 THERMAL SYSTEMS SIMULATION	129.8
213	M.E.-Thermal Engineering	Engg. & Tech. Laboratory	22PTE104 THERMAL ENGINEERING LABORATORY	309.9
214	M.E.-Environmental Engineering	Engg. & Tech. Laboratory	22PEE105 Environmental Chemistry Laboratory	66
215	M.E.-Environmental Engineering	Engg. & Tech. Laboratory	22PEE106 Environmental Microbiology Laboratory	66
216	M.E.-Environmental Engineering	Engg. & Tech. Laboratory	22PEE204 Environmental Process Monitoring Laboratory	66
217	M.E.-Aeronautical Engineering	Engg. & Tech. Laboratory	22PAR104 ADVANCED STRUCTURAL MECHANICS LABORATORY	72
218	M.E.-Aeronautical Engineering	Engg. & Tech. Laboratory	22PAR103 ADVANCED AERODYNAMICS LABORATORY	72
219	M.E.-Aeronautical Engineering	Engg. & Tech. Laboratory	22PAR203 FINITE ELEMENT METHOD FOR AIRCRAFT STRUCTURE DESIGN LABORATORY	66
220	M.E.-Aeronautical Engineering	Engg. & Tech. Laboratory	22PAR204 COMPUTATIONAL FLUID DYNAMICS FOR AERODYNAMICS LABORATORY	72
221	M.E.-Biomedical Engineering	Engg. & Tech. Laboratory	22PBM204 ADVANCED BIOMEDICAL ENGINEERING LABORATORY	68
222	M.E.-Biomedical Engineering	Engg. & Tech. Laboratory	22PBM105 sIGNAL AND IMAGE PROCESSING FOR BIOLOGICAL SYSTEMS	68

223	M.E.-Biomedical Engineering	Engg. & Tech. Laboratory	22PBM106 CLINICAL INSTRUMENTATION LABORATORY	68
224	M.E.-Industrial Safety Engineering	Engg. & Tech. Laboratory	22PIS205 INDUSTRIAL SAFETY LABORATORY	76
225	M.Tech.-Computer Science and Engineering (5 year Integrated)	Engg. & Tech. Laboratory	23MCS305 OPERATING SYSTEMS	72
226	M.Tech.-Computer Science and Engineering (5 year Integrated)	Engg. & Tech. Laboratory	23MCS202 DATA STRUCTURES	72
227	M.Tech.-Computer Science and Engineering (5 year Integrated)	Engg. & Tech. Laboratory	23MCS201 PYTHON PROGRAMMING	72
228	M.Tech.-Computer Science and Engineering (5 year Integrated)	Engg. & Tech. Laboratory	23MCS102 C PROGRAMMING	72
229	M.Tech.-Computer Science and Engineering (5 year Integrated)	Engg. & Tech. Laboratory	23MCS304 OBJECT ORIENTED PROGRAMMING	72
230	M.Tech.-Computer Science and Engineering (5 year Integrated)	Engg. & Tech. Laboratory	23MCS404 DATABASE MANAGEMENT SYSTEMS	72
231	M.Tech.-Computer Science and Engineering (5 year Integrated)	Engg. & Tech. Laboratory	23EC201 DIGITAL PRINCIPLES AND SYSTEM DESIGN LAB	85.58
232	M.Tech.-Computer Science and Engineering (5 year Integrated)	Engg. & Tech. Laboratory	23MCS304 OBJECT ORIENTED PROGRAMMING IN JAVA	72
233	M.Tech.-Computer Science and Engineering (5 year Integrated)	Engg. & Tech. Laboratory	23PH101 ENGINEERING PHYSICS	72

ANNEXURE VI

Date: 04.01.2025

CERTIFICATE FOR BARRIER FREE ENVIRONMENT

This is to certify that Barrier free environment and toilets are created for physically challenged students and staff members in Excel Engineering College, NH-544, Salem Main Road, Pallakapalayam, Sankari West Post, Komarapalayam, Namakkal District – 637303.



Mr. M. Arunkarthick

Architect

Ar. M. ARUNKARTHICK M.Arch
COA Reg No. CA/2006/38651,
49/34 Majeeth Street,
KANGAYAM-635701, Tirupur, DT, T.N.
marunkarthick@gmail.com. Cell: 9171074701

Date: 04.01.2025

Excel Engineering College - Barrier Free Environment



Lift



Physically Handicapped Toilet



Ramp Facilities

M. Arun
ARCHITECT

Ar.M. ARUNKARTHICK M.Arch
COA Reg No. CA/2006/38651,
49/34 Majeeth Street,
KANGAYAM-638701.Tirupur(DT) T.N.
manunkarthick@gmail.com, Cell: 9171074701

49/34, Majeeth Street, Kangayam, Tirupur District - 638 701. Cell No : +91 91710 74701

ARCHITECTURE ■ LANDSCAPE ■ PLANNING ■ SUSTAINABLE ■ VERNACULAR

ANNEXURE VII

BUILDING COMPLETION CERTIFICATE

I hereby certify that, I have personally inspected the land and building mentioned in the statement below and the same is based on the registered documents, data measurements and specifications found in the site:

1.	Date of Inspection by the Engineer	18.10.2021		
2.	Owner of the Land & Building with address	Excel Engineering College NH – 544, Salem main road, Pallakkapalayam Village, Sankari West PO – 637 303, Komarapalayam Taluk, Namakkal District Tamil Nadu		
3.	Type of ownership of land	Own Land		
4.	Location with Survey No. Street No., Ward No., Name of the Place, Corporation / Municipality / Panchayat	Survey No. SF. No. 316/1,2,3,4,5,9,10,11,369/7,8,12,317/9,336/18,337/3,371/4, Ward No. : 9 Name of the Place : Pallakapalayam Panchayat : Village Panchayat		
5.	Date of Registration of Land	01.12.2008		
6.	Registered in the office of Sub – Register	Sub Register Office, Komarapalayam – 638 183.		
7.	Building plan approved by (address of Corporation/Municipality/Panchayat)	President, Pallakapalayam Panchayat		
8.	Year of Construction	2010		
9.	Purpose for which the building is being used / proposed to be used	Educational Institution		
10.	Details of construction of building (Roofing – pl.mention RCC/Asbestos/Tiled/any other/pl.Specify)	BLOCK 1	Area Sq.ft	Roofing
		Ground Floor	5163.33	RCC
		First Floor	1661.84	RCC
		Second Floor	1661.84	RCC
		Third Floor	1661.84	RCC
		Terrace Floor	90.00	RCC
		Total	10148.85	
		BLOCK 2		
		Ground Floor	6761.75	RCC
		First Floor	6761.75	RCC
		Second Floor	6761.75	RCC
		Third Floor	6761.75	RCC
		Terrace Floor	666.00	RCC
		Total	27713.00	
		BLOCK 3		
		Ground Floor	24548.21	RCC
		First Floor	22519.69	RCC
		Second Floor	24548.21	RCC
		Third Floor	22833.69	RCC
		Terrace Floor	1620.00	RCC
		Total	96069.80	

		BLOCK 4		
		Ground Floor	28639.59	RCC
		Total	28639.59	
		BLOCK 5		
		Ground Floor	9250.69	RCC
		First Floor	9409.33	RCC
		Second Floor	9517.33	RCC
		Third Floor	9517.33	RCC
		Fourth Floor	9517.33	RCC
		Terrace Floor	654.00	RCC
		Total	28831.35	
		BLOCK 6		
		Ground Floor	11629.44	RCC
		First Floor	9083.51	RCC
		Second Floor	9083.51	RCC
		Third Floor	9083.51	RCC
		Terrace Floor	1106.13	RCC
		Total	39986.10	
		GRAND TOTAL	2,50,809.60	
11.	Land usage certificate for Educational purposes from the concerned Govt. Authorities obtained details	Date of issue of Certificate : 06.02.2017 Issued by : Tahsildar, Kumarapalayam		

On verification of the above on site, I hereby certify that construction of the building is completed in all respects and the building is structurally sound to be used for educational purposes and having the load bearing capacity as per the latest Indian Standards.

Signature with Seal

Er.A.VENKATACHALAM, M.E., M.I.E., F.I.V.
CHARTERED ENGINEER, REGISTERED VALUER, 04/05-06
DISTRICT PANEL ENGINEER CLASS IA
APPROVED VALUER FOR BANKS,
ARRUL ASSOCIATES,
No.1, PARAMATHI ROAD, NAMAKKAL - 637 001.
Cell :98427 - 57507, 98427 - 33024

Proceedings of the District Collector, Namakkal
Present: Tmt.S.Madumathi, I.A.S.

Roc No 30642/2010/C2

Dated: 03.01.2011

Sub:Tamilnadu Public Buildings-(Licensig) Rules 1965-
Drawing of Panel of Registered Engineers under Rule 11-
Application of Thiru Er . A.Venkat achalam,M.E.,MIE -
FIV., to include his name in the panel-Ordered.

Read:1) Application of Er.A.Venkatachalam, M.E., MIE.,
FIV., Dated: 21.01.2007.
2)Chennai Chief Engineer (General) P.W.D Lr No
AEE/TI/AE I / 60992/2010. Dated : 27.07.2010.

ORDER:

The Name of Er A.Venkatachalam M.E , MIE , FIV., Chartered Engineer.
Arrul, Associates, No1,Paramathi Road,Opp. to Municipal office, Namakkal
Taluk,Namakkal District is included in the panel of private practicing registered
Engineers of Namakkal district maintained in this office with the approval of the
Board of Engineers as laid down under the Rule 11 of the Tamilnadu Public
Buildings (licensing) Rules, 1966 for the issue of structural soundness certificate for
public buildings under Tamil Nadu Public Buildings (Licensing) Act, 1965.

2) He is registered under the category of Class IA (one A) (The value of
building work costing more than 30 lakhs).

(Sd)S.Madumathi
District Collector,
Namakkal.

/True Copy/

2.1.2011
For Collector
Namakkal

6/1

To
Er.A.Venkatachalam,M.E, MIV, FIV,
Arrul Associates,
No.1,Paramathy Road,
Opp.to Municipal Office,
Namakkal Taluk,
Namakkal District.

12/1/2011



Copy to the All Tahsildars.
Copy to 'C2' for stock File.

ANNEXURE VIII

**TAMIL NADU FIRE & RESCUE SERVICE
FIRE LICENCE**

Under section 13 of the Tamil Nadu Fire Service Act No.40 of 1985 and with Tamil Nadu Fire Service
Rules 1990 – Appendix - III

K.Dis No. 6352/A/2024

Date: 29.06.2024.

- Ref.No.** 1. Your Letter Ref: EEC/FRE NOC/2024-2025. Dated : 01.06.2024
2. Assist. District Officer Inspection Report Rc.No.270/2024 Dated. 26.06.2024.

License is hereby granted under section 13 of the Tamil Nadu Fire Service Act 1985 to run Engineering College within the jurisdiction of Pallakapalayam at the Premises **M/s. Excel Engineering College**, S.F.No. 316/1,2,3B,4,5B,9B,10B,11, 317/9, 369/4,7A,8A, 369/12, 337/3B, 371/4, NH-47, Salem Main Road, Pallakapalayam, Sankari West Post, Komarapalayam Taluk, Namakkal District. Subject to the conditions noted thereon and such other conditions as may be prescribed. This License is Valid for One Year.

Condition:

1. All fire and life safety measures should be provided as per National Building Code of India.

Digitally signed by
KULANDASAMY SENTHILKUMAR
Date: 2024.06.29 15:25:39 +05'30'

District Officer,
Fire & Rescue Services,
Namakkal District.

To,

M/s. Excel Engineering College,
NH-47, Salem Main Road,
Pallakapalayam, Sankari West Post,
Komarapalayam Taluk, Namakkal District.

ANNEXURE IX

**AICTE APPROVALS
FROM 2007-08 to 2025-26**



अखिल भारतीय तकनीकी शिक्षा परिषद्

ALL INDIA COUNCIL FOR TECHNICAL EDUCATION

(भारत सरकार का एक सांविधिक निकाय) (A STATUTORY BODY OF THE GOVT. OF INDIA)

F.No. 06/05/TN/E&T/2007/04

Date: 03/05/2007

LETTER OF INTENT

The Chairman / Secretary/ Managing Trustee
Sri Rengaswamy Ednl. Trust,
Salem NH-47, Main Road,
Pallakkapalayam Village,
Kamarapalayam Nammakkal Dist. PIN - 638 183

Sir / Madam,

Sub: Issuance of Letter of Intent for the establishment of new Engineering & Tech. institution in the name and style of **Excel Engg. College, Salem Main Road, NH-7, Pallakkapalayam Village, Komarapalayam Namakkal Dist.**

This is with reference to your application submitted to the All India Council for Technical Education (AICTE) for establishment of new technical institution.

The proposal was processed as per the procedures, guidelines, policies and norms and standards of AICTE and I am directed to convey the decision of the Council to issue the letter of Intent (LOI) for the establishment of new Degree Engineering & Technology institution in the name and style **Excel Engg. College, Salem Main Road, Nh-7, Pallakkapalayam Village, Komarapalayam Namakkal Dist.** This Letter of Intent will be valid for three years from the date of issue.

To facilitate further processing of the proposal for grant of approval, you are now required to furnish the following documents is one lot at the respective Regional Office, AICTE, and your proposal would be processed subsequently.

- A registered undertaking on non-judicial stamp paper of not less than Rs. 100/-, stating that the Institution shall abide by all the Regulations, Guidelines, Norms and Standards of the Council as applicable from time to time.
- As per the new policy a 'Refundable Performance Guarantee Fee (RPGF Fixed Deposit)' in the form of a Joint FDR in the name of the President/ Chairman of the Society/ Trust & the concerned R.O. of the AICTE for a period of 8 years for an amount as applicable to the category of the institutions indicated below.

Category of the institution	Refundable Performance Guarantee Fee
Engineering & Technology (Degree)	Rs 35.00 Lakhs
Pharmacy / HMCT/ Architecture / Applied Arts & Crafts (Degree) / MBA / MCA	Rs. 15.00 Lakhs

This RPGF will be deposited in AICTE A/C at the Head Quarters, in the form of a Fixed Deposit for a period of at least 8 years. The interest accrued shall be remitted to the Institution on yearly basis strictly for the purpose of giving Scholarships and Books to meritorious but needy students. On successful completion of 8 years of existence, the Performance Guarantee Deposit will be released for the purpose of the development of the institution. However, the period of fixed deposit may be extended beyond the initial period of 8 years in case of failure to comply with the norms and standards / complaints against the institution.

- ❖ A non-refundable visiting fee of Rs. 50,000/- drawn in favour of The Member Secretary, AICTE on any nationalized bank payable at New Delhi.

इंदिरा गांधी खेल परिसर, इन्द्रप्रस्थ एस्टेट, नई दिल्ली - 110002
Indira Gandhi Sports Complex, I. P. Estate, New Delhi-110 002

LOI

दूरभाष / Phone : 23392506, 63-65-68, 71, 73 -75 फैंक्स / Fax : 011-23392554
वैबसाइट / Website : www.aicte.ernet.in

Your proposal will be processed only on fulfillment of the conditions mentioned above.

Subject to the fulfillment of all the conditions mentioned above, an Expert Committee visit shall be arranged by the Council for verification of all the facilities required for establishment of a new institution.

The Visiting Expert Committee will verify the original documents and all the necessary infrastructural facilities required for establishment of a new institution as per norms of the Council as detailed below and also mentioned in the expert committee visit report.

- Original documents related to the land for the proposed institution and the other existing institutions (if any) for verification. Documents (khasra Plan etc.) to check continuity of land.
- Land use certificate for the entire land of the proposed institution.
- The site plan for the proposed land in relation to the adjoining built up structures, road etc.
- The building plan for the proposed institution clearly mentioning the survey numbers of the land area.
- Whether the land of the proposed Institution has been fully developed with clear demarcations, either by a boundary wall / barbed wire fencing and all weather approach road to the Institution.
- Availability of clear-cut demarcation of the built up space for the proposed institution from the built up space for the existing institution/s (if any in the same land/premises).
- Whether the building is complete in all respects including plastering, internal electrification and effective conduct of classes etc. at least adequate for first year of the programme.
- Whether Permanent electrical and potable water connection is obtained.
- Whether all the required furniture and fixtures are in place as per requirements.
- Whether books and Journals, as per Norms and Standards, have been procured, stamped and entered in the Accession Register.
- Whether equipment, as per syllabus of first year, has been procured and is ready for use.
- Whether copy of advertisement for recruitment of faculty, composition and proceedings of selection committee meeting are available.
- Whether Director / Principal has been appointed, and faculty identified and their consent letter for joining the institution obtained.
- Whether adequate operational funds as per AICTE norms are available in the form FDR/ Savings Account/Current Account in the name of the Society/Trust for all the institutions run by the Trust.

The Expert Committee while examining the infrastructure / facilities will verify as to whether the development is in consonance with the proposal in the DPR and shall get a complete video CD of all the facilities.

The Expert Committee report shall be processed as per the revised Approval Process and the final decision for grant of approval or otherwise shall be communicated to all the concerned by AICTE, subsequently.

The applicant Trust / Society is hereby informed that issuance of LOI by AICTE does not entitle it automatic grant of Approval. The proposed institution cannot commence any educational activity and admit students based on LOI.

Thanking you,

Yours faithfully,

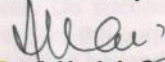
(Prof. Harish C. Rai)
Advisor UG/PG(E&T)

Copy to:

1. The Secretary to Government, Govt. of Tamil Nadu, Higher Education Department, Secretariat, Fort St. George, Chennai-600 009.
2. The Regional Officer, AICTE Southern Regional Office, 26, Haddows Road, Shastri Bhawan, Chennai-600 006
3. Director of Technical Education, Govt. of Tamil Nadu, Chennai-600 025.
4. The Registrar, Anna University, Sardar Patel Road, Guindy, Chennai-600 025.





अखिल भारतीय तकनीकी शिक्षा परिषद्
ALL INDIA COUNCIL FOR TECHNICAL EDUCATION
(भारत सरकार का एक सांविधिक निकाय) (A STATUTORY BODY OF THE GOVT. OF INDIA)

06/05/TN/E&T/2007/04
18th July 2007

To,
The Principal Secretary
(Education Department)
Govt. of TAMIL NADU,
Secretariat, Fort St. George,
Chennai-600 009.

Sub: AICTE approval to **Sri Rengaswamy Ednl. Trust, 68 JKK Sundaram Nagar, Komarapalayam-638 183, Namakkal District, Tamil Nadu** for establishment of new Institution in Degree Engg. & Tech. in the name and style of **Excel Engg. College, Salem Main Road, NH-47, New Pallakkapalayam Village, Komarapalayam 637 303, Namakkal District, Tamil Nadu.**

Sir,

As per the Regulations notified by the Council vide F. No. 37-3/Legal/2004 dated 14th September 2006 and norms, standards, procedures and conditions prescribed by the Council from time to time and based on the recommendations of the Expert Committee and EC Sub Committee, I am directed to convey the approval of the Council to **Sri Rengaswamy Ednl. Trust, 68 JKK Sundaram Nagar, Komarapalayam-638 183 Namakkal District, Tamil Nadu** for establishment of **Excel Engg. College, Salem Main Road, NH-47, New Pallakkapalayam Village, Komarapalayam 637 303, Namakkal District, Tamil Nadu..** for conduct of the following courses and intake.

S.No.	Name of the Course	Intake
1	Computer Science & Engg.	60
2	Aeronautical Engg.	60
3	Electronics & Communication Engg.	60
4	Information Technology	60
	Total	240

The approval is valid for **two years** from the date of issue of this letter. The **Society/Trust/Institution** shall obtain necessary affiliation/ permission from the concerned affiliating University. as per the prescribed schedule of the University/ Admission Authority etc. The Applicant Society/Trust/Institution shall send information about commencement of the above courses to AICTE. Incase the Institution could not commence the above mentioned courses for whatsoever reasons during the two years period from the date of issue of this letter, the approval becomes invalid and the applicant society/trust shall have to make fresh application to AICTE for grant of fresh approval.

The approval is further subject to fulfillment of following conditions.

1. That the management shall provide adequate funds for development of land and building and for providing related infrastructure, instructional and other facilities as per Council's norms and standards laid down by the Council from time to time and for meeting recurring expenditure.

इंदिरा गांधी खेल परिसर, इन्द्रप्रस्थ एस्टेट, नई दिल्ली - 110002
Indira Gandhi Sports Complex, I. P. Estate, New Delhi-110 002
दूरभाष / Phone : 23392506, 63-65-68, 71, 73-75 फैक्स / Fax : 011-23392554
वेबसाइट / Website : www.aicte.ernet.in

2. (a) That the admissions shall be made only after adequate infrastructure and all other facilities are provided as per norms and guidelines of the AICTE.
 - (b) That the admissions shall be made in accordance with the regulations notified by the Council from time to time.
 - (c) That the admissions to the courses shall be made only after the affiliating University /State Board has given permission to start the course.
 - (d) That the Institution shall not allow closure of the Institution or discontinuation of the course(s) or start any new course (s) or alter intake capacity of seats without the prior approval of the Council.
 - (e) That no excess admissions shall be made by the Institution over and above the approved intake under any circumstances.
 - (f) That the institutions shall not have any collaborative arrangements with any Indian and/or Foreign Universities for conduct of technical courses other than those approved by AICTE without obtaining prior approval from AICTE.
 - (g) That the Institution shall not allow conduct of any unapproved course whether technical or non technical in the premises of AICTE approved institution/campus and /or in the name of the Institution without prior permission from AICTE.
 3. That the institution shall operate only from the approved location, and that the institution shall not open any off campus study centers/ extension centers directly or in collaboration with any other institution/ university/ organization for the purpose of imparting technical education without obtaining prior approval from the AICTE.
 4. That the tuition and other fees shall be charged as prescribed by the Competent Authority within the overall criteria prescribed the Council from time to time. No capitation fee shall be charged from the students/guardians of students in any form.
 5. That the accounts of the Institution shall be audited annually by a certified Chartered Accountant and shall be open for inspection by the Council or any body or person authorized by it.
 6. That the Director/Principal and the teaching and other staff shall be selected according to procedures, qualifications and experience prescribed by the Council from time to time and pay scales are paid as per the norms prescribed by the Council for time to time.
 7. (a) That the institution shall furnish requisite returns and reports as desired by AICTE in order to ensure proper maintenance of administrative and academic standards.
 - (b) That the technical institution shall publish an information booklet before commencement of the academic year giving details regarding the institution and courses/programmes being conducted and details of infrastructure facilities including faculty etc. in the form of mandatory disclosure. The information booklet may be made available to the stakeholders of the technical education on cost basis. The mandatory disclosure information shall be housed in the Institution Web-Site. The information shall be revised every year with updated information about all aspects of the institution.
- 

- (c) That it shall be mandatory for the technical institution to maintain a web-site providing the prescribed information. The website information must be continuously updated as and when changes take place.
- (d) That a compliance report in the prescribed format along with mandatory disclosure on fulfillment of the above conditions, shall be submitted each year by the Institution within the time limit prescribed by the Council from time to time.
- (e) That if Technical Institution fails to disclose the information or suppress and/or misrepresent the information, appropriate action could be initiated including withdrawal of AICTE approval.
8. That all the laboratories, workshops etc. shall be equipped as per the syllabi of the concerned affiliating University and shall be in operational condition before making admissions.
9. That a library shall be established with adequate number of titles, books, journals (both Indian & Foreign) etc as per AICTE norms.
10. That a computer center with adequate number of terminals, Printers, legal software etc. shall be established as per AICTE norms.
11. That a Refundable Performance Guarantee Fee (RPGF) shall be deposited with AICTE, New Delhi for an amount and period prescribed by the Council from time to time.
12. AICTE may carry out random inspections round the year any time for verifying the status of the Institutions to ensure maintenance of norms and standards.
13. That the AICTE may also conduct inspections with or without notifying the dates to verify specific complaints of mis-representation, violation of norms and standards, mal-practices etc.
14. That the Institution by virtue of the approval given by Council shall not automatically become claimant to any grant-in-aid from the Central or State Government.
15. That the Management shall strictly follow further conditions as may be specified by the Council from time to time.
16. In the event of non-compliance by the **Excel Engg. College, Salem Main Road, NH-47, New Pallakkapalayam Village, Komarapalayam 637 303, Namakkal District, Tamil Nadu.** with regard to guidelines, norms and conditions prescribed from time to time the Council shall be free to take measures for withdrawal of its approval or recognition, without consideration of any related issues and that all liabilities arising out of such withdrawal would solely be that of the concerned **Excel Engg. College, Salem Main Road, NH-47, New Pallakkapalayam Village, Komarapalayam 637 303, Namakkal District, Tamil Nadu.**

Yours faithfully,

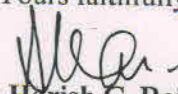

(Prof. Harish C. Rai)
Adviser UG/PG(E&T)

Copy to:

1. **The Principal/ Director**
Excel Engg. College, Salem Main Road,
NH-47, New Pallakapalayam Village,
Komarapalayam 637 303, Namakkal District,
Tamil Nadu.
2. The Regional Officer,
AICTE Southern Regional Office,
26, Haddows Road,
Shastri Bhawan, Chennai - 600 006
3. Director of Technical Education,
Govt. of TAMIL NADU,
Chennai-600 025.
4. The Registrar,
Anna University,
Sardar Patel Road,
Guindy, Chennai-600 025.
5. The Registrar
Anna University,
Coimbatore -641013
6. Guard File (UG/PG).

Yours faithfully,

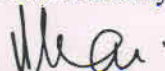
(Prof. Harish C. Rai)
Adviser UG/PG(E&T)

12



अखिल भारतीय तकनीकी शिक्षा परिषद् ALL INDIA COUNCIL FOR TECHNICAL EDUCATION

(भारत सरकार का एक सांविधिक निकाए) (A STATUTORY BODY OF THE GOVT. OF INDIA)

F. No. 06/05/TN/E&T/2007/04
Date:- 17/07/2008

To,
The Principal Secretary
(Education Department)
Govt. of TAMIL NADU,
Secretariat, Fort St. George,
Chennai-600 009.

Sub:- AICTE Approval for extension/ increase / Variation in intake / introduction of additional courses to EXCEL ENGG. COLLEGE , SALEM MAIN ROAD, NH-47, NEW PALLAKKAPALAYAM VILLAGE, KOMARAPALAYAM 637 303, NAMAKKAL DISTRICT, TAMIL NADU for the year 2008-09-req.

Ref: Letter of even no Dated 2nd May 2008.

Sir,

In continuation to Council's letter referred above, the Revised Intake¹ for the year 2008-09 in respect of EXCEL ENGG. COLLEGE , SALEM MAIN ROAD, NH-47, NEW PALLAKKAPALAYAM VILLAGE, KOMARAPALAYAM 637 303, NAMAKKAL DISTRICT, TAMIL NADU is as under

Name of the Course (s)	Existing Intake 2008-09	Revised Intake* 2008-09	Period of Approval
COMPUTER SCIENCE & ENGG.	60	60	2008-09
AERONAUTICAL ENGG.	60	60	
ELECTRONICS & COMM. ENGG.	60	60	
INFORMATION TECHNOLOGY	60	60	
MECHANICAL ENGG.	00	60	
MBA	00	60#	
Total	240	360	

Note: * The approval for additional course (s)/ increase in intake/ variation in intake is valid for two years from the date of issue of this letter for getting affiliation with respective university and fulfilling State Government requirements of admission.

The institution is required to submit a joint FDR of Rs. 15 lakhs for the above sanctioned additional course of MBA by 31st August 2008 to the concerned Regional Office.

The additional intake is being granted based on the projections shown in the Detailed Project Report regarding additional built up space, faculty and other facilities for the proposed intake. It may be noted that all facilities including additional built area and faculty should be made available before the commencement of the next academic session. Random surprise inspection would be carried out to verify facilities and if the institute is found deficient in fulfillment of Norms & Standards of AICTE, appropriate action would be initiated by the Council.

The Specific reasons for not granting the other proposed increase/ variation in intake/ additional courses to the institution are mentioned below:

1. Maximum permissible intake/ Number of Courses for the current year already reached as per the guidelines of AICTE for increase in intake.

Please note that all other terms & conditions of the earlier letter of even no dated 02.05.2008 will remain unchanged.

Yours faithfully,

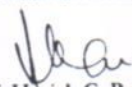
(Prof. Harish C. Rai)
Adviser- UG/PG (E&T)



अखिल भारतीय तकनीकी शिक्षा परिषद्
ALL INDIA COUNCIL FOR TECHNICAL EDUCATION
(भारत सरकार का एक सांविधिक निकाय) (A STATUTORY BODY OF THE GOVT. OF INDIA)

Revised Letter (Increase in intake)

F.No. 06/05/TN/E&T/2007/04

Date: 30/6/2009

To,
The Secretary to Government,
Govt. of Tamil Nadu,
Higher Education Department, Secretariat,
Fort St. George, Chennai-600 009.

Sub: AICTE Approval for extension / increase/ Variation in intake/ introduction of additional courses to
Excel Engg. College Salem Main Road, NH-47, New Pallakkapalayam Village, Komarapalayam -
637 303, Namakkal Dist. for the year 2009-2010 - reg.

Ref:- Letter of Extension of Approval

Sir,

In continuation to Council's letter referred above, the revised intake for the year 2009-2010 in respect of
Excel Engg. College Salem Main Road, NH-47, New Pallakkapalayam Village, Komarapalayam - 637 303,
Namakkal Dist. for the year 2009-2010 is as under:

Name of the Course(s)	Existing Intake	Revised Intake
COMPUTER SCIENCE & ENGG.	60	60
AERONAUTICAL ENGG.	60	60
ELECTRONICS & COMM. ENGG.	60	60
INFORMATION TECHNOLOGY	60	60
MECHANICAL ENGG	60	60
MBA	60	60
CIVIL	00	60
TOTAL	360	420

Note : * The approval for additional course(s) / increase in intake / variation in intake is valid for two years
from the date of issue of this letter for getting affiliation with respective university and fulfilling State
Government requirements of admission.

The additional intake is being granted based on the projections shown in the Detailed Project Report regarding
additional built up space, faculty and other facilities for the proposed intake. It may be noted that all facilities
including additional built area and appointment of faculty should be made available before the commencement of
the next academic session. Random surprise inspection would be carried out to verify facilities and if the institute
is found deficient in fulfillment of norms & standards of AICTE, appropriate action would be initiated by the Council.

Please note that other terms & conditions in the earlier letter of Extension of Approval will remain unchanged.

Yours faithfully,

(Dev Vrat Singh)
Adviser- (E&T)

Copy to:

1. The Regional Officer, AICTE
Southern Regional Office, 26, Haddows Road,
Shastri Bhawan, Chennai-600 006
2. Director of Technical Education,
Govt. of Tamil Nadu, Chennai-600 025.
3. The Principal/ Director,
Excel Engg. College
Salem Main Road, NH-47, New Pallakkapalayam Village,
Komarapalayam-637 303, Namakkal Dist.
4. The Registrar, Anna University, Coimbatore
(He is requested to complete the process of affiliation for facilitating admissions).
5. Guard File (AICTE)

7वाँ तल, चन्द्रलोक भवन, जनपथ नई दिल्ली-110001

7th Floor, Chander Lok Building, Janpath, New Delhi-110001

Phone : 011-23724151-57 Website : www.aicte.ernet.in

Copy to:-

1. EXCEL ENGG. COLLEGE,
SALEM MAIN ROAD, NH-47, NEW PAJLAKKAPALAYAM VILLAGE,
KOMARAPALAYAM 637 303, NAMAKKAL DISTRICT, TAMIL NADU
2. The Regional Officer,
AICTE Southern Regional Office, 26, Haddows Road,
Shastri Bhawan, Chennai - 600 006
3. Director of Technical Education,
Govt. of TAMIL NADU, Chennai-600 025.
4. The Registrar, Anna University,
Coimbatore.
5. Guard File (UG/PG).

Yours faithfully,



(Prof. Harish C. Rai)
Adviser- UG/PG (E&T)



All India Council for Technical Education
(A Statutory Body under Ministry of HRD, Govt of India)

7th floor, Chandralok Building, Janpath, New Delhi 110 001
Phone : 11 23724151-57 FAX : 11 23724183 www.aicte-india.org

No. : Southern Region/1-821391/2010/EOA

August 23, 2010

To,
Principal Secretary (Higher Education) Govt. of Tamil Nadu, N. K. M. Bld.
6th Floor Secretariat, Chennai-600009

Sub. : Extension of approval for the academic year 2010-11.

Sir,

In terms of the Regulations notified by the Council vide F. No. 37-3/Legal/2010 and norms, standards, procedures and conditions prescribed by the Council from time to time, I am directed to convey the extension of approval of the Council to :

EXCEL ENGG. COLLEGE, TAMILNADU

for conduct of the following courses with the intake indicated below in the academic year 2010-11:

Sr. No.	Program	Level	Shift	Course	Intake 2009-10	Intake 2010-11
1	Engg. / Tech.	UG	First Shift	MECHANICAL ENGG.	60	60
2	Engg. / Tech.	UG	First Shift	INFORMATION TECH.	60	60
3	Engg. / Tech.	UG	First Shift	ELECTRONICS & COMMN. ENGG.	60	60
4	Engg. / Tech.	UG	First Shift	COMPUTER SCIENCE & ENGG.	60	60
5	Engg. / Tech.	UG	First Shift	CIVIL ENGG.	60	60
6	Engg. / Tech.	UG	First Shift	AERONAUTICAL ENGG	60	60
7	Management	PG	First Shift	MBA [FULL TIME]	60	60

The above mentioned approval is subject to the condition that :

EXCEL ENGG. COLLEGE, TAMILNADU

shall follow and adhere to the regulations, guidelines and directions issued by AICTE from time to time and the undertaking / affidavit given by the institution along with the application submitted by the institution on portal and hard copy to Regional Office.

Anti Ragging :- The approval is subject to the institutions strictly complying with all the provisions made under the Anti ragging regulation notified by council vide F.No. 37/Legal/AICTE/2009 dated 1-7-2009 failing which, it will be liable to any action defined under clause 9(4) of this regulation.

Yours faithfully,

Dr. S. G. Bhirud
Director





All India Council for Technical Education
(A Statutory body under Ministry of HRD, Govt. of India)

7th Floor, Chandralok Building, Janpath, New Delhi- 110 001
PHONE: 23724151/52/53/54/55/56/57 FAX: 011-23724183 www.aicte-India.org

F.No. Southern/1-400645021/2011/EOA

Date: 01-09-2011

To,
The Principal Secretary
(Higher Education) Govt. of Tamil Nadu,
N. K. M. Bld. 6th Floor Secretariat,
Chennai-600009

Sub: Extension of approval for the academic year 2011-12.
Ref : Application of the Institution for Extension of Approval for the Year 2011-12

Sir/Madam,

In terms of the Regulations notified by the Council vide F.No. 37-3/Legal/2011 dated 10/12/2010 and norms, standards, procedures and conditions prescribed by the Council from time to time, I am directed to convey the extension of approval of the Council to

Regional Office	Southern	Application Id	1-400645021
		Permanent Id	1-8213921
Name of the Institute	EXCEL ENGINEERING COLLEGE	Institute Address	NH 47-SALEM MAIN ROAD SANKARI WEST POST, TIRUCHENGODE TALUK, PALLAKAPALAYAM - 637303 NAMAKKAL DISTRICT TAMILNADU,PALLAKAPALAYAM,NAMAKKAL,Tamil Nadu,637303
Name of the Society/Trust	SRI RENGASWAMY EDUCATIONAL TRUST	Society/Trust Address	68 JKK SUNDARAM NAGAR, KOMARAPALAYAM.,KOMARAPALAYAM,NAMAKKAL,Tamil Nadu,638183
Institute Type	Unaided - Private		

to conduct following courses with the intake indicated below for the academic year 2011-12

Application Id: 1-400645021			Course	Full/Part Time	Affiliating Body	Intake 2010-11	Intake Approved for 11-12	NRI	PIO	Foreign Collaboration
Program	Shift	Level								
ENGINEERING AND TECHNOLOGY	1st Shift	UNDER GRADUATE	AERONAUTICAL ENGINEERING	FULL TIME	Anna University, Coimbatore	60	60	No	No	No
ENGINEERING AND TECHNOLOGY	1st Shift	UNDER GRADUATE	COMPUTER SCIENCE AND ENGINEERING	FULL TIME	Anna University, Coimbatore	60	60	No	No	No



Application Id: 1-400645021			Course	Full/Part Time	Affiliating Body	Intake 2010-11	Intake Approved for 11-12	NRI	PIO	Foreign Collaboration
Program	Shift	Level								
ENGINEERING AND TECHNOLOGY	1st Shift	UNDER GRADUATE	ELECTRONICS & COMMUNICATION ENGG	FULL TIME	Anna University, Coimbatore	60	60	No	No	No
ENGINEERING AND TECHNOLOGY	1st Shift	UNDER GRADUATE	INFORMATION TECHNOLOGY	FULL TIME	Anna University, Coimbatore	60	60	No	No	No
ENGINEERING AND TECHNOLOGY	1st Shift	UNDER GRADUATE	MECHANICAL ENGINEERING	FULL TIME	Anna University, Coimbatore	60	60	No	No	No
ENGINEERING AND TECHNOLOGY	1st Shift	UNDER GRADUATE	CIVIL ENGINEERING	FULL TIME	Anna University, Coimbatore	60	60	No	No	No

The above mentioned approval is subject to the condition that EXCEL ENGINEERING COLLEGE shall follow and adhere to the Regulations, guidelines and directions issued by AICTE from time to time and the undertaking / affidavit given by the institution along with the application submitted by the institution on portal.

In case of any differences in content in this Computer generated Extension of Approval Letter, the content/information as approved by the Executive Council / General Council as available on the record of AICTE shall be final and binding.

Strict compliance of Anti-Ragging Regulation:- Approval is subject to strict compliance of provisions made in AICTE Regulation notified vide F. No. 37-3/Legal/AICTE/2009 dated July 1, 2009 for Prevention and Prohibition of Ragging in Technical Institutions. In case Institution fails to take adequate steps to Prevent Ragging or fails to act in accordance with AICTE Regulation or fails to punish perpetrators or incidents of Ragging, it will be liable to take any action as defined under clause 9(4) of the said Regulation.

(Dr. K P Isaac)

Member Secretary, AICTE



All India Council for Technical Education
(A Statutory body under Ministry of HRD, Govt. of India)

7th Floor, Chandralok Building, Janpath, New Delhi- 110 001
PHONE: 23724151/52/53/54/55/56/57 FAX: 011-23724183 www.aicte-India.org

Copy to:

1. **The Regional Officer,**
All India Council for Technical Education
Shastri Bhawan 26, Haddows Road
Chennai - 600 006, Tamil Nadu
2. **The Director Of Technical Education,**
Tamil Nadu
3. **The Registrar,**
Anna University, Coimbatore
4. **The Principal / Director,**
EXCEL ENGINEERING COLLEGE
NH 47-SALEM MAIN ROAD
SANKARI WEST POST,
TIRUCHENGODE TALUK,
PALLAKAPALAYAM - 637303
NAMAKKAL DISTRICT
TAMILNADU,
PALLAKAPALAYAM,NAMAKKAL,
Tamil Nadu,637303
5. **The Secretary / Chairman,**
SRI RENGASWAMY EDUCATIONAL TRUST
68 JKK SUNDARAM NAGAR,
KOMARAPALAYAM.,
KOMARAPALAYAM,NAMAKKAL,
Tamil Nadu,638183
6. **Guard File(AICTE)**



All India Council for Technical Education
(A Statutory body under Ministry of HRD, Govt. of India)

7th Floor, Chandralok Building, Janpath, New Delhi- 110 001
PHONE: 23724151/52/53/54/55/56/57 FAX: 011-23724183 www.aicte-India.org

F.No. Southern/1-687438831/2012/EOA

Date: 10/05/2012

To,
The Principal Secretary
(Higher Education) Govt. of Tamil Nadu,
N. K. M. Bld. 6th Floor Secretariat,
Chennai-600009

Sub: Extension of approval for the academic year 2012-13

Ref: Application of the Institution for Extension of approval for the academic year 2012-13

Sir/Madam,

In terms of the provisions under the All India Council for Technical Education (Grant of Approvals for Technical Institutions) Regulations 2010 notified by the Council vide notification number F-No.37-3/Legal/2010 dated 10/12/2010 and amendment vide notification number F-No.37-3/Legal/2011 dated 30/09/2011 and norms standards, procedures and conditions prescribed by the Council from time to time, I am directed to convey the approval to

Regional Office	Southern	Application Id	1-687438831
		Permanent Id	1-8213921
Name of the Institute	EXCEL ENGINEERING COLLEGE	Institute Address	NH 47-SALEM MAIN ROAD SANKARI WEST POST, TIRUCHENGODE TALUK, PALLAKAPALAYAM - 637303 NAMAKKAL DISTRICT TAMILNADU, PALLAKAPALAYAM, NAMAKKAL, Tamil Nadu, 637303
Name of the Society/Trust	SRI RENGASWAMY EDUCATIONAL TRUST	Society/Trust Address	68 JKK SUNDARAM NAGAR, KOMARAPALAYAM.,KOMARAPALAYAM,NAMAKKA L,Tamil Nadu,638183
Institute Type	Unaided - Private		

Opted for change from Women to Co-ed	No	Opted for change of name	No	Opted for change of site	No
Change from Women to Co-ed approved	Not Applicable	Change of name Approved	Not Applicable	Change of site Approved	Not Applicable

to conduct following courses with the intake indicated below for the academic year 2012-13



Application Id: 1-687438831			Course	Full/Part Time	Affiliating Body	Intake 2011-12	Intake Approved for 12-13	NRI	PIO	Foreign Collaboration
Program	Shift	Level								
ENGINEERING AND TECHNOLOGY	1st Shift	UNDER GRADUATE	AERONAUTICAL ENGINEERING	FULL TIME	Anna University, Coimbatore	60	60	No	Yes	No
ENGINEERING AND TECHNOLOGY	1st Shift	UNDER GRADUATE	COMPUTER SCIENCE AND ENGINEERING	FULL TIME	Anna University, Coimbatore	60	60	No	Yes	No
ENGINEERING AND TECHNOLOGY	1st Shift	UNDER GRADUATE	ELECTRONICS & COMMUNICATION ENGG	FULL TIME	Anna University, Coimbatore	60	120	No	Yes	No
ENGINEERING AND TECHNOLOGY	1st Shift	UNDER GRADUATE	INFORMATION TECHNOLOGY	FULL TIME	Anna University, Coimbatore	60	60	No	Yes	No
ENGINEERING AND TECHNOLOGY	1st Shift	UNDER GRADUATE	MECHANICAL ENGINEERING	FULL TIME	Anna University, Coimbatore	60	120	No	Yes	No
ENGINEERING AND TECHNOLOGY	1st Shift	UNDER GRADUATE	CIVIL ENGINEERING	FULL TIME	Anna University, Coimbatore	60	60	No	Yes	No
ENGINEERING AND TECHNOLOGY	1st Shift	POST GRADUATE	APPLIED ELECTRONICS	FULL TIME	Anna University, Coimbatore	0	18	No	No	No
ENGINEERING AND TECHNOLOGY	1st Shift	POST GRADUATE	AERONAUTICAL ENGINEERING	FULL TIME	Anna University, Coimbatore	0	18	No	No	No

The above mentioned approval is subject to the condition that EXCEL ENGINEERING COLLEGE shall follow and adhere to the Regulations, guidelines and directions issued by AICTE from time to time and the undertaking / affidavit given by the institution along with the application submitted by the institution on portal.



All India Council for Technical Education
(A Statutory body under Ministry of HRD, Govt. of India)

7th Floor, Chandralok Building, Janpath, New Delhi- 110 001
PHONE: 23724151/52/53/54/55/56/57 FAX: 011-23724183 www.aicte-India.org

In case of any differences in content in this Computer generated Extension of Approval Letter, the content/information as approved by the Executive Council / General Council as available on the record of AICTE shall be final and binding.

Strict compliance of Anti-Ragging Regulation:- Approval is subject to strict compliance of provisions made in AICTE Regulation notified vide F. No. 37-3/Legal/AICTE/2009 dated July 1, 2009 for Prevention and Prohibition of Ragging in Technical Institutions. In case Institution fails to take adequate steps to Prevent Ragging or fails to act in accordance with AICTE Regulation or fails to punish perpetrators or incidents of Ragging, it will be liable to take any action as defined under clause 9(4) of the said Regulation.

(Dr. K P Isaac)

Member Secretary, AICTE

Copy to:

1. **The Regional Officer,**
All India Council for Technical Education
Shastri Bhawan 26, Haddows Road
Chennai - 600 006, Tamil Nadu
2. **The Director Of Technical Education,**
Tamil Nadu
3. **The Registrar,**
Anna University, Coimbatore
4. **The Principal / Director,**
EXCEL ENGINEERING COLLEGE
NH 47-SALEM MAIN ROAD
SANKARI WEST POST,
TIRUCHENGODE TALUK,
PALLAKAPALAYAM - 637303
NAMAKKAL DISTRICT
TAMILNADU,
PALLAKAPALAYAM,NAMAKKAL,
Tamil Nadu,637303
5. **The Secretary / Chairman,**
SRI RENGASWAMY EDUCATIONAL TRUST
68 JKK SUNDARAM NAGAR,
KOMARAPALAYAM.,
KOMARAPALAYAM,NAMAKKAL,
Tamil Nadu,638183
6. **Guard File(AICTE)**



All India Council for Technical Education
(A Statutory body under Ministry of HRD, Govt. of India)

7th Floor, Chandralok Building, Janpath, New Delhi- 110 001
PHONE: 23724151/52/53/54/55/56/57 FAX: 011-23724183 www.aicte-India.org





All India Council for Technical Education
(A Statutory body under Ministry of HRD, Govt. of India)

7th Floor, Chandralok Building, Janpath, New Delhi- 110 001
PHONE: 23724151/52/53/54/55/56/57 FAX: 011-23724183 www.aicte-India.org

F.No. Southern/1-1392392583/2013/EOA

Date: 19-Mar-2013

To,
The Principal Secretary
(Higher Education) Govt. of Tamil Nadu,
N. K. M. Bld. 6th Floor Secretariat,
Chennai-600009

Sub: Extension of approval for the academic year 2013-14

Ref: Application of the Institution for Extension of approval for the academic year 2013-14

Sir/Madam,

In terms of the provisions under the All India Council for Technical Education (Grant of Approvals for Technical Institutions) Regulations 2012 notified by the Council vide notification number F-No.37-3/Legal/2012 dated 27/09/2012 and norms standards, procedures and conditions prescribed by the Council from time to time, I am directed to convey the approval to

Regional Office	Southern	Application Id	1-1392392583
		Permanent Id	1-8213921
Name of the Institute	EXCEL ENGINEERING COLLEGE	Institute Address	NH 47-SALEM MAIN ROAD SANKARI WEST POST, TIRUCHENGODE TALUK, PALLAKAPALAYAM - 637303 NAMAKKAL DISTRICT TAMILNADU, PALLAKAPALAYAM, NAMAKKAL, Tamil Nadu, 637303
Name of the Society/Trust	SRI RENGASWAMY EDUCATIONAL TRUST	Society/Trust Address	68 JKK SUNDARAM NAGAR, KOMARAPALAYAM.,KOMARAPALAYAM,NAMAKKA L,Tamil Nadu,638183
Institute Type	Unaided - Private		

Opted for change from Women to Co-ed	No	Opted for change of name	No	Opted for change of site	No
Change from Women to Co-ed approved	Not Applicable	Change of name Approved	Not Applicable	Change of site Approved	Not Applicable

to conduct following courses with the intake indicated below for the academic year 2013-14



Application Id: 1-1392392583			Course	Full/Part Time	Affiliating Body	Intake 2012-13	Intake Approved for 13-14	NRI	PIO	Foreign Collaboration
Program	Shift	Level								
ENGINEERING AND TECHNOLOGY	1st Shift	POST GRADUATE	AERONAUTICAL ENGINEERING	FULL TIME	Anna University, Chennai	18	18	NA	NA	NA
ENGINEERING AND TECHNOLOGY	1st Shift	POST GRADUATE	APPLIED ELECTRONICS	FULL TIME	Anna University, Chennai	18	18	NA	NA	NA
ENGINEERING AND TECHNOLOGY	1st Shift	POST GRADUATE	COMPUTER SCIENCE & ENGINEERING	FULL TIME	Anna University, Chennai	0	24	NA	NA	NA
ENGINEERING AND TECHNOLOGY	1st Shift	POST GRADUATE	STRUCTURAL ENGINEERING	FULL TIME	Anna University, Chennai	0	24	NA	NA	NA
ENGINEERING AND TECHNOLOGY	1st Shift	UNDER GRADUATE	AERONAUTICAL ENGINEERING	FULL TIME	Anna University, Chennai	60	120	NA	Yes	NA
ENGINEERING AND TECHNOLOGY	1st Shift	UNDER GRADUATE	CIVIL ENGINEERING	FULL TIME	Anna University, Chennai	60	120	NA	Yes	NA
ENGINEERING AND TECHNOLOGY	1st Shift	UNDER GRADUATE	COMPUTER SCIENCE AND ENGINEERING	FULL TIME	Anna University, Chennai	60	60	NA	Yes	NA
ENGINEERING AND TECHNOLOGY	1st Shift	UNDER GRADUATE	ELECTRONICS & COMMUNICATION ENGG	FULL TIME	Anna University, Chennai	120	120	NA	Yes	NA
ENGINEERING AND TECHNOLOGY	1st Shift	UNDER GRADUATE	INFORMATION TECHNOLOGY	FULL TIME	Anna University, Chennai	60	60	NA	Yes	NA



All India Council for Technical Education
(A Statutory body under Ministry of HRD, Govt. of India)

7th Floor, Chandralok Building, Janpath, New Delhi- 110 001
PHONE: 23724151/52/53/54/55/56/57 FAX: 011-23724183 www.aicte-India.org

Application Id: 1-1392392583			Course	Full/Part Time	Affiliating Body	Intake 2012-13	Intake Approved for 13-14	NRI	PIO	Foreign Collaboration
Program	Shift	Level								
ENGINEERING AND TECHNOLOGY	1st Shift	UNDER GRADUATE	MECHANICAL ENGINEERING	FULL TIME	Anna University, Chennai	120	120	NA	Yes	NA
MANAGEMENT	1st Shift	POST GRADUATE	MASTERS IN BUSINESS ADMINISTRATION	FULL TIME	Anna University, Chennai	60	60	NA	Yes	NA

- Validity of the course details may be verified at www.aicte-india.org/departments/approvals

The above mentioned approval is subject to the condition that EXCEL ENGINEERING COLLEGE shall follow and adhere to the Regulations, guidelines and directions issued by AICTE from time to time and the undertaking / affidavit given by the institution along with the application submitted by the institution on portal.

In case of any differences in content in this Computer generated Extension of Approval Letter, the content/information as approved by the Executive Council / General Council as available on the record of AICTE shall be final and binding.

Strict compliance of Anti-Ragging Regulation:- Approval is subject to strict compliance of provisions made in AICTE Regulation notified vide F. No. 37-3/Legal/AICTE/2009 dated July 1, 2009 for Prevention and Prohibition of Ragging in Technical Institutions. In case Institution fails to take adequate steps to Prevent Ragging or fails to act in accordance with AICTE Regulation or fails to punish perpetrators or incidents of Ragging, it will be liable to take any action as defined under clause 9(4) of the said Regulation.

(Dr. Kuncheria P. Isaac)

Member Secretary, AICTE

Copy to:

1. **The Regional Officer,**
All India Council for Technical Education
Shastri Bhawan 26, Haddows Road
Chennai - 600 006, Tamil Nadu
2. **The Director Of Technical Education,**
Tamil Nadu
3. **The Registrar,**



All India Council for Technical Education
(A Statutory body under Ministry of HRD, Govt. of India)

7th Floor, Chandralok Building, Janpath, New Delhi- 110 001
PHONE: 23724151/52/53/54/55/56/57 FAX: 011-23724183 www.aicte-India.org

Anna University, Chennai

4. **The Principal / Director,**
EXCEL ENGINEERING COLLEGE
NH 47-SALEM MAIN ROAD
SANKARI WEST POST,
TIRUCHENGODE TALUK,
PALLAKAPALAYAM - 637303
NAMAKKAL DISTRICT
TAMILNADU,
PALLAKAPALAYAM,NAMAKKAL,
Tamil Nadu,637303
5. **The Secretary / Chairman,**
SRI RENGASWAMY EDUCATIONAL TRUST
68 JKK SUNDARAM NAGAR,
KOMARAPALAYAM.,
KOMARAPALAYAM,NAMAKKAL,
Tamil Nadu,638183
6. **Guard File(AICTE)**





All India Council for Technical Education
(A Statutory body under Ministry of HRD, Govt. of India)

7th Floor, Chandralok Building, Janpath, New Delhi- 110 001
PHONE: 23724151/52/53/54/55/56/57 FAX: 011-23724183 www.aicte-India.org

F.No. Southern/1-2017292988/2014/EOA/Corrigendum-1

Date: 03-Jul-2014

Corrigendum

To,
The Principal Secretary
(Higher Education) Govt. of Tamil Nadu,
N. K. M. Bld. 6th Floor Secretariat,
Chennai-600009

Sub: Extension of approval for the academic year 2014-15.

Ref : Application of the Institution for Extension of Approval for the Year 2014-15

EOA Issued on	F.No. Southern/1-2017292988/2014/EOA	04-Jun-2014
EOA Printed on	F.No. Southern/1-2017292988/2014/EOA	05-Jun-2014
Corrigendum 1	F.No. Southern/1-2017292988/2014/EOA/Corrigendum-1	03-Jul-2014

Sir/Madam,

In partial modification of the letter F.No. Southern/1-2017292988/2014/EOA and in terms of the provisions under the All India Council for Technical Education (Grant of Approvals for Technical Institutions) Regulations 2012 notified by the Council vide notification number F.No.37-3/Legal/2012 dated 27/09/2012 and norms standards, procedures and conditions prescribed by the Council from time to time, I am directed to convey the approval to

Regional Office	Southern	Application Id	1-2017292988
		Permanent Id	1-8213921
Name of the Institute	EXCEL ENGINEERING COLLEGE	Institute Address	NH 47-SALEM MAIN ROAD SANKARI WEST POST, TIRUCHENGODE TALUK, PALLAKAPALAYAM - 637303 NAMAKKAL DISTRICT TAMILNADU,PALLAKAPALAYAM,NAMAKKAL,Tamil Nadu,637303
Name of the Society/Trust	SRI RENGASWAMY EDUCATIONAL TRUST	Society/Trust Address	68 JKK SUNDARAM NAGAR, KOMARAPALAYAM..KOMARAPALAYAM,NAMAKKAL,Tamil Nadu,638183
Institute Type	Unaided - Private		

Opted for change from Women to Co-ed	No	Opted for change of name	No	Opted for change of site	No
Change from Women to Co-ed approved	Not Applicable	Change of name Approved	Not Applicable	Change of site Approved	Not Applicable

Application Number: 1-2017292988*

Page 1 of 5

Note This is a Computer generated Corrigendum Letter for EoA. No signature is required.

Letter Printed On: 22 August 2014

Printed By : AE2200531



to conduct following courses with the intake indicated below for the academic year 2014-15

Application Id: 1-2017292988			Course	Full/Part Time	Affiliating Body	Intake 2012-13	Intake 2013-14	Intake Approved for 2014-15	NRI	PIO
Program	Shift	Level								
ENGINEERING AND TECHNOLOGY	1st Shift	POST GRADUATE	ENVIRONMENTAL ENGINEERING	FULL TIME	Anna University, Chennai	0	0	24	NA	Yes
ENGINEERING AND TECHNOLOGY	1st Shift	POST GRADUATE	THERMAL ENGINEERING	FULL TIME	Anna University, Chennai	0	0	24	NA	Yes
ENGINEERING AND TECHNOLOGY	1st Shift	UNDER GRADUATE	AERONAUTICAL ENGINEERING	FULL TIME	Anna University, Chennai	60	120	120	NA	Yes
ENGINEERING AND TECHNOLOGY	1st Shift	UNDER GRADUATE	COMPUTER SCIENCE AND ENGINEERING	FULL TIME	Anna University, Chennai	60	60	120	NA	Yes
ENGINEERING AND TECHNOLOGY	1st Shift	UNDER GRADUATE	ELECTRONICS & COMMUNICATION ENGG	FULL TIME	Anna University, Chennai	120	120	120	NA	Yes



Application Id: 1-2017292988			Course	Full/Part Time	Affiliating Body	Intake 2012-13	Intake 2013-14	Intake Approved for 2014-15	NRI	PIO
Program	Shift	Level								
ENGINEERING AND TECHNOLOGY	1st Shift	UNDER GRADUATE	INFORMATION TECHNOLOGY	FULL TIME	Anna University, Chennai	60	60	60	NA	Yes
ENGINEERING AND TECHNOLOGY	1st Shift	UNDER GRADUATE	MECHANICAL ENGINEERING	FULL TIME	Anna University, Chennai	120	120	120	NA	Yes
ENGINEERING AND TECHNOLOGY	1st Shift	UNDER GRADUATE	CIVIL ENGINEERING	FULL TIME	Anna University, Chennai	60	120	180	NA	Yes
ENGINEERING AND TECHNOLOGY	1st Shift	POST GRADUATE	APPLIED ELECTRONICS	FULL TIME	Anna University, Chennai	18	18	18	NA	Yes
ENGINEERING AND TECHNOLOGY	1st Shift	POST GRADUATE	AERONAUTICAL ENGINEERING	FULL TIME	Anna University, Chennai	18	18	18	NA	Yes
ENGINEERING AND TECHNOLOGY	1st Shift	POST GRADUATE	COMPUTER SCIENCE & ENGINEERING	FULL TIME	Anna University, Chennai	0	24	24	NA	Yes
ENGINEERING AND TECHNOLOGY	1st Shift	POST GRADUATE	STRUCTURAL ENGINEERING	FULL TIME	Anna University, Chennai	0	24	24	NA	Yes



All India Council for Technical Education
(A Statutory body under Ministry of HRD, Govt. of India)

7th Floor, Chandralok Building, Janpath, New Delhi- 110 001
PHONE: 23724151/52/53/54/55/56/57 FAX: 011-23724183 www.aicte-india.org

- Validity of the course details may be verified at www.aicte-india.org>departments>approvals

The above mentioned approval is subject to the condition that EXCEL ENGINEERING COLLEGE shall follow and adhere to the Regulations, guidelines and directions issued by AICTE from time to time and the undertaking / affidavit given by the institution along with the application submitted by the institution on portal.

In case of any differences in content in this Computer generated Extension of Approval Letter, the content/information as approved by the Executive Council / General Council as available on the record of AICTE shall be final and binding.

Strict compliance of Anti-Ragging Regulation:- Approval is subject to strict compliance of provisions made in AICTE Regulation notified vide F. No. 37-3/Legal/AICTE/2009 dated July 1, 2009 for Prevention and Prohibition of Ragging in Technical Institutions. In case Institution fails to take adequate steps to Prevent Ragging or fails to act in accordance with AICTE Regulation or fails to punish perpetrators or incidents of Ragging, it will be liable to take any action as defined under clause 9(4) of the said Regulation.

(Dr. Kuncheria P. Isaac)
Member Secretary, AICTE

Copy to:

1. **The Regional Officer,**
All India Council for Technical Education
Shastri Bhawan 26, Haddows Road
Chennai - 600 006, Tamil Nadu
2. **The Director Of Technical Education,**
Tamil Nadu
3. **The Principal / Director,**
EXCEL ENGINEERING COLLEGE
NH 47-SALEM MAIN ROAD
SANKARI WEST POST,
TIRUCHENGODE TALUK,
PALLAKAPALAYAM - 637303
NAMAKKAL DISTRICT
TAMILNADU,
PALLAKAPALAYAM,NAMAKKAL,
Tamil Nadu,637303
4. **The Secretary / Chairman,**
SRI RENGASWAMY EDUCATIONAL TRUST
68 JKK SUNDARAM NAGAR,
KOMARAPALAYAM.,
KOMARAPALAYAM,NAMAKKAL,
Tamil Nadu,638183



All India Council for Technical Education
(A Statutory body under Ministry of HRD, Govt. of India)

7th Floor, Chandralok Building, Janpath, New Delhi- 110 001
PHONE: 23724151/52/53/54/55/56/57 FAX: 011-23724183 www.aicte-India.org

5. Guard File(AICTE)





All India Council for Technical Education
(A Statutory body under Ministry of HRD, Govt. of India)

7th Floor, Chandralok Building, Janpath, New Delhi- 110 001
PHONE: 23724151/52/53/54/55/56/57 FAX: 011-23724183 www.aicte-India.org

F.No. Southern/1-2454366412/2015/EOA

Date: 07-Apr-2015

To,
The Principal Secretary
(Higher Education) Govt. of Tamil Nadu,
N. K. M. Bld. 6th Floor Secretariat,
Chennai-600009

Sub: Extension of approval for the academic year 2015-16

Ref: Application of the Institution for Extension of approval for the academic year 2015-16

Sir/Madam,

In terms of the provisions under the All India Council for Technical Education (Grant of Approvals for Technical Institutions) Regulations 2012 notified by the Council vide notification number F-No.37-3/Legal/2012 dated 27/09/2012 and norms standards, procedures and conditions prescribed by the Council from time to time, I am directed to convey the approval to

Regional Office	Southern	Application Id	1-2454366412
		Permanent Id	1-8213921
Name of the Institute	EXCEL ENGINEERING COLLEGE	Institute Address	NH 47-SALEM MAIN ROAD SANKARI WEST POST, TIRUCHENGODE TALUK, PALLAKAPALAYAM - 637303 NAMAKKAL DISTRICT TAMILNADU, PALLAKAPALAYAM, NAMAKKAL, Tamil Nadu, 637303
Name of the Society/Trust	SRI RENGASWAMY EDUCATIONAL TRUST	Society/Trust Address	68 JKK SUNDARAM NAGAR, KOMARAPALAYAM, KOMARAPALAYAM, NAMAKKAL, Tamil Nadu, 638183
Institute Type	Unaided - Private		

Opted for change from Women to Co-ed	No	Opted for change of name	No	Opted for change of site	No
Change from Women to Co-ed approved	Not Applicable	Change of name Approved	Not Applicable	Change of site Approved	Not Applicable

To conduct following courses with the intake indicated below for the academic year 2015-16

Application Number: 1-2454366412*

Page 1 of 4

Note: This is a Computer generated Letter of Approval.No signature is required.

Letter Printed On:11 April 2015

Printed By : AE2200531



Application Id: 1-2454366412			Course	Full/Part Time	Affiliating Body	Intake 2014-15	Intake Approved for 15-16	NRI Approval status	PIO Approval status	Foreign Collaboration Approval status
Program	Shift	Level								
ENGINEERING AND TECHNOLOGY	1st Shift	POST GRADUATE	AERONAUTICAL ENGINEERING	FULL TIME	Anna University, Chennai	18	18	NA	Yes	NA
ENGINEERING AND TECHNOLOGY	1st Shift	POST GRADUATE	APPLIED ELECTRONICS	FULL TIME	Anna University, Chennai	18	18	NA	Yes	NA
ENGINEERING AND TECHNOLOGY	1st Shift	POST GRADUATE	COMPUTER SCIENCE & ENGINEERING	FULL TIME	Anna University, Chennai	24	24	NA	Yes	NA
ENGINEERING AND TECHNOLOGY	1st Shift	POST GRADUATE	ENVIRONMENTAL ENGINEERING	FULL TIME	Anna University, Chennai	24	24	NA	Yes	NA
ENGINEERING AND TECHNOLOGY	1st Shift	POST GRADUATE	STRUCTURAL ENGINEERING	FULL TIME	Anna University, Chennai	24	24	NA	Yes	NA
ENGINEERING AND TECHNOLOGY	1st Shift	POST GRADUATE	THERMAL ENGINEERING	FULL TIME	Anna University, Chennai	24	24	NA	Yes	NA
ENGINEERING AND TECHNOLOGY	1st Shift	UNDER GRADUATE	AERONAUTICAL ENGINEERING	FULL TIME	Anna University, Chennai	120	120	NA	Yes	NA
ENGINEERING AND TECHNOLOGY	1st Shift	UNDER GRADUATE	CIVIL ENGINEERING	FULL TIME	Anna University, Chennai	180	180	NA	Yes	NA



All India Council for Technical Education
(A Statutory body under Ministry of HRD, Govt. of India)

7th Floor, Chandralok Building, Janpath, New Delhi- 110 001
PHONE: 23724151/52/53/54/55/56/57 FAX: 011-23724183 www.aicte-india.org

Application Id: 1-2454366412			Course	Full/Part Time	Affiliating Body	Intake 2014-15	Intake Approved for 15-16	NRI Approval status	PIO Approval status	Foreign Collaboration Approval status
Program	Shift	Level								
ENGINEERING AND TECHNOLOGY	1st Shift	UNDER GRADUATE	COMPUTER SCIENCE AND ENGINEERING	FULL TIME	Anna University, Chennai	120	120	NA	Yes	NA
ENGINEERING AND TECHNOLOGY	1st Shift	UNDER GRADUATE	ELECTRONICS & COMMUNICATION ENGG	FULL TIME	Anna University, Chennai	120	120	NA	Yes	NA
ENGINEERING AND TECHNOLOGY	1st Shift	UNDER GRADUATE	INFORMATION TECHNOLOGY	FULL TIME	Anna University, Chennai	60	60	NA	Yes	NA
ENGINEERING AND TECHNOLOGY	1st Shift	UNDER GRADUATE	MECHANICAL ENGINEERING	FULL TIME	Anna University, Chennai	120	120	NA	Yes	NA

Note: Validity of the course details may be verified at www.aicte-india.org/departments/approvals

The above mentioned approval is subject to the condition that EXCEL ENGINEERING COLLEGE shall follow and adhere to the Regulations, guidelines and directions issued by AICTE from time to time and the undertaking / affidavit given by the institution along with the application submitted by the institution on portal.

In case of any differences in content in this Computer generated Extension of Approval Letter, the content/information as approved by the Executive Council / General Council as available on the record of AICTE shall be final and binding.

Strict compliance of Anti-Ragging Regulation:- Approval is subject to strict compliance of provisions made in AICTE Regulation notified vide F. No. 37-3/Legal/AICTE/2009 dated July 1, 2009 for Prevention and Prohibition of Ragging in Technical Institutions. In case Institution fails to take adequate steps to Prevent Ragging or fails to act in accordance with AICTE Regulation or fails to punish perpetrators or incidents of Ragging, it will be liable to take any action as defined under clause 9(4) of the said Regulation.

Dr. Avinash S Pant
Actg Chairman, AICTE



All India Council for Technical Education
(A Statutory body under Ministry of HRD, Govt. of India)

7th Floor, Chandralok Building, Janpath, New Delhi- 110 001
PHONE: 23724151/52/53/54/55/56/57 FAX: 011-23724183 www.aicte-India.org

Copy to:

1. **The Regional Officer,**
All India Council for Technical Education
Shastri Bhawan 26, Haddows Road
Chennai - 600 006, Tamil Nadu
2. **The Director Of Technical Education,**
Tamil Nadu
3. **The Registrar,**
Anna University, Chennai
4. **The Principal / Director,**
EXCEL ENGINEERING COLLEGE
NH 47-SALEM MAIN ROAD
SANKARI WEST POST,
TIRUCHENGODE TALUK,
PALLAKAPALAYAM - 637303
NAMAKKAL DISTRICT
TAMILNADU,
PALLAKAPALAYAM,NAMAKKAL,
Tamil Nadu,637303
5. **The Secretary / Chairman,**
SRI RENGASWAMY EDUCATIONAL TRUST
68 JKK SUNDARAM NAGAR,
KOMARAPALAYAM.,
KOMARAPALAYAM,NAMAKKAL,
Tamil Nadu,638183
6. **Guard File(AICTE)**



All India Council for Technical Education
(A Statutory body under Ministry of HRD, Govt. of India)

7th Floor, Chandralok Building, Janpath, New Delhi- 110 001
PHONE: 23724151/52/53/54/55/56/57 FAX: 011-23724183 www.aicte-India.org

F.No. Southern/1-2811298805/2016/EOA

Date: 25-Apr-2016

To,

The Principal Secretary
(Higher Education) Govt. of Tamil Nadu,
N. K. M. Bld. 6th Floor Secretariat,
Chennai-600009

Sub: Extension of approval for the academic year 2016-17

Ref: Application of the Institution for Extension of approval for the academic year 2016-17

Sir/Madam,

In terms of the provisions under the All India Council for Technical Education (Grant of Approvals for Technical Institutions) Regulations 2012 notified by the Council vide notification number F-No.37-3/Legal/2012 dated 27/09/2012 and norms standards, procedures and conditions prescribed by the Council from time to time, I am directed to convey the approval to

Regional Office	Southern	Application Id	1-2811298805
Name of the Institute	EXCEL ENGINEERING COLLEGE	Permanent Id	1-8213921
Name of the Society/Trust	SRI RENGASWAMY EDUCATIONAL TRUST	Institute Address	NH 47-SALEM MAIN ROAD SANKARI WEST POST, TIRUCHENGODE TALUK, PALLAKAPALAYAM - 637303 NAMAKKAL DISTRICT TAMILNADU, PALLAKAPALAYAM, NAMAKKAL, Tamil Nadu, 637303
Institute Type	Unaided - Private	Society/Trust Address	68 JKK SUNDARAM NAGAR, KOMARAPALAYAM.,KOMARAPALAYAM,NAMAKKA L,Tamil Nadu,638183

Opted for change from Women to Co-ed and Vice versa	No	Opted for change of name	No	Opted for change of site	No
Change from Women to Co-ed approved and Vice versa	Not Applicable	Change of name Approved	Not Applicable	Change of site Approved	Not Applicable

To conduct following courses with the intake indicated below for the academic year 2016-17

Application Id: 1-2811298805			Course	Full/Part Time	Affiliating Body	Intake 2015-16	Intake Approved for 2016-17	NRI Approval status	PIO / FN / Gulf quota Approval status	Foreign Collaboration/Twinning Program Approval status*
Program	Shift	Level								
ENGINEERIN	1st Shift	POS T	AERONAUTICA L	FULL TIME	Anna University,	18	18	NA	Yes	NA



All India Council for Technical Education
(A Statutory body under Ministry of HRD, Govt. of India)

7th Floor, Chandralok Building, Janpath, New Delhi- 110 001
PHONE: 23724151/52/53/54/55/56/57 FAX: 011-23724183 www.aicte-India.org

G AND TECHNOLOGY		GRADUATE	ENGINEERING		Chennai					
ENGINEERING AND TECHNOLOGY	1st Shift	POST GRADUATE	APPLIED ELECTRONICS	FULL TIME	Anna University, Chennai	18	18	NA	Yes	NA
ENGINEERING AND TECHNOLOGY	1st Shift	POST GRADUATE	COMPUTER SCIENCE & ENGINEERING	FULL TIME	Anna University, Chennai	24	24	NA	Yes	NA
ENGINEERING AND TECHNOLOGY	1st Shift	POST GRADUATE	ENVIRONMENTAL ENGINEERING	FULL TIME	Anna University, Chennai	24	24	NA	Yes	NA
ENGINEERING AND TECHNOLOGY	1st Shift	POST GRADUATE	STRUCTURAL ENGINEERING	FULL TIME	Anna University, Chennai	24	24	NA	Yes	NA
ENGINEERING AND TECHNOLOGY	1st Shift	POST GRADUATE	THERMAL ENGINEERING	FULL TIME	Anna University, Chennai	24	24	NA	Yes	NA
ENGINEERING AND TECHNOLOGY	1st Shift	UNDER GRADUATE	AERONAUTICAL ENGINEERING	FULL TIME	Anna University, Chennai	120	120	NA	Yes	NA
ENGINEERING AND TECHNOLOGY	1st Shift	UNDER GRADUATE	CIVIL ENGINEERING	FULL TIME	Anna University, Chennai	180	180	NA	Yes	NA
ENGINEERING AND TECHNOLOGY	1st Shift	UNDER GRADUATE	COMPUTER SCIENCE AND ENGINEERING	FULL TIME	Anna University, Chennai	120	120	NA	Yes	NA
ENGINEERING AND TECHNOLOGY	1st Shift	UNDER GRADUATE	ELECTRONICS & COMMUNICATION ENGG	FULL TIME	Anna University, Chennai	120	120	NA	Yes	NA
	1st	UNDER	INFORMATION	FULL	Anna	60	60	NA	Yes	NA



All India Council for Technical Education
(A Statutory body under Ministry of HRD, Govt. of India)

7th Floor, Chandralok Building, Janpath, New Delhi- 110 001
PHONE: 23724151/52/53/54/55/56/57 FAX: 011-23724183 www.aicte-india.org

ENGINEERING AND TECHNOLOGY	Shift	ER GRADUATE	TECHNOLOGY	TIME	University, Chennai					
ENGINEERING AND TECHNOLOGY	1st Shift	UNDERGRADUATE	MECHANICAL ENGINEERING	FULL TIME	Anna University, Chennai	120	120	NA	Yes	NA

The above mentioned approval is subject to the condition that EXCEL ENGINEERING COLLEGE shall follow and adhere to the Regulations, guidelines and directions issued by AICTE from time to time and the undertaking / affidavit given by the institution along with the application submitted by the institution on portal.

In case of any differences in content in this Computer generated Extension of Approval Letter, the content/information as approved by the Executive Council / General Council as available on the record of AICTE shall be final and binding.

Strict compliance of Anti-Ragging Regulation:- Approval is subject to strict compliance of provisions made in AICTE Regulation notified vide F. No. 37-3/Legal/AICTE/2009 dated July 1, 2009 for Prevention and Prohibition of Ragging in Technical Institutions. In case Institution fails to take adequate steps to Prevent Ragging or fails to act in accordance with AICTE Regulation or fails to punish perpetrators or incidents of Ragging, it will be liable to take any action as defined under clause 9(4) of the said Regulation.

Note: Validity of the course details may be verified at www.aicte-india.org

Dr. Avinash S Pant
Vice - Chairman, AICTE

Copy to:

- The Regional Officer,**
All India Council for Technical Education
Shastri Bhawan 26, Haddows Road
Chennai - 600 006, Tamil Nadu
- The Director Of Technical Education,**
Tamil Nadu
- The Registrar,**
Anna University, Chennai
- The Principal / Director,**
EXCEL ENGINEERING COLLEGE
NH 47-SALEM MAIN ROAD
SANKARI WEST POST,
TIRUCHENGODE TALUK,
PALLAKAPALAYAM - 637303
NAMAKKAL DISTRICT
TAMILNADU,
PALLAKAPALAYAM, NAMAKKAL,
Tamil Nadu, 637303
- The Secretary / Chairman,**
SRI RENGASWAMY EDUCATIONAL TRUST



All India Council for Technical Education
(A Statutory body under Ministry of HRD, Govt. of India)

7th Floor, Chandralok Building, Janpath, New Delhi- 110 001
PHONE: 23724151/52/53/54/55/56/57 FAX: 011-23724183 www.aicte-India.org

68 JKK SUNDARAM NAGAR,
KOMARAPALAYAM.,
KOMARAPALAYAM,NAMAKKAL,
Tamil Nadu,638183

6. Guard File(AICTE)



All India Council for Technical Education

(A Statutory body under Ministry of HRD, Govt. of India)

Nelson Mandela Marg Vasant Kunj, New Delhi-110067

PHONE: 23724151/52/53/54/55/56/57 FAX: 011-23724183 www.aicte-india.org

F.No. Southern/1-3325031797/2017/EOA

Date: 10-Apr-2017

To,

The Principal Secretary
(Higher Education) Govt. of Tamil Nadu,
N. K. M. Bld. 6th Floor Secretariat,
Chennai-600009

Sub: Extension of approval for the academic year 2017-18

Ref: Application of the Institution for Extension of approval for the academic year 2017-18

Sir/Madam,

In terms of the provisions under the All India Council for Technical Education (Grant of Approvals for Technical Institutions) Regulations 2016 notified by the Council vide notification number F.No.AB/AICTE/REG/2016 dated 30/11/2016 and norms standards, procedures and conditions prescribed by the Council from time to time, I am directed to convey the approval to

Permanent Id	1-8213921	Application Id	1-3325031797
Name of the Institute	EXCEL ENGINEERING COLLEGE	Institute Address	NH 47-SALEM MAIN ROAD SANKARI WEST POST, TIRUCHENGODE TALUK, PALLAKAPALAYAM - 637303 NAMAKKAL DISTRICT TAMILNADU, PALLAKAPALAYAM, NAMAKKAL, Tamil Nadu, 637303
Name of the Society/Trust	SRI RENGASWAMY EDUCATIONAL TRUST	Society/Trust Address	68 JKK SUNDARAM NAGAR, KOMARAPALAYAM.,KOMARAPALAYAM,NAMAKKA L,Tamil Nadu,638183
Institute Type	Unaided - Private	Region	Southern

Opted for change from Women to Co-ed and Vice versa	No	Opted for change of name	No	Opted for change of site	No
Change from Women to Co-ed approved and Vice versa	Not Applicable	Change of name Approved	Not Applicable	Change of site Approved	Not Applicable
Opted for Conversion from degree to diploma	No	Opted for Conversion from diploma to degree	No	Conversion (degree to diploma or vice-versa) Approved	Not Applicable

To conduct following courses with the intake indicated below for the academic year 2017-18

Application Id: 1-3325031797			Course	Full/Part Time	Affiliating Body	Intake Approved for 2016-17	Intake Approved for 2017-18	NRI Approval status	PIO / FN / Gulf quota/ OCI/ Approval status	Foreign Collaboration/Twinning Program Approval status*
Program	Shift	Level								
ENGINEERIN	1st Shift	POS T	AERONAUTICA L	FULL TIME	Anna University,	18	18	NA	Yes	NA



All India Council for Technical Education

(A Statutory body under Ministry of HRD, Govt. of India)

Nelson Mandela Marg Vasant Kunj, New Delhi-110067

PHONE: 23724151/52/53/54/55/56/57 FAX: 011-23724183 www.aicte-india.org

G AND TECHNOLOGY		GRADUATE	ENGINEERING		Chennai					
ENGINEERING AND TECHNOLOGY	1st Shift	POST GRADUATE	APPLIED ELECTRONICS	FULL TIME	Anna University, Chennai	18	18	NA	Yes	NA
ENGINEERING AND TECHNOLOGY	1st Shift	POST GRADUATE	COMPUTER SCIENCE & ENGINEERING	FULL TIME	Anna University, Chennai	24	24	NA	Yes	NA
ENGINEERING AND TECHNOLOGY	1st Shift	POST GRADUATE	ENVIRONMENTAL ENGINEERING	FULL TIME	Anna University, Chennai	24	24	NA	Yes	NA
ENGINEERING AND TECHNOLOGY	1st Shift	POST GRADUATE	STRUCTURAL ENGINEERING	FULL TIME	Anna University, Chennai	24	24	NA	Yes	NA
ENGINEERING AND TECHNOLOGY	1st Shift	POST GRADUATE	THERMAL ENGINEERING	FULL TIME	Anna University, Chennai	24	24	NA	Yes	NA
ENGINEERING AND TECHNOLOGY	1st Shift	UNDER GRADUATE	AERONAUTICAL ENGINEERING	FULL TIME	Anna University, Chennai	120	120	NA	Yes	NA
ENGINEERING AND TECHNOLOGY	1st Shift	UNDER GRADUATE	CIVIL ENGINEERING	FULL TIME	Anna University, Chennai	180	120	NA	Yes	NA
ENGINEERING AND TECHNOLOGY	1st Shift	UNDER GRADUATE	COMPUTER SCIENCE AND ENGINEERING	FULL TIME	Anna University, Chennai	120	120	NA	Yes	NA
ENGINEERING AND TECHNOLOGY	1st Shift	UNDER GRADUATE	ELECTRONICS & COMMUNICATION ENGG	FULL TIME	Anna University, Chennai	120	120	NA	Yes	NA
	1st	UNDER	INFORMATION	FULL	Anna	60	60	NA	Yes	NA



All India Council for Technical Education

(A Statutory body under Ministry of HRD, Govt. of India)

Nelson Mandela Marg Vasant Kunj, New Delhi-110067

PHONE: 23724151/52/53/54/55/56/57 FAX: 011-23724183 www.aicte-india.org

ENGINEERING AND TECHNOLOGY	Shift	ER GRADUATE	TECHNOLOGY	TIME	University, Chennai					
ENGINEERING AND TECHNOLOGY	1st Shift	UNDERGRADUATE	MECHANICAL ENGINEERING	FULL TIME	Anna University, Chennai	120	120	NA	Yes	NA

The above mentioned approval is subject to the condition that

EXCEL ENGINEERING COLLEGE

shall follow and adhere to the Regulations, guidelines and directions issued by AICTE from time to time and the undertaking / affidavit given by the institution along with the application submitted by the institution on portal.

In case of any differences in content in this Computer generated Extension of Approval Letter, the content/information as approved by the Executive Council / General Council as available on the record of AICTE shall be final and binding.

Strict compliance of Anti-Ragging Regulation:- Approval is subject to strict compliance of provisions made in AICTE Regulation notified vide F. No. 37-3/Legal/AICTE/2009 dated July 1, 2009 for Prevention and Prohibition of Ragging in Technical Institutions. In case Institution fails to take adequate steps to Prevent Ragging or fails to act in accordance with AICTE Regulation or fails to punish perpetrators or incidents of Ragging, it will be liable to take any action as defined under clause 9(4) of the said Regulation.

Note: Validity of the course details may be verified at www.aicte-india.org

Prof. A.P Mittal
Member Secretary, AICTE

Copy to:

- The Regional Officer,**
All India Council for Technical Education
Shastri Bhawan 26, Haddows Road
Chennai - 600 006, Tamil Nadu
- The Director Of Technical Education**,**
Tamil Nadu
- The Registrar**,**
Anna University, Chennai
- The Principal / Director,**
EXCEL ENGINEERING COLLEGE
NH 47-SALEM MAIN ROAD
SANKARI WEST POST,
TIRUCHENGODE TALUK,
PALLAKAPALAYAM - 637303
NAMAKKAL DISTRICT
TAMILNADU,
PALLAKAPALAYAM, NAMAKKAL,
Tamil Nadu, 637303
- The Secretary / Chairman,**



All India Council for Technical Education

(A Statutory body under Ministry of HRD, Govt. of India)

Nelson Mandela Marg Vasant Kunj, New Delhi-110067

PHONE: 23724151/52/53/54/55/56/57 FAX: 011-23724183 www.aicte-india.org

SRI RENGASWAMY EDUCATIONAL TRUST
68 JKK SUNDARAM NAGAR,
KOMARAPALAYAM.,
KOMARAPALAYAM, NAMAKKAL,
Tamil Nadu, 638183

6. Guard File(AICTE)

Note: ** - Approval letter copy will not be communicated through post/email. However, provision is made in the portal for downloading Approval letter through Authorized login credentials allotted to concerned DTE/Registrar.

All India Council for Technical Education

(A Statutory body under Ministry of HRD, Govt. of India)

Nelson Mandela Marg, Vasant Kunj, New Delhi-110070 Website: www.aicte-india.org



APPROVAL PROCESS 2018-19

Extension of Approval (EOA) - Corrigendum

F.No. Southern/1-3511728788/2018/EOA/Corrigendum-1

Date: 19-Jul-2018

To,

The Principal Secretary
(Higher Education) Govt. of Tamil Nadu,
N. K. M. Bld. 6th Floor Secretariat,
Chennai-600009

Sub: Extension of Approval for the Academic Year 2018-19

Ref: Application of the Institution for Extension of approval for the Academic Year 2018-19

EOA Issued on	F.No. Southern/1-3511728788/2018/EOA	10-Apr-2018
Corrigendum 1	F.No. Southern/1-3511728788/2018/EOA/Corrigendum-1	19-Jul-2018

Sir/Madam,

In partial modification of the letter F.No. Southern/1-3511728788/2018/EOA and in terms of the provisions under the All India Council for Technical Education (Grant of Approvals for Technical Institutions) Regulations 2016 notified by the Council vide notification number F.No.AB/AICTE/REG/2016 dated 30/11/2016 (amended on December 5, 2017) along with norms standards, procedures and conditions prescribed by the Council from time to time, I am directed to convey the approval to

Permanent Id	1-8213921	Application Id	1-3511728788
Name of the Institute	EXCEL ENGINEERING COLLEGE	Name of the Society/Trust	SRI RENGASWAMY EDUCATIONAL TRUST
Institute Address	NH 47-SALEM MAIN ROAD SANKARI WEST POST, TIRUCHENGODE TALUK, PALLAKAPALAYAM - 637303 NAMAKKAL DISTRICT TAMILNADU, PALLAKAPALAYAM, NAMAKKAL, Tamil Nadu, 637303	Society/Trust Address	68 JKK SUNDARAM NAGAR, KOMARAPALAYAM.,KOMARAPALA YAM,NAMAKKAL,Tamil Nadu,638183
Institute Type	Unaided - Private	Region	Southern

Opted for Change from Women to Co-Ed and vice versa	No	Change from Women to Co-Ed and vice versa Approved or Not	NA
Opted for Change of Name	No	Change of Name Approved or Not	NA
Opted for Change of Site	No	Change of Site Approved or Not	NA
Opted for Conversion from Degree to Diploma or vice versa	No	Conversion for Degree to Diploma or vice versa Approved or Not	NA
Opted for Organization Name Change	No	Change of Organization Name Approved or Not	NA

To conduct following Courses with the Intake indicated below for the Academic Year 2018-19

Program	Shift	Level	Course	FT/PT+	Affiliating Body (Univ/Body)	Intake Approved for 2018-19	NRI Approval Status	PIO / FN / Gulf quota/ OCI/ Approval Status	Foreign Collaboration /Twining Program Approval Status*
ENGINEERING AND TECHNOLOGY	1st	POST GRADUATE	ENVIRONMENTAL ENGINEERING	FT	Anna University, Chennai	24	NA	Yes	NA
ENGINEERING AND TECHNOLOGY	1st	POST GRADUATE	THERMAL ENGINEERING	FT	Anna University, Chennai	24	NA	Yes	NA
ENGINEERING AND TECHNOLOGY	1st	UNDER GRADUATE	AERONAUTICAL ENGINEERING	FT	Anna University, Chennai	120	NA	Yes	NA
ENGINEERING AND TECHNOLOGY	1st	UNDER GRADUATE	COMPUTER SCIENCE AND ENGINEERING	FT	Anna University, Chennai	120	NA	Yes	NA
ENGINEERING AND TECHNOLOGY	1st	UNDER GRADUATE	ELECTRONICS & COMMUNICATION ENGG	FT	Anna University, Chennai	120	NA	Yes	NA
ENGINEERING AND TECHNOLOGY	1st	UNDER GRADUATE	INFORMATION TECHNOLOGY	FT	Anna University, Chennai	60	NA	Yes	NA
ENGINEERING AND TECHNOLOGY	1st	UNDER GRADUATE	MECHANICAL ENGINEERING	FT	Anna University, Chennai	120	NA	Yes	NA
ENGINEERING AND TECHNOLOGY	1st	UNDER GRADUATE	CIVIL ENGINEERING	FT	Anna University, Chennai	120	NA	Yes	NA
ENGINEERING AND TECHNOLOGY	1st	POST GRADUATE	APPLIED ELECTRONICS	FT	Anna University, Chennai	18	NA	Yes	NA
ENGINEERING AND TECHNOLOGY	1st	POST GRADUATE	AERONAUTICAL ENGINEERING	FT	Anna University, Chennai	18	NA	Yes	NA
ENGINEERING AND TECHNOLOGY	1st	POST GRADUATE	COMPUTER SCIENCE & ENGINEERING	FT	Anna University, Chennai	24	NA	Yes	NA
ENGINEERING AND TECHNOLOGY	1st	POST GRADUATE	STRUCTURAL ENGINEERING	FT	Anna University, Chennai	24	NA	Yes	NA
ENGINEERING AND TECHNOLOGY	1st	UNDER GRADUATE	AGRICULTURE ENGINEERING	FT	Anna University, Chennai	60	NA	No	NA
ENGINEERING AND TECHNOLOGY	1st	UNDER GRADUATE	FOOD TECHNOLOGY	FT	Anna University, Chennai	60	NA	No	NA
ENGINEERING AND TECHNOLOGY	1st	UNDER GRADUATE	BIOMEDICAL ENGINEERING	FT	Anna University, Chennai	60	NA	No	NA

+FT –Full Time,PT-Part Time

*Corrigendum for-

1. Change in Intake

The above mentioned approval is subject to the condition that EXCEL ENGINEERING COLLEGE

shall follow and adhere to the Regulations, guidelines and directions issued by AICTE from time to time and the undertaking / affidavit given by the institution along with the application submitted by the institution on portal.

In case of any differences in content in this Computer generated Extension of Approval Letter, the content/information as approved by the Executive Council / General Council as available on the record of AICTE shall be final and binding.

Strict compliance of Anti-Ragging Regulation: - Approval is subject to strict compliance of provisions made in AICTE Regulation notified vide F. No.

37-3/Legal/AICTE/2009 dated July 1, 2009 for Prevention and Prohibition of Ragging in Technical Institutions. In case Institution fails to take adequate steps to Prevent Ragging or fails to act in accordance with AICTE Regulation or fails to punish perpetrators or incidents of Ragging, it will be liable to take any action as defined under clause 9(4) of the said Regulation.

Prof. A.P Mittal
Member Secretary, AICTE

Copy to:

1. The Regional Officer,
All India Council for Technical Education
Shastri Bhawan 26, Haddows Road
Chennai - 600 006, Tamil Nadu
2. The Director Of Technical Education**,
Tamil Nadu
3. The Registrar**,
Anna University, Chennai
4. The Principal / Director,
EXCEL ENGINEERING COLLEGE
NH 47-SALEM MAIN ROAD
SANKARI WEST POST,
TIRUCHENGODE TALUK,
PALLAKAPALAYAM - 637303
NAMAKKAL DISTRICT
TAMILNADU,
PALLAKAPALAYAM,NAMAKKAL,
Tamil Nadu,637303
5. The Secretary / Chairman,
SRI RENGASWAMY EDUCATIONAL TRUST
68 JKK SUNDARAM NAGAR,
KOMARAPALAYAM.,
KOMARAPALAYAM,NAMAKKAL,
Tamil Nadu,638183
6. Guard File(AICTE)

Note: Validity of the Course details may be verified at <http://www.aicte-india.org/>

** Individual Approval letter copy will not be communicated through Post/Email. However, consolidated list of Approved Institutions(bulk) will be shared through official Email Address to the concerned Authorities mentioned above.

All India Council for Technical Education

(A Statutory body under Ministry of HRD, Govt. of India)

Nelson Mandela Marg, Vasant Kunj, New Delhi-110070 Website: www.aicte-india.org



APPROVAL PROCESS 2019-20

Extension of Approval (EoA)

F.No. Southern/1-4260501623/2019/EOA

Date: 29-Apr-2019

To,

The Principal Secretary
(Higher Education) Govt. of Tamil Nadu,
N. K. M. Bld. 6th Floor Secretariat,
Chennai-600009

Sub: Extension of Approval for the Academic Year 2019-20

Ref: Application of the Institution for Extension of approval for the Academic Year 2019-20

Sir/Madam,

In terms of the provisions under the All India Council for Technical Education (Grant of Approvals for Technical Institutions) Regulations 2018 notified by the Council vide notification number F.No.AB/AICTE/REG/2018 dated 31/12/2018 and norms standards, procedures and conditions prescribed by the Council from time to time, I am directed to convey the approval to

Permanent Id	1-8213921	Application Id	1-4260501623
Name of the Institute	EXCEL ENGINEERING COLLEGE	Name of the Society/Trust	SRI RENGASWAMY EDUCATIONAL TRUST
Institute Address	NH 47-SALEM MAIN ROAD SANKARI WEST POST, TIRUCHENGODE TALUK, PALLAKAPALAYAM - 637303 NAMAKKAL DISTRICT TAMILNADU, PALLAKAPALAYAM, NAMAKKAL, Tamil Nadu, 637303	Society/Trust Address	68 JKK SUNDARAM NAGAR, KOMARAPALAYAM.,KOMARAPALA YAM,NAMAKKAL,Tamil Nadu,638183
Institute Type	Unaided - Private	Region	Southern

Opted for Change from Women to Co-Ed and vice versa	No	Change from Women to Co-Ed and vice versa Approved or Not	NA
Opted for Change of Name	No	Change of Name Approved or Not	NA
Opted for Change of Site/Location	No	Change of Site/Location Approved or Not	NA
Opted for Conversion from Degree to Diploma or vice versa	No	Conversion for Degree to Diploma or vice versa Approved or Not	NA
Opted for Organization Name Change	No	Change of Organization Name Approved or Not	NA
Opted for Merger of Institution	No	Merger of Institution Approved or Not	NA
Opted for Introduction of New Program/Level	No	Introduction of Program/Level Approved or Not	NA

To conduct following Courses with the Intake indicated below for the Academic Year 2019-20

Program	Shift	Level	Course	FT/PT+	Affiliating Body (Univ/Body)	Intake Approved for 2019-20	NRI Approval Status	PIO / FN / Gulf quota/ OCI/ Approval Status
ENGINEERING AND TECHNOLOGY	1st	POST GRADUATE	ENVIRONMENTAL ENGINEERING	FT	Anna University, Chennai	24	NA	Yes

ENGINEERING AND TECHNOLOGY	1st	POST GRADUATE	THERMAL ENGINEERING	FT	Anna University, Chennai	24	NA	Yes
ENGINEERING AND TECHNOLOGY	1st	UNDER GRADUATE	AERONAUTICAL ENGINEERING	FT	Anna University, Chennai	120	NA	Yes
ENGINEERING AND TECHNOLOGY	1st	UNDER GRADUATE	COMPUTER SCIENCE AND ENGINEERING	FT	Anna University, Chennai	120	NA	Yes
ENGINEERING AND TECHNOLOGY	1st	UNDER GRADUATE	ELECTRONICS & COMMUNICATION ENGG	FT	Anna University, Chennai	120	NA	Yes
ENGINEERING AND TECHNOLOGY	1st	UNDER GRADUATE	INFORMATION TECHNOLOGY	FT	Anna University, Chennai	60	NA	Yes
ENGINEERING AND TECHNOLOGY	1st	UNDER GRADUATE	MECHANICAL ENGINEERING	FT	Anna University, Chennai	120	NA	Yes
ENGINEERING AND TECHNOLOGY	1st	UNDER GRADUATE	CIVIL ENGINEERING	FT	Anna University, Chennai	120	NA	Yes
ENGINEERING AND TECHNOLOGY	1st	POST GRADUATE	APPLIED ELECTRONICS	FT	Anna University, Chennai	18	NA	Yes
ENGINEERING AND TECHNOLOGY	1st	POST GRADUATE	AERONAUTICAL ENGINEERING	FT	Anna University, Chennai	18	NA	Yes
ENGINEERING AND TECHNOLOGY	1st	POST GRADUATE	COMPUTER SCIENCE & ENGINEERING	FT	Anna University, Chennai	24	NA	Yes
ENGINEERING AND TECHNOLOGY	1st	POST GRADUATE	STRUCTURAL ENGINEERING	FT	Anna University, Chennai	24	NA	Yes
ENGINEERING AND TECHNOLOGY	1st	UNDER GRADUATE	AGRICULTURE ENGINEERING	FT	Anna University, Chennai	60	NA	NA
ENGINEERING AND TECHNOLOGY	1st	UNDER GRADUATE	FOOD TECHNOLOGY	FT	Anna University, Chennai	60	NA	NA
ENGINEERING AND TECHNOLOGY	1st	UNDER GRADUATE	BIOMEDICAL ENGINEERING	FT	Anna University, Chennai	60	NA	NA
ENGINEERING AND TECHNOLOGY	1st	UNDER GRADUATE	SAFETY AND FIRE ENGINEERING##	FT	Anna University, Chennai	60	NA	NA

+FT –Full Time,PT-Part Time

Approved New Courses

In case of any differences in content in this Computer generated Extension of Approval Letter, the content/information as approved by the Executive Council / General Council as available on the record of AICTE shall be final and binding.

Strict compliance of Anti-Ragging Regulation: - Approval is subject to strict compliance of provisions made in AICTE Regulation notified vide F. No. 37-3/Legal/AICTE/2009 dated July 1, 2009 for Prevention and Prohibition of Ragging in Technical Institutions. In case Institution fails to take adequate steps to Prevent Ragging or fails to act in accordance with AICTE Regulation or fails to punish perpetrators or incidents of Ragging, it will be liable to take any action as defined under clause 9(4) of the said Regulation.

It is mandatory to comply all the essential requirements as given in APH 2019-20(appendix 6)

NOTE: If the State Government / UT / DTE / DME has a reservation policy for admission in Technical Education Institutes and the same is applicable to Private & Self-financing Technical Institutions, then the State Government / UT/ DTE / DME shall ensure that 10 % of Reservation for EWS would be operational from the Academic year 2019-20 without affecting the percentage reservations of SC/ST/OBC/General . However, this would not be applicable in the case of Minority Institutions referred to the clause (1) of Article 30 of Constitution of India.

Prof. A.P Mittal
Member Secretary, AICTE

Copy to:

1. **The Director Of Technical Education****, Tamil Nadu
2. **The Registrar****,
Anna University, Chennai
3. **The Principal / Director**,
Excel Engineering College
Nh 47-Salem Main Road
Sankari West Post,
Tiruchengode Taluk,
Pallakapalayam - 637303
Namakkal District
Tamilnadu,
Pallakapalayam,Namakkal,
Tamil Nadu,637303
4. **The Secretary / Chairman**,
Sri Rengaswamy Educational Trust
68 Jkk Sundaram Nagar,
Komarapalayam..
Komarapalayam,Namakkal,
Tamil Nadu,638183
5. **The Regional Officer**,
All India Council for Technical Education
Shastri Bhawan 26, Haddows Road
Chennai - 600 006, Tamil Nadu
6. **Guard File(AICTE)**

Note: Validity of the Course details may be verified at <http://www.aicte-india.org/>

** Individual Approval letter copy will not be communicated through Post/Email. However, consolidated list of Approved Institutions(bulk) will be shared through official Email Address to the concerned Authorities mentioned above.

All India Council for Technical Education

(A Statutory body under Ministry of HRD, Govt. of India)

Nelson Mandela Marg, Vasant Kunj, New Delhi-110070 Website: www.aicte-india.org



APPROVAL PROCESS 2020-21

Extension of Approval (EoA)

F.No. Southern/1-7013699252/2020/EOA

Date: 15-Jun-2020

To,

The Principal Secretary
(Higher Education) Govt. of Tamil Nadu,
N. K. M. Bld. 6th Floor Secretariat,
Chennai-600009

Sub: Extension of Approval for the Academic Year 2020-21

Ref: Application of the Institution for Extension of Approval for the Academic Year 2020-21

Sir/Madam,

In terms of the provisions under the All India Council for Technical Education (Grant of Approvals for Technical Institutions) Regulations 2020 notified by the Council vide notification number F.No. AB/AICTE/REG/2020 dated 4th February 2020 and norms standards, procedures and conditions prescribed by the Council from time to time, I am directed to convey the approval to

Permanent Id	1-8213921	Application Id	1-7013699252
Name of the Institute	EXCEL ENGINEERING COLLEGE	Name of the Society/Trust	SRI RENGASWAMY EDUCATIONAL TRUST
Institute Address	NH 47-SALEM MAIN ROAD SANKARI WEST POST, TIRUCHENGODE TALUK, PALLAKAPALAYAM - 637303 NAMAKKAL DISTRICT TAMILNADU, PALLAKAPALAYAM, NAMAKKAL, Tamil Nadu, 637303	Society/Trust Address	68 JKK SUNDARAM NAGAR, KOMARAPALAYAM.,KOMARAPAL AYAM,NAMAKKAL,Tamil Nadu,638183
Institute Type	Private-Self Financing	Region	Southern

To conduct following Courses with the Intake indicated below for the Academic Year 2020-21

Program	Level	Course	Affiliating Body (University /Body)	Intake Approved for 2019-20	Intake Approved for 2020-21	NRI Approval Status	PIO / FN / Gulf quota/ OCI/ Approval Status
ENGINEERING AND TECHNOLOGY	POST GRADUATE	ENVIRONMENT AL ENGINEERING	Anna University, Chennai	24	18	NA	NA
ENGINEERING AND TECHNOLOGY	POST GRADUATE	THERMAL ENGINEERING	Anna University, Chennai	24	18	NA	NA

ENGINEERING AND TECHNOLOGY	UNDER GRADUATE	AERONAUTICAL ENGINEERING	Anna University, Chennai	120	120	NA	Yes
ENGINEERING AND TECHNOLOGY	UNDER GRADUATE	COMPUTER SCIENCE AND ENGINEERING	Anna University, Chennai	120	120	NA	Yes
ENGINEERING AND TECHNOLOGY	UNDER GRADUATE	ELECTRONICS & COMMUNICATION ENGG	Anna University, Chennai	120	120	NA	Yes
ENGINEERING AND TECHNOLOGY	UNDER GRADUATE	INFORMATION TECHNOLOGY	Anna University, Chennai	60	60	NA	Yes
ENGINEERING AND TECHNOLOGY	UNDER GRADUATE	MECHANICAL ENGINEERING	Anna University, Chennai	120	120	NA	Yes
ENGINEERING AND TECHNOLOGY	UNDER GRADUATE	CIVIL ENGINEERING	Anna University, Chennai	120	60	NA	Yes
ENGINEERING AND TECHNOLOGY	POST GRADUATE	APPLIED ELECTRONICS	Anna University, Chennai	18	18	NA	NA
ENGINEERING AND TECHNOLOGY	POST GRADUATE	AERONAUTICAL ENGINEERING	Anna University, Chennai	18	18	NA	NA
ENGINEERING AND TECHNOLOGY	POST GRADUATE	COMPUTER SCIENCE & ENGINEERING	Anna University, Chennai	24	18	NA	NA
ENGINEERING AND TECHNOLOGY	POST GRADUATE	STRUCTURAL ENGINEERING	Anna University, Chennai	24	18	NA	NA
ENGINEERING AND TECHNOLOGY	UNDER GRADUATE	AGRICULTURE ENGINEERING	Anna University, Chennai	60	60	NA	NA
ENGINEERING AND TECHNOLOGY	UNDER GRADUATE	FOOD TECHNOLOGY	Anna University, Chennai	60	60	NA	NA

ENGINEERING AND TECHNOLOGY	UNDER GRADUATE	BIOMEDICAL ENGINEERING	Anna University, Chennai	60	60	NA	NA
ENGINEERING AND TECHNOLOGY	UNDER GRADUATE	SAFETY AND FIRE ENGINEERING	Anna University, Chennai	60	60	NA	NA
ENGINEERING AND TECHNOLOGY	UNDER GRADUATE	ARTIFICIAL INTELLIGENCE AND DATA SCIENCE	Anna University, Chennai	0	60##\$\$	NA	NA

Approved New Course(s)

\$\$ Course(s) should be offered in Emerging Area

It is mandatory to comply with all the essential requirements as given in APH 2020-21 (Appendix 6)

Important Instructions

1. The State Government/ UT/ Directorate of Technical Education/ Directorate of Medical Education shall ensure that 10% of reservation for Economically Weaker Section (EWS) as per the reservation policy for admission, operational from the Academic year 2020-21 is implemented without affecting the reservation percentages of SC/ ST/ OBC/ General. However, this would not be applicable in the case of Minority Institutions referred to the Clause (1) of Article 30 of Constitution of India. Such Institution shall be permitted to increase in annual permitted strength over a maximum period of two years beginning with the Academic Year 2020-21
2. The Institution offering courses earlier in the Regular Shift, First Shift, Second Shift/Part Time now amalgamated as total intake shall have to fulfil all facilities such as Infrastructure, Faculty and other requirements as per the norms specified in the Approval Process Handbook 2020-21 for the Total Approved Intake. Further, the Institutions Deemed to be Universities/ Institutions having Accreditation/ Autonomy status shall have to maintain the Faculty: Student ratio as specified in the Approval Process Handbook. All such Institutions/ Universities shall have to create the necessary Faculty, Infrastructure and other facilities WITHIN 2 YEARS to fulfil the norms based on the Affidavit submitted to AICTE.
3. In case of any differences in content in this Computer generated Extension of Approval Letter, the content/information as approved by the Executive Council / General Council as available on the record of AICTE shall be final and binding.
4. Strict compliance of Anti-Ragging Regulation: - Approval is subject to strict compliance of provisions made in AICTE Regulation notified vide F. No. 373/Legal/AICTE/2009 dated July 1, 2009 for Prevention and Prohibition of Ragging in Technical Institutions. In case Institution fails to take adequate steps to Prevent Ragging or fails to act in accordance with AICTE Regulation or fails to punish perpetrators or incidents of Ragging, it will be liable to take any action as defined under clause 9(4) of the said Regulation.

Prof.Rajive Kumar
Member Secretary, AICTE

Copy to:

1. **The Director Of Technical Education****, Tamil Nadu
2. **The Registrar****,
Anna University, Chennai
3. **The Principal / Director**,
EXCEL ENGINEERING COLLEGE

Nh 47-Salem Main Road
Sankari West Post,
Tiruchengode Taluk,
Pallakapalayam - 637303
Namakkal District
Tamilnadu,
Pallakapalayam,Namakkal,
Tamil Nadu,637303

4. **The Secretary / Chairman,**
68 JKK SUNDARAM NAGAR,
KOMARAPALAYAM.
KOMARAPALAYAM,NAMAKKAL
Tamil Nadu,638183
5. **The Regional Officer,**
All India Council for Technical Education
Shastri Bhawan 26, Haddows Road
Chennai - 600 006, Tamil Nadu
6. **Guard File(AICTE)**

Note: Validity of the Course details may be verified at <http://www.aicte-india.org/>

** Individual Approval letter copy will not be communicated through Post/Email. However, consolidated list of Approved Institutions(bulk) will be shared through official Email Address to the concerned Authorities mentioned above.

All India Council for Technical Education

(A Statutory body under Ministry of Education, Govt. of India)

Nelson Mandela Marg, Vasant Kunj, New Delhi-110070 Website: www.aicte-india.org



APPROVAL PROCESS 2021-22 Extension of Approval (EoA) - Corrigendum

F.No. Southern/1-9318309094/2021/EOA/ Corrigendum-1

Date: 29-Aug-2021

To,

The Principal Secretary
(Higher Education) Govt. of Tamil Nadu,
N. K. M. Bld. 6th Floor Secretariat,
Chennai-600009

Sub: Extension of Approval for the Academic Year 2021-22

Ref: Application of the Institution for Extension of approval for the Academic Year 2021-22

EOA Issued on F.No. Southern/1-9318309094/2021/EOA 03-Jul-2021

Corrigendum 1 F.No. Southern/1-9318309094/2021/EOA /Corrigendum-1 29-Aug-2021

Ref: Application of the Institution for Extension of Approval for the Academic Year 2021-22

Sir/Madam,
In terms of the provisions under the All India Council for Technical Education (Grant of Approvals for Technical Education) (1st Amendment) Regulations, 2021 notified on 24th February 2021 and other notifications as applicable and published from time to time, I am directed to convey the approval to

Permanent Id	1-8213921	Application Id	1-9318309094
Name of the Institution	EXCEL ENGINEERING COLLEGE	Name of the Society/Trust	SRI RENGASWAMY EDUCATIONAL TRUST
Institution Address	NH 47-SALEM MAIN ROAD SANKARI WEST POST, TIRUCHENGODE TALUK, PALLAKAPALAYAM - 637303 NAMAkkAL DISTRICT TAMILNADU, PALLAKAPALAYAM, NAMAkkAL, Tamil Nadu, 637303	Society/Trust Address	,KOMARAPALAYAM,NAMAkkAL,T amil Nadu,638183
Institution Type	Private-Self Financing	Region	Southern

To conduct following Programs / Courses with the Intake indicated below for the Academic Year 2021-22

Program	Level	Course	Affiliating Body (University /Body)	Intake Approved for 2020-21	Intake Approved for 2021-22	NRI Approval Status	FN / Gulf quota/ OCI/ Approval Status
ENGINEERING AND TECHNOLOGY	POST GRADUATE	ENVIRONMENTAL ENGINEERING	Anna University, Chennai	18	18	NA	NA

ENGINEERING AND TECHNOLOGY	POST GRADUATE	THERMAL ENGINEERING	Anna University, Chennai	18	18	NA	NA
ENGINEERING AND TECHNOLOGY	UNDER GRADUATE	AERONAUTICAL ENGINEERING	Anna University, Chennai	120	120	NA	Yes
ENGINEERING AND TECHNOLOGY	UNDER GRADUATE	COMPUTER SCIENCE AND ENGINEERING	Anna University, Chennai	120	120	NA	Yes
ENGINEERING AND TECHNOLOGY	UNDER GRADUATE	ELECTRONICS & COMMUNICATION ENGG	Anna University, Chennai	120	120	NA	Yes
ENGINEERING AND TECHNOLOGY	UNDER GRADUATE	INFORMATION TECHNOLOGY	Anna University, Chennai	60	120	NA	Yes
ENGINEERING AND TECHNOLOGY	UNDER GRADUATE	MECHANICAL ENGINEERING	Anna University, Chennai	120	120	NA	Yes
ENGINEERING AND TECHNOLOGY	UNDER GRADUATE	CIVIL ENGINEERING	Anna University, Chennai	60	60	NA	Yes
ENGINEERING AND TECHNOLOGY	POST GRADUATE	APPLIED ELECTRONICS	Anna University, Chennai	18	18	NA	NA
ENGINEERING AND TECHNOLOGY	POST GRADUATE	AERONAUTICAL ENGINEERING	Anna University, Chennai	18	18	NA	NA
ENGINEERING AND TECHNOLOGY	POST GRADUATE	COMPUTER SCIENCE & ENGINEERING	Anna University, Chennai	18	18	NA	NA
ENGINEERING AND TECHNOLOGY	POST GRADUATE	STRUCTURAL ENGINEERING	Anna University, Chennai	18	18	NA	NA
ENGINEERING AND TECHNOLOGY	UNDER GRADUATE	AGRICULTURE ENGINEERING	Anna University, Chennai	60	60	NA	NA

ENGINEERING AND TECHNOLOGY	UNDER GRADUATE	FOOD TECHNOLOGY	Anna University, Chennai	60	60	NA	NA
ENGINEERING AND TECHNOLOGY	UNDER GRADUATE	BIOMEDICAL ENGINEERING	Anna University, Chennai	60	60	NA	NA
ENGINEERING AND TECHNOLOGY	UNDER GRADUATE	SAFETY AND FIRE ENGINEERING	Anna University, Chennai	60	60	NA	NA
ENGINEERING AND TECHNOLOGY	UNDER GRADUATE	ARTIFICIAL INTELLIGENCE AND DATA SCIENCE	Anna University, Chennai	60	60	NA	NA
MANAGEMENT	POST GRADUATE	MBA	Anna University, Chennai	0	120	No	No
MCA	POST GRADUATE	MASTERS IN COMPUTER APPLICATIONS	Anna University, Chennai	0	60	No	No
ENGINEERING AND TECHNOLOGY	UNDER GRADUATE	COMPUTER SCIENCE AND BUSINESS SYSTEM	Anna University, Chennai	0	60	No	No
ENGINEERING AND TECHNOLOGY	UNDER GRADUATE	TEXTILE TECHNOLOGY	Anna University, Chennai	0	60	No	No
ENGINEERING AND TECHNOLOGY	POST GRADUATE	EMBEDDED SYSTEMS	Anna University, Chennai	0	24	No	No
ENGINEERING AND TECHNOLOGY	POST GRADUATE	POWER ELECTRONICS AND DRIVES	Anna University, Chennai	0	18	No	No
ENGINEERING AND TECHNOLOGY	UNDER GRADUATE	ELECTRICAL AND ELECTRONICS ENGINEERING	Anna University, Chennai	0	60	No	No
ENGINEERING AND TECHNOLOGY	POST GRADUATE	INDUSTRIAL SAFETY & ENGINEERING	Anna University, Chennai	0	30	No	No

ENGINEERING AND TECHNOLOGY	UNDER GRADUATE	PETROCHEMICAL TECHNOLOGY	Anna University, Chennai	0	60	No	No
----------------------------	----------------	--------------------------	--------------------------	---	----	----	----

To conduct following Dual/Integrated Courses with the Intake indicated below for the Academic Year 2021-22

Program	Level	Course	Affiliating Body (Univ/Body)	Intake Approved for 2020-21	Intake Approved for 2021-22
MANAGEMENT	Integrated	MASTER OF BUSINESS ADMINISTRATION (INTEGRATED)	Anna University, Chennai	0	60

It is mandatory to comply with all the essential requirements as given in APH 2021-22 (Appendix 6)

Important Instructions

- Corrigendum for-** 1. Change in Intake
- The State Government/ UT/ Directorate of Technical Education/ Directorate of Medical Education shall ensure that 10% of reservation for Economically Weaker Section (EWS) as per the reservation policy for admission, operational from the Academic year 2019-20 is implemented without affecting the reservation percentages of SC/ ST/ OBC/ General. However, this would not be applicable in the case of Minority Institutions referred to the Clause (1) of Article 30 of Constitution of India. Such Institution shall be permitted to increase in annual permitted strength over a maximum period of two years.
- The Institution offering courses earlier in the Regular Shift, First Shift, Second Shift/Part Time now amalgamated as total intake shall have to fulfil all facilities such as Infrastructure, Faculty and other requirements as per the norms specified in the Approval Process Handbook 2021-22 for the Total Approved Intake. Further, the Institutions Deemed to be Universities/ Institutions having Accreditation/ Autonomy status shall have to maintain the Faculty: Student ratio as specified in the Approval Process Handbook.
- Strict compliance of Anti-Ragging Regulation, Establishment of Committee for SC/ ST, Establishment of Internal Complaint Committee (ICC), Establishment of Online Grievance Redressal Mechanism, Barrier Free Built Environment for disabled and elderly persons, Fire and Safety Certificate should be maintained as per the provisions made in Approval Process Handbook and AICTE Regulation notified from time to time.
- In case of any differences in content in this Computer generated Extension of Approval Letter, the content/information as approved by the Executive Council / General Council as available on the record of AICTE shall be final and binding.

Prof.Rajive Kumar
Member Secretary, AICTE

Copy** to:

- The Director of Technical Education**, Tamil Nadu**
- The Registrar**,
Anna University, Chennai**
- The Principal / Director,
EXCEL ENGINEERING COLLEGE
Nh 47-Salem Main Road
Sankari West Post,
Tiruchengode Taluk,
Pallakapalayam - 637303**

Namakkal District
Tamilnadu,
Pallakapalayam,Namakkal,
Tamil Nadu,637303

4. The Secretary / Chairman,

KOMARAPALAYAM,NAMAKKAL
Tamil Nadu,638183

5. The Regional Officer,

All India Council for Technical Education
Shastri Bhawan 26, Haddows Road
Chennai - 600 006, Tamil Nadu

6. Guard File(AICTE)

Note: Validity of the Course details may be verified at <http://www.aicte-india.org/>

**** Individual Approval letter copy will not be communicated through Post/Email. However, consolidated list of Approved Institutions(bulk) will be shared through official Email Address to the concerned Authorities mentioned above.**

This is a computer generated Statement. No signature Required



APPROVAL PROCESS 2022-23

Extension of Approval (EoA)

F.No. Southern/1-10997598959/2022/EOA

Date: 13-Jul-2022

To,

The Principal Secretary
(Higher Education) Govt. of Tamil Nadu,
N. K. M. Bld. 6th Floor Secretariat,
Chennai-600009

Sub: Extension of Approval for the Academic Year 2022-23

Ref: Application of the Institution for Extension of Approval for the Academic Year 2022-23

Sir/Madam,

In terms of the provisions under the All India Council for Technical Education (Grant of Approvals for Technical Institutions) Regulations, 2022 Notified on 4th February, 2022 and amended on 24th February 2022 and norms standards, procedures and conditions prescribed by the Council from time to time, I am directed to convey the approval to

Permanent Id	1-8213921	Application Id	1-10997598959
Name of the Institution	EXCEL ENGINEERING COLLEGE	Name of the Society/Trust	SRI RENGASWAMY EDUCATIONAL TRUST
Institution Address	NH 47-SALEM MAIN ROAD SANKARI WEST POST, TIRUCHENGODE TALUK, PALLAKAPALAYAM - 637303 NAMAKKAL DISTRICT TAMILNADU, PALLAKAPALAYAM, NAMAKKAL, Tamil Nadu, 637303	Society/Trust Address	,KOMARAPALAYAM,NAMAKKAL,Tamil Nadu,638183
Institution Type	Private-Self Financing	Region	Southern
Year of Establishment	2007		

To conduct following Courses with the Intake indicated below for the Academic Year 2022-23

Level	Program	Course	Affiliating Body (University /Body)	Intake Approved for 2021-22	Intake Approved for 2022-23	NRI Approval Status	FN / Gulf quota/ OCI/ Approval Status
UNDER GRADUATE	ENGINEERING AND TECHNOLOGY	AERONAUTICAL ENGINEERING	Anna University, Chennai	120	60	NA	Yes
UNDER GRADUATE	ENGINEERING AND TECHNOLOGY	AGRICULTURAL ENGINEERING	Anna University, Chennai	60	60	NA	NA

Level	Program	Course	Affiliating Body (University /Body)	Intake Approved for 2021-22	Intake Approved for 2022-23	NRI Approval Status	FN / Gulf quota/ OCI/ Approval Status
UNDER GRADUATE	ENGINEERING AND TECHNOLOGY	ARTIFICIAL INTELLIGENCE AND DATA SCIENCE	Anna University, Chennai	60	120	NA	NA
UNDER GRADUATE	ENGINEERING AND TECHNOLOGY	BIOMEDICAL ENGINEERING	Anna University, Chennai	60	60	NA	NA
UNDER GRADUATE	ENGINEERING AND TECHNOLOGY	CIVIL ENGINEERING	Anna University, Chennai	60	60	NA	Yes
UNDER GRADUATE	ENGINEERING AND TECHNOLOGY	COMPUTER SCIENCE AND BUSINESS SYSTEM	Anna University, Chennai	60	60	NA	NA
UNDER GRADUATE	ENGINEERING AND TECHNOLOGY	COMPUTER SCIENCE AND ENGINEERING	Anna University, Chennai	120	180	NA	Yes
UNDER GRADUATE	ENGINEERING AND TECHNOLOGY	ELECTRICAL AND ELECTRONICS ENGINEERING	Anna University, Chennai	60	60	NA	NA
UNDER GRADUATE	ENGINEERING AND TECHNOLOGY	ELECTRONICS & COMMUNICATION ENGG	Anna University, Chennai	120	120	NA	Yes
UNDER GRADUATE	ENGINEERING AND TECHNOLOGY	FOOD TECHNOLOGY	Anna University, Chennai	60	60	NA	NA
UNDER GRADUATE	ENGINEERING AND TECHNOLOGY	INFORMATION TECHNOLOGY	Anna University, Chennai	120	180	NA	Yes
UNDER GRADUATE	ENGINEERING AND TECHNOLOGY	MECHANICAL ENGINEERING	Anna University, Chennai	120	60	NA	Yes
UNDER GRADUATE	ENGINEERING AND TECHNOLOGY	PETROCHEMICAL TECHNOLOGY	Anna University, Chennai	60	60	NA	NA

Level	Program	Course	Affiliating Body (University /Body)	Intake Approved for 2021-22	Intake Approved for 2022-23	NRI Approval Status	FN / Gulf quota/ OCI/ Approval Status
UNDER GRADUATE	ENGINEERING AND TECHNOLOGY	SAFETY AND FIRE ENGINEERING	Anna University, Chennai	60	30	NA	NA
UNDER GRADUATE	ENGINEERING AND TECHNOLOGY	TEXTILE TECHNOLOGY	Anna University, Chennai	60	30	NA	NA
POST GRADUATE	ENGINEERING AND TECHNOLOGY	ENVIRONMENTAL ENGINEERING	Anna University, Chennai	18	30	NA	NA
POST GRADUATE	ENGINEERING AND TECHNOLOGY	THERMAL ENGINEERING	Anna University, Chennai	18	18	NA	NA
POST GRADUATE	ENGINEERING AND TECHNOLOGY	APPLIED ELECTRONICS	Anna University, Chennai	18	18	NA	NA
POST GRADUATE	ENGINEERING AND TECHNOLOGY	AERONAUTICAL ENGINEERING	Anna University, Chennai	18	18	NA	NA
POST GRADUATE	ENGINEERING AND TECHNOLOGY	COMPUTER SCIENCE & ENGINEERING	Anna University, Chennai	18	24	NA	NA
POST GRADUATE	ENGINEERING AND TECHNOLOGY	STRUCTURAL ENGINEERING	Anna University, Chennai	18	30	NA	NA
POST GRADUATE	MANAGEMENT	MBA	Anna University, Chennai	120	120	NA	NA
POST GRADUATE	MCA	MASTERS IN COMPUTER APPLICATIONS	Anna University, Chennai	60	60	NA	NA
POST GRADUATE	ENGINEERING AND TECHNOLOGY	EMBEDDED SYSTEMS	Anna University, Chennai	24	18	NA	NA

Level	Program	Course	Affiliating Body (University /Body)	Intake Approved for 2021-22	Intake Approved for 2022-23	NRI Approval Status	FN / Gulf quota/ OCI/ Approval Status
POST GRADUATE	ENGINEERING AND TECHNOLOGY	POWER ELECTRONICS AND DRIVES	Anna University, Chennai	18	18	NA	NA
POST GRADUATE	ENGINEERING AND TECHNOLOGY	INDUSTRIAL SAFETY AND ENGINEERING	Anna University, Chennai	30	30	NA	NA
POST GRADUATE	MANAGEMENT	MBA (INNOVATION, ENTREPRENEURSHIP AND VENTURE DEVELOPMENT (IEV))	Anna University, Chennai	0	60##	NA	NA

Approved New Course(s)

To conduct following Dual/Integrated Courses with the Intake indicated below for the Academic Year 2022-23

Level	Program	Course	Affiliating Body (Univ/Body)	Intake Approved for 2021-22	Intake Approved for 2022-23
Integrated	MANAGEMENT	MASTER OF BUSINESS ADMINISTRATION (INTEGRATED)	Anna University, Chennai	60	60

It is mandatory to comply with all the essential requirements as given in APH 2022-23 (Appendix 6)

Important Instructions

1. The State Government/ UT/ Directorate of Technical Education/ Directorate of Medical Education shall ensure that 10% of reservation for Economically Weaker Section (EWS) as per the reservation policy for admission, operational from the Academic year 2019-20 is implemented without affecting the reservation percentages of SC/ ST/ OBC (NCL)/ General. However, this would not be applicable in the case of Minority Institutions referred to the Clause (1) of Article 30 of Constitution of India. Such Institution shall be permitted to increase in annual permitted strength over a maximum period of two years.
2. The Institution offering courses earlier in the Regular Shift, First Shift, Second Shift/Part Time are now amalgamated as total intake and shall have to fulfil all facilities such as Infrastructure, Faculty and other requirements as per the norms specified in the Approval Process Handbook 2022-23 for the Total Approved Intake. Further, the Institutions Deemed to be Universities/ Institutions having Accreditation/ Autonomy status shall have to maintain the Faculty: Student ratio as specified in the Approval Process Handbook. All such Institutions/ Universities shall have to create the necessary Faculty, Infrastructure and other facilities WITHIN 2 YEARS to fulfil the norms based on the Affidavit submitted to AICTE beginning with the Academic Year 2022-23
3. Strict compliance of Anti-Ragging Regulation, Establishment of Committee for SC/ ST, Establishment of Internal Complaint Committee (ICC), Establishment of Online Grievance Redressal Mechanism, Barrier Free Built Environment for disabled and elderly persons, Fire and Safety Certificate should be maintained as Approval Process Handbook and provisions made in AICTE Regulation notified from time to time.
4. In case of any differences in content in this Computer generated Extension of Approval Letter, the content/information as approved by the Executive Council / General Council as available on the record of AICTE shall be final and binding.

Pharmacy Institute: In compliance with the order dated 05.03.2020 passed by the Hon'ble Supreme Court of India in Transferred Petitions (CIVIL) No 87-101 of 2014, for the existing institutions offering courses in Pharmacy Programme, approval of Pharmacy Council of India (PCI) is mandatory and AICTE approval is NOT required. The requirements for running the Programme (Diploma / UG / PG) such as Land & Build-up Area, Student-faculty ratio, Intake etc. will be as per the respective regulatory body (PCI). In case of any inconsistency in the course name and intake for EoA issued by AICTE and the approval by PCI, the approval of PCI shall prevail.

Architecture Institute: In compliance with the order dated 08.11.2019 passed by the Hon'ble Supreme Court of India in CA No.364/ 2005, for the existing Institutions offering Courses in Architecture Programme, approval by the Council of Architecture (CoA) is mandatory and AICTE approval is NOT required. The requirements for running the Programme (Diploma / UG / PG) such as Land & Build-up Area, Student-faculty ratio, Intake etc. will be as per respective regulatory body (CoA). In case of any inconsistency in the course name and intake for EoA issued by AICTE and the approval by CoA, the approval of CoA shall prevail.

Deemed to be University: Institutions Deemed to be Universities (Running Technical Education Programmes), it is mandatory to have AICTE approval from the Academic Year 2018-19 in compliance of the Hon'ble Supreme Court Order dated 03-11-2017 passed in CA No.17869- 17870 /2017.

Prof.Rajive Kumar
Member Secretary, AICTE

Copy to:

1. **The Director Of Technical Education**, Tamil Nadu**
2. **The Registrar**,
Anna University, Chennai**
3. **The Principal / Director,
EXCEL ENGINEERING COLLEGE
Nh 47-Salem Main Road
Sankari West Post,
Tiruchengode Taluk,
Pallakapalayam - 637303
Namakkal District
Tamilnadu,
Pallakapalayam,Namakkal,
Tamil Nadu,637303**
4. **The Secretary / Chairman,**

KOMARAPALAYAM,NAMAKKAL
Tamil Nadu,638183

5. **The Regional Officer,**
All India Council for Technical Education
Shastri Bhawan 26, Haddows Road
Chennai - 600 006, Tamil Nadu

6. **Guard File(AICTE)**

Note: Validity of the Course details may be verified at <http://www.aicte-india.org/>

** Individual Approval letter copy will not be communicated through Post/Email. However, consolidated list of Approved Institutions(bulk) will be shared through official Email Address to the concerned Authorities mentioned above.

This is a computer generated Statement. No signature Required



APPROVAL PROCESS 2023-24

Extension of Approval (EOA)

F.No. Southern/1-36971128041/2023/EOA

Date: 11-Jun-2023

To,

The Principal Secretary
(Higher Education) Govt. of Tamil Nadu,
N. K. M. Bld. 6th Floor Secretariat,
Chennai-600009

Sub: Extension of Approval for the Academic Year 2023-24

Ref: Online application of the Institution submitted for Extension of Approval for the Academic Year 2023-24

Sir/Madam,

In terms of the provisions under the All India Council for Technical Education (Grant of Approvals for Technical Education) Regulations, 2020 notified on 4th February 2020 and amended on 24th February 2021 and norms standards, procedures and conditions prescribed by the Council from time to time, I am directed to convey the approval to:

Permanent Id	1-8213921	Application Id	1-36971128041
Name of the Institution	EXCEL ENGINEERING COLLEGE	Name of the Society/Trust	SRI RENGASWAMY EDUCATIONAL TRUST
Institution Address	NH 47-SALEM MAIN ROAD SANKARI WEST POST, TIRUCHENGODE TALUK, PALLAKAPALAYAM - 637303 NAMAKKAL DISTRICT TAMILNADU, PALLAKAPALAYAM, NAMAKKAL, Tamil Nadu, 637303	Society/Trust Address	,KOMARAPALAYAM,NAMAKKAL,Tamil Nadu,638183
Institution Type	Private-Self Financing	Region	Southern
Year of Establishment	2007		

To conduct following Courses with the Intake indicated below for the Academic Year 2023-24

Level	Program	Course	Affiliating Body (University /Body)	Intake Approved for 2022-23	Intake Approved for 2023-24	NRI Approval Status	FN / Gulf quota/ OCI/ Approval Status
UNDER GRADUATE	ENGINEERING AND TECHNOLOGY	AERONAUTICAL ENGINEERING	Anna University, Chennai	60	60	NA	Yes
UNDER GRADUATE	ENGINEERING AND TECHNOLOGY	AGRICULTURAL ENGINEERING	Anna University, Chennai	60	60	NA	NA

Level	Program	Course	Affiliating Body (University /Body)	Intake Approved for 2022-23	Intake Approved for 2023-24	NRI Approval Status	FN / Gulf quota/ OCI/ Approval Status
UNDER GRADUATE	ENGINEERING AND TECHNOLOGY	ARTIFICIAL INTELLIGENCE AND DATA SCIENCE	Anna University, Chennai	120	120	NA	NA
UNDER GRADUATE	ENGINEERING AND TECHNOLOGY	BIOMEDICAL ENGINEERING	Anna University, Chennai	60	60	NA	NA
UNDER GRADUATE	ENGINEERING AND TECHNOLOGY	CIVIL ENGINEERING	Anna University, Chennai	60	60	NA	Yes
UNDER GRADUATE	ENGINEERING AND TECHNOLOGY	COMPUTER SCIENCE AND BUSINESS SYSTEM	Anna University, Chennai	60	60	NA	NA
UNDER GRADUATE	ENGINEERING AND TECHNOLOGY	COMPUTER SCIENCE AND ENGINEERING	Anna University, Chennai	180	180	NA	Yes
UNDER GRADUATE	ENGINEERING AND TECHNOLOGY	ELECTRICAL AND ELECTRONICS ENGINEERING	Anna University, Chennai	60	60	NA	NA
UNDER GRADUATE	ENGINEERING AND TECHNOLOGY	ELECTRONICS & COMMUNICATION ENGG	Anna University, Chennai	120	120	NA	Yes
UNDER GRADUATE	ENGINEERING AND TECHNOLOGY	FOOD TECHNOLOGY	Anna University, Chennai	60	60	NA	NA
UNDER GRADUATE	ENGINEERING AND TECHNOLOGY	INFORMATION TECHNOLOGY	Anna University, Chennai	180	180	NA	Yes
UNDER GRADUATE	ENGINEERING AND TECHNOLOGY	MECHANICAL ENGINEERING	Anna University, Chennai	60	60	NA	Yes
UNDER GRADUATE	ENGINEERING AND TECHNOLOGY	PETROCHEMICAL TECHNOLOGY	Anna University, Chennai	60	60	NA	NA

Level	Program	Course	Affiliating Body (University /Body)	Intake Approved for 2022-23	Intake Approved for 2023-24	NRI Approval Status	FN / Gulf quota/ OCI/ Approval Status
UNDER GRADUATE	ENGINEERING AND TECHNOLOGY	SAFETY AND FIRE ENGINEERING	Anna University, Chennai	30	30	NA	NA
POST GRADUATE	ENGINEERING AND TECHNOLOGY	ENVIRONMENTAL ENGINEERING	Anna University, Chennai	30	24	No	No
POST GRADUATE	ENGINEERING AND TECHNOLOGY	THERMAL ENGINEERING	Anna University, Chennai	18	12	No	No
POST GRADUATE	ENGINEERING AND TECHNOLOGY	APPLIED ELECTRONICS	Anna University, Chennai	18	12	No	No
POST GRADUATE	ENGINEERING AND TECHNOLOGY	AERONAUTICAL ENGINEERING	Anna University, Chennai	18	18	NA	NA
POST GRADUATE	ENGINEERING AND TECHNOLOGY	COMPUTER SCIENCE & ENGINEERING	Anna University, Chennai	24	24	NA	NA
POST GRADUATE	ENGINEERING AND TECHNOLOGY	STRUCTURAL ENGINEERING	Anna University, Chennai	30	30	NA	NA
POST GRADUATE	MANAGEMENT	MBA	Anna University, Chennai	120	120	NA	NA
POST GRADUATE	COMPUTER APPLICATIONS	MASTERS IN COMPUTER APPLICATIONS	Anna University, Chennai	60	60	NA	NA
POST GRADUATE	ENGINEERING AND TECHNOLOGY	EMBEDDED SYSTEMS	Anna University, Chennai	18	12	No	No
POST GRADUATE	ENGINEERING AND TECHNOLOGY	POWER ELECTRONICS AND DRIVES	Anna University, Chennai	18	12	No	No

Level	Program	Course	Affiliating Body (University /Body)	Intake Approved for 2022-23	Intake Approved for 2023-24	NRI Approval Status	FN / Gulf quota/ OCI/ Approval Status
POST GRADUATE	ENGINEERING AND TECHNOLOGY	INDUSTRIAL SAFETY AND ENGINEERING	Anna University, Chennai	30	30	NA	NA
POST GRADUATE	MANAGEMENT	MBA (INNOVATION, ENTREPRENEURSHIP AND VENTURE DEVELOPMENT (IEV))	Anna University, Chennai	60	60	NA	NA

To conduct following Dual/Integrated Courses with the Intake indicated below for the Academic Year 2023-24

Level	Program	Course	Affiliating Body (Univ/Body)	Intake Approved for 2022-23	Intake Approved for 2023-24
Integrated	ENGINEERING AND TECHNOLOGY	COMPUTER SCIENCE AND ENGINEERING	Anna University, Chennai	0	60
Integrated	MANAGEMENT	MASTER OF BUSINESS ADMINISTRATION (INTEGRATED)	Anna University, Chennai	60	60

Course(s) Applied for Closure by the Institution for the Academic Year 2023-24

Level	Program	Course	Affiliating Body (Univ/Body)	Course Closure Status	Intake Approved for 2023-24
UNDER GRADUATE	ENGINEERING AND TECHNOLOGY	TEXTILE TECHNOLOGY	Anna University, Chennai	Approved	0

It is mandatory to comply with all the essential requirements as given in APH 2023-24 (Appendix 6)

Important Instructions

1. The State Government/ UT/ Directorate of Technical Education/ Directorate of Medical Education shall ensure that 10% of reservation for Economically Weaker Section (EWS) as per the reservation policy for admission, operational from the Academic year 2019-20 is implemented without affecting the reservation percentages of SC/ ST/ OBC(NCL) / General. However, this would not be applicable in the case of Minority Institutions referred to the Clause (1) of Article 30 of Constitution of India. Such Institution shall be permitted to increase in annual permitted strength over a maximum period of two years.
2. The Institution offering courses earlier in the Regular Shift, First Shift, Second Shift/Part Time are now amalgamated as total intake and shall have to fulfil all facilities such as Infrastructure, Faculty and other requirements as per the norms specified in the Approval Process Handbook 2023-24 for the Total Approved Intake. Further, the Institutions Deemed to be Universities/ Institutions having Accreditation/ Autonomy status shall have to maintain the Faculty: Student ratio as specified in the Approval Process Handbook.
3. Strict compliance of Anti-Ragging Regulation, Establishment of Committee for SC/ ST, Establishment of Internal Committee (IC), Establishment of Online Grievance Redressal Mechanism, Barrier Free Built Environment for disabled and elderly persons, Fire and Safety Certificate should be maintained as per the provisions made in Approval Process Handbook and AICTE Regulation notified from time to time.
4. In case of any differences in content in this Computer generated Extension of Approval Letter, the content/information as approved by the Executive Council / General Council as available on the record of AICTE shall be final and binding.
5. As per the AICTE Notification dated 29.01.2014 and amended thereto, it shall be mandatory for each Technical Education Institution, University Department and Institution Deemed to be University imparting Technical Education to get accreditation (NBA) for at least 60% of the eligible courses in the next ONE (1) Years' time, otherwise EoA for the subsequent Academic Year (A.Y. 2024-25) shall not be issued by the Council.
6. Deemed to be University: Institutions Deemed to be Universities (Running Technical Education Programmes), it is mandatory to have AICTE approval from the Academic Year 2018-19 in compliance of the Hon'ble Supreme Court Order dated 03-11-2017 passed in CA No.17869- 17870 /2017.

Prof.Rajive Kumar
Member Secretary, AICTE

Copy to:

1. **The Director Of Technical Education****, Tamil Nadu
2. **The Registrar****,
Anna University, Chennai
3. **The Principal / Director**,
EXCEL ENGINEERING COLLEGE
Nh 47-Salem Main Road
Sankari West Post,
Tiruchengode Taluk,
Pallakapalayam - 637303
Namakkal District
Tamilnadu,
Pallakapalayam,Namakkal,
Tamil Nadu,637303
4. **The Secretary / Chairman**,

KOMARAPALAYAM,NAMAKKAL
Tamil Nadu,638183
5. **Guard File(AICTE)**

Note: Validity of the Course details may be verified at <http://www.aicte-india.org/>

** Individual Approval letter copy will not be communicated through Post/Email. However, a consolidated list of Approved Institutions(bulk) may be downloaded from the respective login id's.

This is a computer generated Statement. No signature Required



APPROVAL PROCESS 2024-25

Extension of Approval (EOA) - Corrigendum

F.No. Southern/1-43658345218/2024/EOA/ Corrigendum-1

Date of Approval: 22-May-2024

To,

The Principal Secretary
(Higher Education) Govt. of Tamil Nadu,
N. K. M. Bld. 6th Floor Secretariat,
Chennai-600009

Sub: Extension of Approval for the Academic Year 2024-25

Ref: Online application of the Institution submitted for Extension of Approval for the Academic Year 2024-25

EOA Issued on	F.No. Southern/1-43658345218/2024/EOA	20-May-2024
Corrigendum 1	F.No. Southern/1-43658345218/2024/EOA/Corrigendum-1	22-May-2024

Sir/Madam,

In terms of the provisions under the All India Council for Technical Education (Grant of Approvals for Technical Education), Powers delegated in AICTE ACT 1987, (No 52 of 1987) chapter II - u/s 2(g) to regulate Technical and subsequent Regulations of AICTE, I am directed to convey the approval to:

Permanent Id	1-8213921	Application Id	1-43658345218
Name of the Institute	EXCEL ENGINEERING COLLEGE	Name of the Society/Trust	SRI RENGASWAMY EDUCATIONAL TRUST
Institute Address	NH 47-SALEM MAIN ROAD SANKARI WEST POST, TIRUCHENGODE TALUK, PALLAKAPALAYAM - 637303 NAMAKKAL DISTRICT TAMILNADU, PALLAKAPALAYAM, NAMAKKAL, Tamil Nadu, 637303	Society/Trust Address	,KOMARAPALAYAM,NAMAKKAL,T amil Nadu,638183
Institute Type	Private-Self Financing	Region	Southern
Year of Establishment	2007		

To conduct following Programs/Courses with the Intake indicated below for the Academic Year 2024-25

Level	Program	Course	Affiliating Body (University/Body)	Intake Approved for 2023-24	Intake Approved for 2024-25	NRI Approval Status	FN / Gulf quota/ OCI/ Approval Status
UNDER GRADUATE	ENGINEERING AND TECHNOLOGY	AERONAUTICAL ENGINEERING	Anna University, Chennai	60	60	No	Yes
UNDER GRADUATE	ENGINEERING AND TECHNOLOGY	AGRICULTURAL ENGINEERING	Anna University, Chennai	60	60	No	No
UNDER GRADUATE	ENGINEERING AND	ARTIFICIAL INTELLIGENCE	Anna University, Chennai	120	120	No	No

Level	Program	Course	Affiliating Body (University/Body)	Intake Approved for 2023-24	Intake Approved for 2024-25	NRI Approval Status	FN / Gulf quota/ OCI/ Approval Status
	TECHNOLOGY	AND DATA SCIENCE					
UNDER GRADUATE	ENGINEERING AND TECHNOLOGY	BIOMEDICAL ENGINEERING	Anna University, Chennai	60	120	No	No
UNDER GRADUATE	ENGINEERING AND TECHNOLOGY	CIVIL ENGINEERING	Anna University, Chennai	60	60	No	Yes
UNDER GRADUATE	ENGINEERING AND TECHNOLOGY	COMPUTER SCIENCE AND BUSINESS SYSTEM	Anna University, Chennai	60	60	No	No
UNDER GRADUATE	ENGINEERING AND TECHNOLOGY	COMPUTER SCIENCE AND ENGINEERING	Anna University, Chennai	180	240	No	Yes
UNDER GRADUATE	ENGINEERING AND TECHNOLOGY	ELECTRICAL AND ELECTRONICS ENGINEERING	Anna University, Chennai	60	120	No	No
UNDER GRADUATE	ENGINEERING AND TECHNOLOGY	ELECTRONICS & COMMUNICATION ENGG	Anna University, Chennai	120	120	No	Yes
UNDER GRADUATE	ENGINEERING AND TECHNOLOGY	FOOD TECHNOLOGY	Anna University, Chennai	60	60	No	No
UNDER GRADUATE	ENGINEERING AND TECHNOLOGY	INFORMATION TECHNOLOGY	Anna University, Chennai	180	240	No	Yes
UNDER GRADUATE	ENGINEERING AND TECHNOLOGY	MECHANICAL ENGINEERING	Anna University, Chennai	60	60	No	Yes
UNDER GRADUATE	ENGINEERING AND TECHNOLOGY	PETROCHEMICAL TECHNOLOGY	Anna University, Chennai	60	60	No	No
UNDER GRADUATE	ENGINEERING AND TECHNOLOGY	SAFETY AND FIRE ENGINEERING	Anna University, Chennai	30	60	No	No
POST GRADUATE	ENGINEERING AND TECHNOLOGY	AERONAUTICAL ENGINEERING	Anna University, Chennai	18	12	No	No
POST GRADUATE	ENGINEERING AND TECHNOLOGY	APPLIED ELECTRONICS	Anna University, Chennai	12	12	No	No
POST GRADUATE	ENGINEERING AND TECHNOLOGY	BIOMEDICAL ENGINEERING	Anna University, Chennai	0	18 ^{##}	No	No
POST GRADUATE	ENGINEERING AND TECHNOLOGY	COMPUTER SCIENCE & ENGINEERING	Anna University, Chennai	24	18	No	No
POST GRADUATE	ENGINEERING AND TECHNOLOGY	EMBEDDED SYSTEMS	Anna University, Chennai	12	12	No	No
POST GRADUATE	ENGINEERING AND TECHNOLOGY	ENVIRONMENTAL ENGINEERING	Anna University, Chennai	24	18	No	No
POST	ENGINEERING	INDUSTRIAL	Anna University,	0	18 ^{##}	No	No

Level	Program	Course	Affiliating Body (University/Body)	Intake Approved for 2023-24	Intake Approved for 2024-25	NRI Approval Status	FN / Gulf quota/ OCI/ Approval Status
GRADUATE	AND TECHNOLOGY	SAFETY	Chennai				
POST GRADUATE	ENGINEERING AND TECHNOLOGY	INDUSTRIAL SAFETY AND ENGINEERING	Anna University, Chennai	30	30	No	No
POST GRADUATE	ENGINEERING AND TECHNOLOGY	POWER ELECTRONICS AND DRIVES	Anna University, Chennai	12	12	No	No
POST GRADUATE	ENGINEERING AND TECHNOLOGY	STRUCTURAL ENGINEERING	Anna University, Chennai	30	24	No	No
POST GRADUATE	ENGINEERING AND TECHNOLOGY	THERMAL ENGINEERING	Anna University, Chennai	12	12	No	No
POST GRADUATE	MANAGEMENT	MBA	Anna University, Chennai	120	180	No	No
POST GRADUATE	MCA	MASTERS IN COMPUTER APPLICATIONS	Anna University, Chennai	60	60	No	No

Approved New Course(s)

To conduct following Programs/Courses for Working Professional for the Academic Year 2024-25

Level	Program	Course***	Working Professional Approved Intake 2024-25
UNDER GRADUATE	ENGINEERING AND TECHNOLOGY	COMPUTER SCIENCE AND ENGINEERING	60
UNDER GRADUATE	ENGINEERING AND TECHNOLOGY	ELECTRONICS & COMMUNICATION ENGG	60
UNDER GRADUATE	ENGINEERING AND TECHNOLOGY	MECHANICAL ENGINEERING	60
POST GRADUATE	ENGINEERING AND TECHNOLOGY	COMPUTER SCIENCE & ENGINEERING	15
POST GRADUATE	ENGINEERING AND TECHNOLOGY	INDUSTRIAL SAFETY AND ENGINEERING	15

To conduct following Dual/Integrated Courses with the Intake indicated below for the Academic Year 2024-25

Level	Program	Course	Affiliating Body (Univ/Body)	Intake Approved for 2023-24	Intake Approved for 2024-25
Integrated	ENGINEERING AND TECHNOLOGY	COMPUTER SCIENCE AND ENGINEERING	Anna University, Chennai	60	60
Integrated	MANAGEMENT	MASTER OF BUSINESS ADMINISTRATION (INTEGRATED)	Anna University, Chennai	60	60

All AICTE approved Institutions are empowered to nurture ecosystems for Skilling (through Vocational courses) via making effective use of existing infrastructure facilities and human resources.

It is mandatory to comply all the essential requirements as given in APH 2024-25 to 2027 (Chapter- VI)

Important Instructions

1. **Corrigendum for:**

1. Inclusion of working professional courses
2. As per mandatory Disclosure of APH 2024-27(Annexure-18, page180) Institutions must disclose the following information submitted to Council at the Prominent location on its website.
 - i. Department wise availability of Infrastructure along with approved courses and intake approved by the Council.
 - ii. Faculty details: Department wise: Name& Designation of the faculty members/teaching staff along with their qualification, tenure of service in your organization, total experience, Institution should also disclose Student Faculty Ratio, Cadre Ratio.
 - iii. Additionally Audited Financial Statements for last 3 Financial years.
3. Reservation Policy of the Central Government (Including EWS) / Respective State Government/ UT as the case shall be applicable to all the Programmes. The concerned State Government/ UT Admission authority shall decide Modalities of Admission.
4. The Institution offering courses earlier in the Regular Shift, First Shift, Second Shift/Part Time are now amalgamated as total intake and shall have to fulfil all facilities such as Infrastructure, Faculty and other requirements as per the norms specified in the Approval Process Handbook 2024-25 to 2027 for the Total Approved Intake.
5. In case of any differences in content in this Computer generated Extension of Approval Letter, the content/information as approved by the **Executive Council / General Council as available on the record of AICTE shall be final and binding.**
6. All AICTE institutions are highly encouraged to get NBA/NAAC accreditation. All eligible AICTE institutions are thoroughly encouraged to participate in NIRF ranking process.
7. Deemed to be University: Institutions Deemed to be Universities (Running Technical Education Programmes), it is mandatory to have AICTE approval from the Academic Year 2018-19 in compliance of the Hon'ble Supreme Court Order dated 03-11-2017 passed in CA No.17869- 17870 /2017.
8. AICTE Approved Institutes are encouraged to utilize SWAYAM PLUS Courses up-to 40%
9. Internship is mandatory for all admitted students.
10. AICTE Approved Institutes are encouraged to make efficient use of the flagship schemes like:
 - a. Parakh: Student Gap analysis portal bases services.
 - b. Students Scholarship schemes like Pragati, Saksham, Swanath, ADF, etc.
 - c. Course in Indian Languages.
 - d. ATAL FDPs: Faculty training for Emerging areas and cutting edge Technologies.
 - e. Augmenting Utilization of Research Assets (AURA).
 - f. Smart India Hackathon: World's largest Open Innovation Platform.

Prof.Rajive Kumar
Member Secretary, AICTE

Copy to:

1. **The Director of Technical Education****, Tamil Nadu
2. **The Registrar****,
3. **The Principal / Director**,
EXCEL ENGINEERING COLLEGE
Nh 47-Salem Main Road
Sankari West Post,
Tiruchengode Taluk,
Pallakapalayam - 637303
Namakkal District
Tamilnadu,
Pallakapalayam, Namakkal,
Tamil Nadu, 637303
4. **The Secretary / Chairman**,
SRI RENGASWAMY EDUCATIONAL TRUST
,
Komarapalayam, Namakkal ,
Tamil Nadu, 638183
5. **Guard File(AICTE)**

Note: Validity of the Course details may be verified at <http://www.aicte-india.org/>

** Individual Approval letter copy will not be communicated through Post/Email. However, a consolidated list of Approved Institutions(bulk) may be downloaded from the respective login id's.

This is a computer generated Statement. No signature Required



APPROVAL PROCESS 2025-26

Extension of Approval (EOA)

F.No. Southern/1-44642430153/2025/EOA

Date of Approval: 10-Apr-2025

To,

The Principal Secretary
(Higher Education) Govt. of Tamil Nadu,
N. K. M. Bld. 6th Floor Secretariat,
Chennai-600009

Sub: Extension of Approval for the Academic Year 2025-26

Ref: Online application of the Institution submitted for Extension of Approval for the Academic Year 2025-26

Sir/Madam,

In terms of the provisions under the All India Council for Technical Education (Grant of Approvals for Technical Education), Powers delegated in AICTE ACT 1987, (No 52 of 1987) chapter II - u/s 2(g) to regulate Technical and subsequent Regulations of AICTE, I am directed to convey the approval to:

Permanent Id	1-8213921	Application Id	1-44642430153
Name of the Institution	EXCEL ENGINEERING COLLEGE	Name of the Society/Trust	SRI RENGASWAMY EDUCATIONAL TRUST
Institution Address	NH 47-SALEM MAIN ROAD SANKARI WEST POST, TIRUCHENGODE TALUK, PALLAKAPALAYAM - 637303 NAMAKKAL DISTRICT TAMILNADU, PALLAKAPALAYAM, NAMAKKAL, Tamil Nadu, 637303	Society/Trust Address	,KOMARAPALAYAM,NAMAKKAL,Tamil Nadu,638183
Institution Type	Private-Self Financing	Region	Southern
Year of Establishment	2007		

To conduct following Programs/Courses with the Intake indicated below for the Academic Year 2025-26

Level	Program	Course	Affiliating Body (University /Body)	Intake Approved for 2024-25	Intake Approved for 2025-26	NRI Approval Status	FN / Gulf quota/ OCI/ Approval Status
UNDER GRADUATE	ENGINEERING AND TECHNOLOGY	AERONAUTICAL ENGINEERING	Anna University, Chennai	60	60	NA	Yes
UNDER GRADUATE	ENGINEERING AND TECHNOLOGY	AGRICULTURAL ENGINEERING	Anna University, Chennai	60	60	NA	NA

Level	Program	Course	Affiliating Body (University /Body)	Intake Approved for 2024-25	Intake Approved for 2025-26	NRI Approval Status	FN / Gulf quota/ OCI/ Approval Status
UNDER GRADUATE	ENGINEERING AND TECHNOLOGY	ARTIFICIAL INTELLIGENCE AND DATA SCIENCE	Anna University, Chennai	120	180	No	No
UNDER GRADUATE	ENGINEERING AND TECHNOLOGY	BIOMEDICAL ENGINEERING	Anna University, Chennai	120	120	NA	NA
UNDER GRADUATE	ENGINEERING AND TECHNOLOGY	CIVIL ENGINEERING	Anna University, Chennai	60	60	NA	Yes
UNDER GRADUATE	ENGINEERING AND TECHNOLOGY	COMPUTER SCIENCE AND BUSINESS SYSTEM	Anna University, Chennai	60	60	NA	NA
UNDER GRADUATE	ENGINEERING AND TECHNOLOGY	COMPUTER SCIENCE AND ENGINEERING	Anna University, Chennai	240	240	NA	Yes
UNDER GRADUATE	ENGINEERING AND TECHNOLOGY	COMPUTER SCIENCE AND ENGINEERING (ARTIFICIAL INTELLIGENCE AND MACHINE LEARNING)	Anna University, Chennai	0	60##	No	No
UNDER GRADUATE	ENGINEERING AND TECHNOLOGY	ELECTRICAL AND ELECTRONICS ENGINEERING	Anna University, Chennai	120	120	NA	NA
UNDER GRADUATE	ENGINEERING AND TECHNOLOGY	ELECTRONICS & COMMUNICATION ENGG	Anna University, Chennai	120	240	No	Yes
UNDER GRADUATE	ENGINEERING AND TECHNOLOGY	FOOD TECHNOLOGY	Anna University, Chennai	60	60	NA	NA
UNDER GRADUATE	ENGINEERING AND TECHNOLOGY	INFORMATION TECHNOLOGY	Anna University, Chennai	240	240	NA	Yes

Level	Program	Course	Affiliating Body (University /Body)	Intake Approved for 2024-25	Intake Approved for 2025-26	NRI Approval Status	FN / Gulf quota/ OCI/ Approval Status
UNDER GRADUATE	ENGINEERING AND TECHNOLOGY	MECHANICAL ENGINEERING	Anna University, Chennai	60	60	NA	Yes
UNDER GRADUATE	ENGINEERING AND TECHNOLOGY	PETROCHEMICAL TECHNOLOGY	Anna University, Chennai	60	60	NA	NA
UNDER GRADUATE	ENGINEERING AND TECHNOLOGY	SAFETY AND FIRE ENGINEERING	Anna University, Chennai	60	60	NA	NA
POST GRADUATE	ENGINEERING AND TECHNOLOGY	ENVIRONMENTAL ENGINEERING	Anna University, Chennai	18	18	NA	NA
POST GRADUATE	ENGINEERING AND TECHNOLOGY	THERMAL ENGINEERING	Anna University, Chennai	12	12	NA	NA
POST GRADUATE	ENGINEERING AND TECHNOLOGY	APPLIED ELECTRONICS	Anna University, Chennai	12	12	NA	NA
POST GRADUATE	ENGINEERING AND TECHNOLOGY	AERONAUTICAL ENGINEERING	Anna University, Chennai	12	12	NA	NA
POST GRADUATE	ENGINEERING AND TECHNOLOGY	COMPUTER SCIENCE & ENGINEERING	Anna University, Chennai	18	18	NA	NA
POST GRADUATE	ENGINEERING AND TECHNOLOGY	STRUCTURAL ENGINEERING	Anna University, Chennai	24	24	NA	NA
POST GRADUATE	MANAGEMENT	MBA	Anna University, Chennai	180	180	NA	NA
POST GRADUATE	COMPUTER APPLICATIONS	MASTERS IN COMPUTER APPLICATIONS	Anna University, Chennai	60	60	NA	NA

Level	Program	Course	Affiliating Body (University /Body)	Intake Approved for 2024-25	Intake Approved for 2025-26	NRI Approval Status	FN / Gulf quota/ OCI/ Approval Status
POST GRADUATE	ENGINEERING AND TECHNOLOGY	EMBEDDED SYSTEMS	Anna University, Chennai	12	12	NA	NA
POST GRADUATE	ENGINEERING AND TECHNOLOGY	POWER ELECTRONICS AND DRIVES	Anna University, Chennai	12	12	NA	NA
POST GRADUATE	ENGINEERING AND TECHNOLOGY	INDUSTRIAL SAFETY AND ENGINEERING	Anna University, Chennai	30	30	NA	NA
POST GRADUATE	ENGINEERING AND TECHNOLOGY	BIOMEDICAL ENGINEERING	Anna University, Chennai	18	18	NA	NA
POST GRADUATE	ENGINEERING AND TECHNOLOGY	INDUSTRIAL SAFETY	Anna University, Chennai	18	18	NA	NA

Approved New Course(s)

To conduct following Programs/Courses for Working Professional for the Academic Year 2025-26

Level	Program	Course	Working Professional Approved Intake 2025-26
UNDER GRADUATE	ENGINEERING AND TECHNOLOGY	COMPUTER SCIENCE AND ENGINEERING	60
UNDER GRADUATE	ENGINEERING AND TECHNOLOGY	ELECTRONICS & COMMUNICATION ENGG	60
UNDER GRADUATE	ENGINEERING AND TECHNOLOGY	MECHANICAL ENGINEERING	60
POST GRADUATE	ENGINEERING AND TECHNOLOGY	COMPUTER SCIENCE & ENGINEERING	15
POST GRADUATE	ENGINEERING AND TECHNOLOGY	INDUSTRIAL SAFETY AND ENGINEERING	15

To conduct following Dual/Integrated Programs/Courses with the Intake indicated below for the Academic Year 2025-26

Level	Program	Course	Affiliating Body (Univ/Body)	Intake Approved for 2024-25	Intake Approved for 2025-26
Integrated	ENGINEERING AND TECHNOLOGY	COMPUTER SCIENCE AND ENGINEERING	Anna University, Chennai	60	60
Integrated	MANAGEMENT	MASTER OF BUSINESS	Anna University, Chennai	60	60

		ADMINISTRATION (INTEGRATED)			
--	--	--------------------------------	--	--	--

All AICTE approved Institutions are empowered to nurture ecosystems for Skilling (through Vocational courses) via making effective use of existing infrastructure facilities and human resources.

It is mandatory to comply with all the essential requirements as given in APH 2024-27 (Chapter-VI)

Important Instructions

1. As per mandatory Disclosure of APH 2024-27(Annexure-18, page180) Institutions must disclose the following information submitted to Council at the Prominent location on its website.
 - i. Department wise availability of Infrastructure along with approved courses and intake approved by the Council.
 - ii. Faculty details: Department wise: Name& Designation of the faculty members/teaching staff along with their qualification, tenure of service in your organization, total experience, Institution should also disclose Student Faculty Ratio, Cadre Ratio.
 - iii. Additionally Audited Financial Statements for last 3 Financial years.
2. Reservation Policy of the Central Government (Including EWS) / Respective State Government/ UT as the case shall be applicable to all the Programmes. The concerned State Government/ UT Admission authority shall decide Modalities of Admission.
3. The Institution offering courses earlier in the Regular Shift, First Shift, Second Shift/Part Time are now amalgamated as total intake and shall have to fulfil all facilities such as Infrastructure, Faculty and other requirements as per the norms specified in the Approval Process Handbook 2024-25 to 2027 for the Total Approved Intake.
4. In case of any differences in content in this Computer generated Extension of Approval Letter, the content/information as approved by the **Executive Council / General Council as available on the record of AICTE shall be final and binding.**
5. All AICTE institutions are highly encouraged to get NBA/NAAC accreditation. All eligible AICTE institutions are thoroughly encouraged to participate in NIRF ranking process.
6. Deemed to be University: Institutions Deemed to be Universities (Running Technical Education Programmes), it is mandatory to have AICTE approval from the Academic Year 2018-19 in compliance of the Hon'ble Supreme Court Order dated 03-11-2017 passed in CA No.17869- 17870 /2017.
7. AICTE Approved Institutes are encouraged to utilize SWAYAM PLUS Courses up-to 40%
8. Internship is mandatory for all admitted students.
9. AICTE Approved Institutes are encouraged to make efficient use of the flagship schemes like:
 - a. Parakh: Student Gap analysis portal bases services.
 - b. Students Scholarship schemes like Pragati, Saksham, Swanath, ADF, etc.
 - c. Course in Indian Languages.
 - d. ATAL FDPs: Faculty training for Emerging areas and cutting edge Technologies.
 - e. Augmenting Utilization of Research Assets (AURA).
 - f. Smart India Hackathon: World's largest Open Innovation Platform.

Prof.Rajive Kumar
Member Secretary, AICTE

Copy to:

1. **The Director Of Technical Education**, Tamil Nadu**
2. **The Registrar**,
Anna University, Chennai**
3. **The Principal / Director,
EXCEL ENGINEERING COLLEGE
Nh 47-Salem Main Road**

Sankari West Post,
Tiruchengode Taluk,
Pallakapalayam - 637303
Namakkal District
Tamilnadu,
Pallakapalayam, Namakkal,
Tamil Nadu, 637303

4. The Secretary / Chairman,

KOMARAPALAYAM, NAMAKKAL
Tamil Nadu, 638183

5. Guard File(AICTE)

Note: Validity of the Course details may be verified at <http://www.aicte-india.org/>

** Individual Approval letter copy will not be communicated through Post/Email. However, a consolidated list of Approved Institutions(bulk) may be downloaded from the respective login id's.

This is a computer generated Statement. No signature Required

ANNEXURE X

Ref. No.

Date :

05.01.2022

AUDITOR REPORT

We have examined the balance sheet of EXCEL ENGINEERING COLLEGE (UNIT OF SRI RENGASWAMY EDUCATIONAL TRUST 68, SUNDARAM NAGAR, KOMARAPALAYAM 638183) as on 31.03.2021 and the income and expenditure for the year ended on that date which are in agreement with the books of accounts maintained by the trust.

We have obtained all the information and explanations which to the best of our knowledge and belief were necessary for the purpose of the audit on our opinion. Proper books of accounts have been kept by EXCEL ENGINEERING COLLEGE (UNIT OF SRI RENGASWAMY EDUCATIONAL TRUST) of the above named trust so far as appears from our examination of the books and proper return adequate for the purpose of audit have been received from branches not visited by us, subject to the comments given below NIL

In our opinion an to the best of our information and according to information given to us, the said accounts given a true and fair view

1. In case of the balance sheet, of the state of affairs of the above named intuition is an 31.03.2021 and
2. In the case of the income and expenditure account of excess of income over the expenditure for the year ended 31.03.2021

For M N PALANISAMY & ASSOCIATES
CHARTERED ACCOUNTANTS



PROPRIETOR
(M N PALANISAMY)
M.No: 203843
FRN No: 024410S

INDIAN INCOME TAX RETURN ACKNOWLEDGEMENT

[Where the data of the Return of Income in Form ITR-1 (SAHAJ), ITR-2, ITR-3, ITR-4(SUGAM), ITR-5, ITR-6, ITR-7
filed and verified]
(Please see Rule 12 of the Income-tax Rules, 1962)

Assessment Year
2021-22

PAN	AAETS0831R		
Name	SRI RENGASWAMY EDUCATIONAL TRUST		
Address	68 , JKK SUNDARAM NAGAR , 0 , Komarapalayam , Namakkal District. , 29-Tamil Nadu , 91-India , 638183		
Status	AOP/BOI	Form Number	ITR-7
Filed u/s	139(1) - Return filed on or before due date	e-Filing Acknowledgement Number	958772740210122

Taxable Income and Tax details	Current Year business loss, if any	1	0
	Total Income		0
	Book Profit under MAT, where applicable	2	0
	Adjusted Total Income under AMT, where applicable	3	0
	Net tax payable	4	0
	Interest and Fee Payable	5	0
	Total tax, interest and Fee payable	6	0
	Taxes Paid	7	7,25,415
Distribution Tax details	(+)Tax Payable /(-)Refundable (6-7)	8	(-) 7,25,420
	Dividend Tax Payable	9	0
	Interest Payable	10	0
	Total Dividend tax and interest payable	11	0
	Taxes Paid	12	0
Accreted Income & Tax Detail	(+)Tax Payable /(-)Refundable (11-12)	13	0
	Accreted Income as per section 115TD	14	0
	Additional Tax payable u/s 115TD	15	0
	Interest payable u/s 115TE	16	0
	Additional Tax and interest payable	17	0
	Tax and interest paid	18	0
	(+)Tax Payable /(-)Refundable (17-18)	19	0

Income Tax Return submitted electronically on 21-01-2022 18:45:04 from IP address 10.1.213.135 and verified by PARVATHY RENGASAMY having PAN ALFPP7343B on 21-01-2022 18:45:53 using Electronic Verification code XFC7VC6I8I generated through Aadhaar OTP mode

System Generated

Barcode/QR Code



AAETS0831R07958772740210122C4F58B39E0FB31EFAA7B25AA3A118E0B54950089

DO NOT SEND THIS ACKNOWLEDGEMENT TO CPC, BENGALURU

For **M N PALANISAMY & ASSOCIATES**
CHARTERED ACCOUNTANTS



PROPRIETOR
(M N PALANISAMY)
M.No: 203843
FRN No: 0244105

Acknowledgement Receipt of Income Tax Forms

(Other Than Income Tax Return)



e-Filing *Anywhere Anytime*
Income Tax Department, Government of India

e-Filing Acknowledgement Number / Quarterly Statement Receipt Number
958710100210122

Date of e-Filing
21-Jan-2022

Name	:	SRI RENGASWAMY EDUCATIONAL TRUST
PAN/TAN	:	AAETS0831R
Address	:	68,SUNDARAM NAGAR,KOMARAPALAYAM,,KOMARAPALAYAM,NAMAKKAL,Tamil Nadu,INDIA,638183
Form No.	:	Form 10B
Form Description	:	Audit report under section 12A(1)(b) of the Income-tax Act, 1961, in the case of charitable or religious trusts or institutions
Assessment Year	:	2021-22
Financial Year	:	-
Quarter	:	-
Filing Type	:	Original
Capacity	:	Chartered Accountant
Verified By	:	ALFPP7343B

(This is a computer generated Acknowledgement Receipt and needs no signature)

For M N PALANISAMY & ASSOCIATES
CHARTERED ACCOUNTANTS

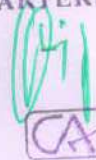

PROPRIETOR
(M N PALANISAMY)
M.No: 203943
FRN No: 0244108

FORM NO. 10B [See rule 17B]

Audit report under section 12A(b) of the Income-tax Act, 1961, in the case of charitable or religious trusts or institutions

Acknowledgement Number -958710100210122



e-Filing Anywhere Anytime
Income Tax Department, Government of India

We have examined the balance sheet of SRI RENGASWAMY EDUCATIONAL TRUST AETS0831R [name of the trust or institution] as at 31st March 2021 and the Profit and loss account for the year ended on that date which are in agreement with the books of account maintained by the said Trust or institution

We have obtained all the information and explanations which to the best of our knowledge and belief were necessary for the purposes of the audit. In our opinion, proper books of account have been kept by the head office and the branches of the abovenamed Trust visited by us so far as appears from our examination of the books, and proper Returns adequate for the purposes of audit have been received from branches not visited by us, subject to the comments given below: --

In our opinion and to the best of our information, and according to information given to us, the said accounts give a true and fair view-

- (i) in the case of the balance sheet, of the state of affairs of the above named Trust as at 31st March 2021 and
- (ii) in the case of the profit and loss account, of the profit or loss of its accounting year ending on 31st March 2021

The prescribed particulars are annexed hereto.

Name	MARAYEE PALANISAMY
Membership Number	203843
Firm Registration Number	024410S
Date of Audit Report	21-Jan-2022
Place	103.93.107.82
Date	21-Jan-2022

For M N PALANISAMY & ASSOCIATES
CHARTERED ACCOUNTANTS

PROPRIETOR
(M N PALANISAMY)
M.No: 203843
FRN No: 024410S



ANNEXURE

STATEMENT OF PARTICULARS

I. APPLICATION OF INCOME FOR CHARITABLE OR RELIGIOUS PURPOSES

1. Amount of income of the previous year applied to charitable or religious purposes in India during that year	₹ 44,14,03,448
2. Whether the Trust has exercised the option under clause (2) of the Explanation to section 11(1) ? If so, the details of the amount of income deemed to have been applied to charitable or religious purposes in India during the previous year.	No, -
3. Amount of income accumulated or set apart for application to charitable or religious purposes, to the extent it does not exceed 15 per cent of the income derived from property held under trust wholly for such purposes.	₹ 7,64,33,898
4. Amount of income eligible for exemption under section 11(1)(c) (Give details)	No

Sl. No.	Details	Amount
	No Records Added	

5.	Amount of income, in addition to the amount referred to in item 3 above, accumulated or set apart for specified purposes under section 11(2)	₹ 0
6.	Whether the amount of income mentioned in item 5 above has been invested or deposited in the manner laid down in section 11(2)(b) ? If so, the details thereof	No, -
7.	Whether any part of the income in respect of which an option was exercised under clause (2) of the Explanation to section 11(1) in any earlier year is deemed to be income of the previous year under section 11(1B) ? If so, the details thereof	No, -
8.	Whether, during the previous year, any part of income accumulated or set apart for specified purposes under section 11(2) in any earlier year-	
	(a) has been applied for purposes other than charitable or religious purposes or has ceased to be accumulated or set apart for application thereto, or	No, -
	(b) has ceased to remain invested in any security referred to in section 11(2)(b)(i) or deposited in any account referred to in section 11(2)(b)(ii) or section 11(2)(b)(iii), or	No, -
	(c) has not been utilised for purposes for which it was accumulated or set apart during the period for which it was to be accumulated or set apart, or in the year immediately following the expiry thereof? If so, the details thereof	No, -

II. APPLICATION OR USE OF INCOME OR PROPERTY FOR THE BENEFIT OF PERSONS REFERRED TO IN SECTION 13(3)

1.	Whether any part of the income or property of the Trust was lent, or continues to be lent, in the previous year to any person referred to in section 13(3) (hereinafter referred to in this Annexure as such person)? If so, give details of the amount, rate of interest charged and the nature of security, if any	No
----	--	----

Sl. No.	Amount	Rate of interest charged (%)	Nature of security, if any.	Remarks
		No Records Added		

2.	Whether any land, building or other property of the Trust was made, or continued to be made, available for the use of any such person during the previous year? If so, give details of the property and the amount of rent or compensation charged, if any	No
----	--	----

Sl. No.	Details of property	Amount of rent or compensation charged
No Records Added		

3. Whether any payment was made to any such person during the previous year by way of salary, allowance or otherwise? If so, give details **No**

Sl. No.	Detail	Amount
No Records Added		

4. Whether the services of the Trust were made available to any such person during the previous year? If so, give details thereof together with remuneration or compensation received, if any **No**

Sl. No.	Name of the Person	Amount of Remuneration/ Compensation	Remarks
No Records Added			

5. Whether any share, security or other property was purchased by or on behalf of the Trust during the previous year from any such person? If so, give details thereof together with the consideration paid **No**

Sl. No.	Name of the Person	Amount of Consideration paid	Remarks
No Records Added			

6. Whether any share, security or other property was sold by or on behalf of the Trust during the previous year to any such person? If so, give details thereof together with the consideration received **No**

Sl. No.	Name of the Person	Amount of Consideration received	Remarks
No Records Added			

7. Whether any income or property of the Trust was diverted during the previous year in favour of any such person? If so, give details thereof together with the amount of income or value of property so diverted **No**

Sl. No.	Name of the Person	Income or value of property diverted	Remarks
---------	--------------------	--------------------------------------	---------

Sl. No.	Name of the Person	Income or value of property diverted	Remarks
		No Records Added	

8. Whether the income or property of the Trust was used or applied during the previous year for the benefit of any such person in any other manner? If so, give details No

Sl. No.	Name of the Person	Amount	Remarks
		No Records Added	

III. INVESTMENTS HELD AT ANY TIME DURING THE PREVIOUS YEAR(S) IN CONCERNS IN WHICH PERSONS REFERRED TO IN SECTION 13(3) HAVE A SUBSTANTIAL INTEREST

Sl. No.	Name of the concern	Address of the concern	Where the concern is a company	Number of Equity Shares	Number of Preferential Shares	Number of Sweat Equity Shares	Nominal value of the investment	Income from the investment	Whether the amount in col. 5 exceeded 5 per cent of the capital of the concern during the previous year
									No Records Added

For **M N PALANISAMY & ASSOCIATES**
CHARTERED ACCOUNTANTS

Place

103.93.107.82

Date

21-Jan-2022

PROPRIETOR
(M N PALANISAMY)
M.No: 203843

Acknowledgement Number - 958710100210122

This form has been digitally signed by **MARAYEE NALLAGOUNDER PALANISAMY** having PAN **AGGPP3081L** from IP Address **103.93.107.82** on **21-Jan-2022 06:35:49 PM**
Dsc Sl No and issuer **19570401CN=e-Mudhra Sub CA for Class 2 Individual 2014,C=IN,O=eMudhra Consumer Services Limited,OU=Certifying Authority**

EXCEL ENGINEERING COLLEGE

New NH-47, Pallakapalayam
Komarapalayam

Profit & Loss A/c

1-Apr-2020 to 31-Mar-2021

Direct Expenses	Amount	Direct Incomes	Amount
Advertisement Exp	9,60,360	Bank Interest Received	83,006
Affiliation & Membership Expenses	23,03,186	Fees Collection A/c- Cash	20,06,20,912
Bank Chagres and Interest Exp	295	Other Income	73,893
Boarding & Lodging Exp	5,322		
Computer ,Printer, Web Site & Internet- Exp	62,196		
Courier and Postage Expenses	53,253		
Depreciation Account	1,11,66,215		
E.B Expenses & Maintenance	19,66,793		
Function Expenses	3,94,227		
General & Office Expenses	1,44,566		
Gift ,Donation& Memento Exp	14,800		
Guest Lecture Salary A/c	8,31,000		
Lab Consumable Equipment & Maintenance E	1,91,811		
Maintenance Expenses	55,930		
News Paper & Magazine Exps	20,778		
Placement & Tranning Expenses	1,80,254		
Printing & Stationary Exp	12,879		
Projects Funds	7,14,495		
Promotional & Marketing Expenses	70,000		
Salary Paid to Staff	7,52,03,000		
Software Expenses	21,69,185		
Sports Expenses	2,00,325		
Tea & Coffee Food Expenses	1,20,208		
Telephone Expenses	2,00,275		
Travelling Expenses	6,00,048		
Vehicle Petrol, Gas, Diesel,& Maintenance Exp	80,01,876		
Water Expenses	32,70,360		
Xerox Expenses	2,10,389		
Income over the Expenditure	9,16,53,785		
	20,07,77,811		20,07,77,811

For M N PALANISAMY & ASSOCIATES
CHARTERED ACCOUNTANTS



PROPRIETOR
(M N PALANISAMY)
M.No: 203843
FRN No: 024/105

New NH-47, Pallakapalayam
Komarapalayam

1-Apr-2020 to 31-Mar-2021

For M N PALANISAMY & ASSOCIATES
CHARTERED ACCOUNTANTS

CA

PROPRIETOR
(M N PALANISAMY)
M.No: 203843
FRN No: 024410S

Ref. No.

Date :

24.08.2022

AUDIT REPORT

We have examined the balance sheet of **EXCEL ENGINEERING COLLEGE (UNIT OF SIR RENGASWAMY EDUCATIONAL TRUST 68, JKK SUNDARAM NAGAR, KOMARAPALAYAM - 638 183)** as on **31st March 2022** and the income and expenditure for the year ended on that date which are in agreement with the books of accounts maintained by the Trust.

We have obtained all the information and explanations which to the best of our knowledge and belief were necessary for the purpose of the audit in our opinion. Proper books of accounts have been kept by **EXCEL ENGINEERING COLLEGE** (unit) of the above named Trust so far as appears from our examination of the books and proper returns adequate for the purpose of audit have been received from branches not visited by us, subject to the comments given below **NIL**.

In our Opinion and to the best of our information and according to information given to us. The said accounts give a true and fair view

1. In case of the balance sheet of the state of affairs of the above named institution Is as on 31.03.2022 and
2. In the case of the income and expenditure account of excess of income over the expenditure for the year ended 31.03.2022

For M N PALANISAMY & ASSOCIATES
CHARTERED ACCOUNTANTS

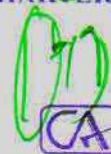

PROPRIETOR
(M N PALANISAMY)
M.No: 203843
FRN No: 024410S

Acknowledgement Number: 552518150280922

Date of filing: 28-Sep-2022

INDIAN INCOME TAX RETURN ACKNOWLEDGEMENT

Assessment Year

[Where the data of the Return of Income in Form ITR-1 (SAHAJ), ITR-2, ITR-3, ITR-4 (SUGAM), ITR-5, ITR-6, ITR-7 filed and verified]

2022-23

(Please see Rule 12 of the Income-tax Rules, 1962)

PAN	AAETS0831R		
Name	SRI RENGASWAMY EDUCATIONAL TRUST		
Address	68, JKK SUNDARAM NAGAR, Komampalayam, Namakkal District, 29-Tamil Nadu, 91-INDIA, 638183		
Status	Firm	Form Number	ITR-7
Filed w/s	139(1)-On or before due date	e-Filing Acknowledgement Number	552518150280922
Taxable Income and Tax details	Current Year business loss, if any	1	0
	Total Income		0
	Book Profit under MAT, where applicable	2	0
	Adjusted Total Income under AMT, where applicable	3	0
	Net tax payable	4	0
	Interest and Fee Payable	5	0
	Total tax, interest and Fee payable	6	0
	Taxes Paid	7	9,26,381
	(+) Tax Payable / (-) Refundable (6-7)	8	(-) 9,26,380
Accreted Income & Tax Details	Accreted Income as per section 115TD	9	0
	Additional Tax payable u/s 115TD	10	0
	Interest payable u/s 115TE	11	0
	Additional Tax and interest payable	12	0
	Tax and interest paid	13	0
	(+) Tax Payable / (-) Refundable (12-13)	14	0
Income Tax Return submitted electronically on 28-Sep-2022 11:35:46 from IP address 103.170.161.4 and verified by PARVATHY RENGASAMY having PAN ALFPP7343B on 28-Sep-2022 using Electronic Verification Code XBZT7UQ2LI generated through Aadhaar OTP mode.			
System Generated			
Barcode/QR code	AAETS0831R07552518150280922d463bd501b3863436f376d1f5bdf98b2bd58a30f		
DONOT SEND THIS ACKNOWLEDGEMENT TO CPC, BENGALURU			

For M N PALANISAMY & ASSOCIATES
CHARTERED ACCOUNTANTSPROPRIETOR
(M N PALANISAMY)
M.No: 203843
FRN No: 0244105

EXCEL ENGINEERING COLLEGE
Sri Rengaswamy Educational Trust
New NH47, Salem Main Road
Pallakapalayam- 637 303
Korampalayam Taluk

INCOME AND EXPENDITURE ACCOUNT FOR THE YEAR ENDED 31.03.2022

EXPENDITURE	AMOUNT	INCOME	AMOUNT
Advertisement Expenses	60,00,895.0	Bank Interest Received	3,25,086
Affiliation & Membership Expenses	9,51,022.0	Income From Fees Collection & Other Receipts	15,21,90,586
Auditor, Advocate & Legal Fees	1,50,348.0	Other Income	2,83,560
Bank Charges and Interest Exp	29,01,012.0		
Boarding & Lodging Exp	3,50,555.0		
Building Maintenance Exp	6,00,135.0		
Computer, Printer, Web Site & Internet- Exp	5,00,478.0		
Conference, Seminar & Workshop	10,50,312.0		
Courier and Postage Expenses	1,50,137.0		
Depreciation Expenses	1,11,10,160.0		
E.B Expenses & Maintenance	58,02,385.0		
General & Office Expenses	5,00,633.0		
General Exp	10,41,097.0		
Gift, Donation & Memento Exp	3,50,735.0		
Laboratory Consumables	19,25,021.0		
Petrol & Diesel Exp	10,03,285.0		
Printing & Stationary Exp	10,01,233.0		
Salary Teaching and Non Teaching	10,75,00,854.0		
Sports Expenses	2,01,398.0		
Tea Coffee and Food Exp	1,50,475.0		
Telephone and Cell bill Exp	6,50,988.0		
Travelling and Food Exp	5,00,235.0		
Water Charges	38,00,163.0		
Xerox Exp	2,00,222.0		
Income Over the Expenditure Account	43,95,581.0		
Total	15,27,99,232	Total	15,27,99,232

For M N PALANISAMY & ASSOCIATES
CHARTERED ACCOUNTANTS



PROPRIETOR
(M N PALANISAMY)
M.No: 203843
FRN No: 024410S

EXCEL ENGINEERING COLLEGE
Sri Rengaswamy Educational Trust
New NH47, Salem Main Road
Pallakapalayam-637 303
Komarapalayam Taluk

BALANCE SHEET FOR THE YEAR ENDED 31.03.2022

Liabilities	Amount	Assets	Amount
Current Liabilities		Fixed Assets	
Sundry Creditors	11,77,733	Building A/c	5,74,44,998
Ruchi Caterers	50,000	Land Levelling & Compound Wall	41,45,390
		A/C Purchase	5,62,690
		Aircraft Machine Purchase	12,36,912
Branch / Divisions		Alumini Partition & Interior Decor	8,87,412
Sri Rengaswamy Educational Trust- Sis Con	9,19,58,546	Bar Code Scanner	3,616
		Basket Ball Ground Work	1,95,580
		Beauty Parlour Items Purchase	5,119
		Bike Purchase	489
		Borewell	2,61,030
		Cash Counting Machine	2,673
		Cell Phone Purchase	19,489
		Computer and Accessories A/c	4,20,610
		Cycle Purchase	2,044
		Electrical Equipments	22,93,610
		Finger Printer Attendance	84,721
		Fire Equipment	18,582
		Furniture & Fittings	45,21,492
		Gas Line Materials Purchase	586
		Genset Purchase	1,18,056
		Intercom Line	26,738
		Lab Equipments	1,09,77,996
		Library Books Purchase	8,76,867
		Lift Purchase	3,31,254
		Motors	52,992
		Music Systems	13,429
		Name Board	54,801
		Omni Purchase	35,692
		Projector Purchase	62,362
		Software Purchase	12,314
		Sports Materials	1,94,735
		Television & DVD Player	46,602
		Tri Cycle	1,965
		UPS Purchase	90,612
		Vessels	16,457
		Water Purifier Purchase	1,10,623
		Water Tank	3,320
		Xerox Machine	1,47,937
		Current Assets	
		Deposits (Asset)	4,35,513
		Cash-in-Hand	1,70,852
		Bank Accounts	72,98,116
	9,31,86,279		9,31,86,279

For M N PALANISAMY & ASSOCIATES
CHARTERED ACCOUNTANTS



PROPRIETOR
(M N PALANISAMY)
M.No: 203843
FRN No: 024410S

Ref. No.

Date :

21.08.2023

AUDIT REPORT

We have examined the balance sheet of **EXCEL ENGINEERING COLLEGE (UNIT OF SIR RENGASWAMY EDUCATIONAL TRUST 68, JKK SUNDARAM NAGAR, KOMARAPALAYAM - 638 183)** as on **31st March 2023** and the income and expenditure for the year ended on that date which are in agreement with the books of accounts maintained by the Trust.

We have obtained all the information and explanations which to the best of our knowledge and belief were necessary for the purpose of the audit in our opinion. Proper books of accounts have been kept by **EXCEL ENGINEERING COLLEGE** (unit) of the above named Trust so far as appears from our examination of the books and proper returns adequate for the purpose of audit have been received from branches not visited by us, subject to the comments given below **NIL**.

In our Opinion and to the best of our information and according o information given to us. The said accounts give a true and fair view

1. In case of the balance sheet of the state of affairs of the above named intuition Is an 31.03.2023 and
2. In the case of the income and expenditure account of excess of income over the expenditure for the year ended 31.03.2023

For M N PALANISAMY & ASSOCIATES
CHARTERED ACCOUNTANTS



PROPRIETOR
(M N PALANISAMY)
M.No: 203843
FRN No: 024410S

Acknowledgement Number: 481075410311023

Date of filing: 31-Oct-2023

INDIAN INCOME TAX RETURN ACKNOWLEDGEMENT

[Where the data of the Return of Income in Form ITR-1(SAHJ), ITR-2, ITR-3, ITR-4(SUGAM), ITR-5, ITR-6, ITR-7
filed and verified]
(Please see Rule 12 of the Income-tax Rules, 1962)

Assessment
Year
2023-24

PAN AAETS0831R
Name SRI RENGASWAMY EDUCATIONAL TRUST
Address 68, JKK SUNDARAM NAGAR, Komarapalayam, Namakkal District, 29-Tamil Nadu, 91 INDIA 638183
Status 05-AOP/BOI Form Number ITR-7
Filed u/s 139(1)-On or before due date e-Filing Acknowledgement Number 481075410311023

Taxable Income and Tax Details	Current Year business loss, if any	1	0
	Total Income	2	0
	Book Profit under MAT, where applicable	3	0
	Adjusted Total Income under AMT, where applicable	4	0
	Net tax payable	5	0
	Interest and Fee Payable	6	0
	Total tax, interest and Fee payable	7	0
	Taxes Paid	8	19,96,850
Accreted Income and Tax Detail	(+) Tax Payable /(-) Refundable (7-8)	9	19,96,850
	Accreted Income as per section 115TD	10	0
	Additional Tax payable u/s 115TD	11	0
	Interest payable u/s 115TE	12	0
	Additional Tax and interest payable	13	0
	Tax and interest paid	14	0
	(+) Tax Payable /(-) Refundable (13-14)	15	0

Income Tax Return submitted electronically on 31-Oct-2023 12:55:55 from IP address 103.170.161.9
and verified by PARVATHY RENGASAMY having PAN ALFPP7343B on 31-Oct-2023
using paper ITR-Verification Form /Electronic Verification Code 7NL88MOUDI generated through Aadhaar
OTP mode

System Generated

Barcode/QR Code



AAETS0831R074810754103110231fe53200d12e2cae4f454c00a0470d7b34d06eea

DO NOT SEND THIS ACKNOWLEDGEMENT TO CPC, BENGALURU

For M N PALANISAMY & ASSOCIATES
CHARTERED ACCOUNTANTS

PROPRIETOR
(M N PALANISAMY)
M.No: 203843
FRN No: 024410S

EXCEL ENGINEERING COLLEGE

Sri Rengaswamy Educational Trust
New NH47, Salem Main Road
Pallakapalayam- 637 303
Komarapalayam Taluk

Income and Expenditure Statement For Year Ended 31.03.2023

Expenditure	Amount	Income	Amount
Advertisement Expenses	3,11,95,748	Bank Interest Received	1,00,800
Affiliation & Membership Expenses	91,67,932	Income From Fees Collection	25,05,53,551
Auditor, Advocate & Legal Fees	1,17,855	Other Income	30,69,701
Bank Charges and Interest Exp	11,906		
Boarding & Lodging Exp	9,55,138		
Brocher, Calender and Dairy purchase	5,50,198		
Building maintenance	11,50,323		
Computer ,Printer, Web Site & Internet- Exp	14,64,959		
Conference, Seminar, Technical Symposium & Gue	22,01,235		
Depreciation Account	1,14,89,898		
E.B Expenses & Maintenance	73,00,348		
Exam & Autonomous Exp	2,24,00,199		
Flex Printing & Fixing Exp	1,50,100		
Freight, Loading & Unloading Charges Payment	1,75,421		
Function Expenses	1,68,455		
General & Office Expenses	11,42,486		
Gift ,Donation& Memento Exp	13,84,899		
Guest Lecture Salary A/c	5,60,000		
IIC,TBI,EDC, Research and Development	24,03,165		
Lab Consumable Equipment & Maintenance Exp	27,30,921		
Maintenance Expenses	7,10,382		
News Paper & Magazine Exps	1,09,497		
NSS and NSS Camp Exp	44,252		
Photo, Video & Id Card Exps	42,900		
Placement Expenses	24,60,538		
Postages, Courier Exps	1,95,432		
Printing & Stationary Exp	13,85,228		
Salary Paid to Staff	11,83,01,387		
Sports & Gym Exp	1,94,361		
Staff & Students Welfare Exp	4,91,874		
Smart India Hackthon - 2022- Expenses	1,97,155		
Tea & Coffee Food Expenses	5,07,292		
Telephone and Cell Bill Exp	4,50,300		
Training & Value addition Exp	4,59,729		
Travelling Expenses	5,65,138		
Vehicle Petrol, Gas, Diesel & Maintenance Exp	13,27,955		
Water Charges	39,40,052		
Xerox Expenses	51,166		
Income Over the Expenditure	2,56,33,892		
	25,37,89,716		25,37,89,716

For M N PALANISAMY & ASSOCIATES
CHARTERED ACCOUNTANTS



PROPRIETOR
(M N PALANISAMY)
M.No: 203843
FRN No: 024410S

EXCEL ENGINEERING COLLEGE

Sri Rengaswamy Educational Trust
New NH47, Salem Main Road
Pallakapalayam- 637 303
Kumarapalayam Taluk

BALANCE SHEET FOR THE YEAR ENDED For Year Ended 31.03.2023

LIABILITY	AMOUNT	ASSETS	AMOUNT
Current Liabilities		Fixed Assets	
Ruchi Caterers	50,000	Building A/c	5,31,13,498
		Land Levelling & Compound Wall	41,45,390
		A/C Purchase	5,06,421
Branch / Divisions		Aircraft Machine Purchase	10,51,375
Sri Rengaswamy Educational Trust- Sis Con	10,51,62,628	Alumini Partition & Interior Decor	8,14,240
		Bar Code Scanner	3,074
		Basket Ball Ground Work	1,76,022
		Beauty Parlour Items Purchase	4,351
		Bike Purchase	416
		Borewell	2,61,030
		Cash Counting Machine	2,272
		Cell Phone Purchase	1,53,032
		Computer and Accessories A/c	7,23,586
		Cycle Purchase	1,737
		Electrical Equipments	22,66,624
		Finger Printer Attendance	72,013
		Fire Equipment	15,795
		Furniture & Fittings	48,88,947
		Gas Line Materials Purchase	498
		Genset Purchase	1,00,346
		GYM Equipments	4,62,500
		Intercom Line	24,061
		Lab Equipments	1,96,65,729
		Library Books Purchase	14,56,204
		Lift Purchase	2,81,566
		Motors	45,043
		Music Systems	11,415
		Name Board	46,581
		Omni Purchase	30,338
		Projector Purchase	53,008
		Software Purchase	4,925
		Sports Materials	1,65,525
		Television & DVD Player	27,961
		Tri Cycle	1,670
		UPS Purchase	77,020
		Vessels	13,988
		Water Purifier Purchase	1,14,093
		Water Tank	2,822
		Xerox Machine	1,25,746
		Current Assets	
		Deposits (Asset)	4,35,513
		Advance to Party	35,07,055
		Cash-in-Hand	29,38,973
		Bank Accounts	74,18,252
	10,52,12,628		10,52,12,628

For M N PALANISAMY & ASSOCIATES
CHARTERED ACCOUNTANTS

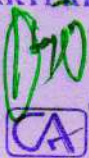

PROPRIETOR
(M N PALANISAMY)
M.No: 203843
FRN No: 024410S

EXCEL ENGINEERING COLLEGE
Sri Rengaswamy Educational Trust
New NH47, Salem Main Road
Pallakapalayam-637 303
Komarapalayam Taluk

Provisional Income and Expenditure Statement For Year Ended 31.03.2024

Expenditure	Amount	Income	Amount
Advertisement Expenses	2,57,00,300	Bank Interest Received	158340
Affiliation & Membership Expenses	78,00,130	Income From Fees Collection	256030600
Auditor, Advocate & Legal Fees	95,000	Other Income	2939608
Bank Charges and Interest Exp	12,230		
Boarding & Lodging Exp	9,50,140		
Broucher, Calender and Dairy purchase	5,70,120		
Building maintenance	29,50,820		
Computer, Printer, Web site & Internet-Exp	14,25,030		
Conference, Seminar, Technical Symposium & Gue	21,61,300		
Depreciation Account	90,13,293		
E.B.Expenses & Maintenance	82,00,200		
Flex Printing & Fixing Exp	1,48,000		
Freight, Loading & Unloading charges payment	1,43,500		
Function Expenses	1,63,400		
General & Office Expenses	4,95,370		
Gift, Donation & Memento Exp	14,25,000		
Guest Lecture Salary A/c	5,48,000		
IIC, TBI, EDC, Reserch and Development	23,60,800		
Lab Consumable & Departmental Exp	91,38,850		
Photo, Video & ID card Exps	40,800		
Placement Expenses	19,00,740		
Postage, Courier Exps	1,90,380		
Printing & Stationery, Xerox Exp	11,40,130		
Salary Paid to Staff	13,50,00,200		
Sports & Gym Exp	1,95,600		
Staff & Student Welfare Exp	6,65,287		
Tea & Coffee Food Expenses	4,70,303		
Telephone and Cell Bill Exp	5,70,630		
Training & Value addition Exp	5,70,130		
Travelling Expenses	9,50,120		
Vehicle Petrol, Gas, Diesesl & Maintenance Exp	13,90,500		
Water Charges	38,00,840		
Exam & Autonomous Exp	2,47,00,620		
Engineering work shop	14,25,410		
Infrastructure Built up	39,00,300		
Library Expenditure	11,40,110		
Income over the Expenditure	77,74,965		
	25,91,28,548		25,91,28,548

For M N PALANISAMY & ASSOCIATES
CHARTERED ACCOUNTANTS

(M N PALANISAMY)
M.No: 203843
FRN No: 024410S

EXCEL ENGINEERING COLLEGE
Sri Rengaswamy Educational Trust
New NH47, Salem Main Road
Pallakapalayam-637 303
Komarapalayam Taluk

PROVISIONAL BALANCE SHEET FOR THE YEAR ENDED 31.03.2024[illegible]