



## EXCEL ENGINEERING COLLEGE

(Autonomous)

Approved by AICTE, New Delhi & Affiliated to Anna University, Chennai

Accredited by NBA (Aero, Mech, CSE and ECE) , NAAC with "A+" and

Recognised by UGC (2f&12B) KOMARAPALAYAM – 637303

### Mandatory Disclosure

**1. Name of the Institution:**

Excel Engineering College,  
NH-544,Salem Main Road,  
Sankari West, Pallakkapalayam, Pin:637303.  
Komarapalayam ,Namakkal Dt., Tamil Nadu.  
Email: principaleec@excelcolleges.com  
Mobile: 9965641888  
Telephone:04288 227361

**2. Name and Address of the Trust/Society/Company and the Trustees:**

Sri Rengaswamy Educational Trust,  
Komarapalayam, Namakkal, Tamil Nadu

**3. Name and Address of the Vice chancellor/Principal/Director:**

Dr.K.Bommanna Raja, M.Tech., PhD.,  
Principial and Executive Director,  
Excel Engineering College,  
Komarapalayam,Sankari West-637303  
Namakkal Dt., Tamil Nadu.

**4. Name of the affiliating University:**

Anna University, Chennai

**5. Governance:**

[https://excelinstitutions.com/excel\\_engg/governing-body-academic-council/](https://excelinstitutions.com/excel_engg/governing-body-academic-council/)

**6. Members of Academic Advisory Body:**

[https://excelinstitutions.com/excel\\_engg/governing-body-academic-council/](https://excelinstitutions.com/excel_engg/governing-body-academic-council/)

**• Frequency of the Board meeting and Academic advisory Body:**

- The academic council meeting and board meeting are conducted once in every year. The points discussed in board of studies will be presented and got approved in academic council. After getting approval the points will be submitted to governing body meeting.

- **Organizational chart and Processes:**

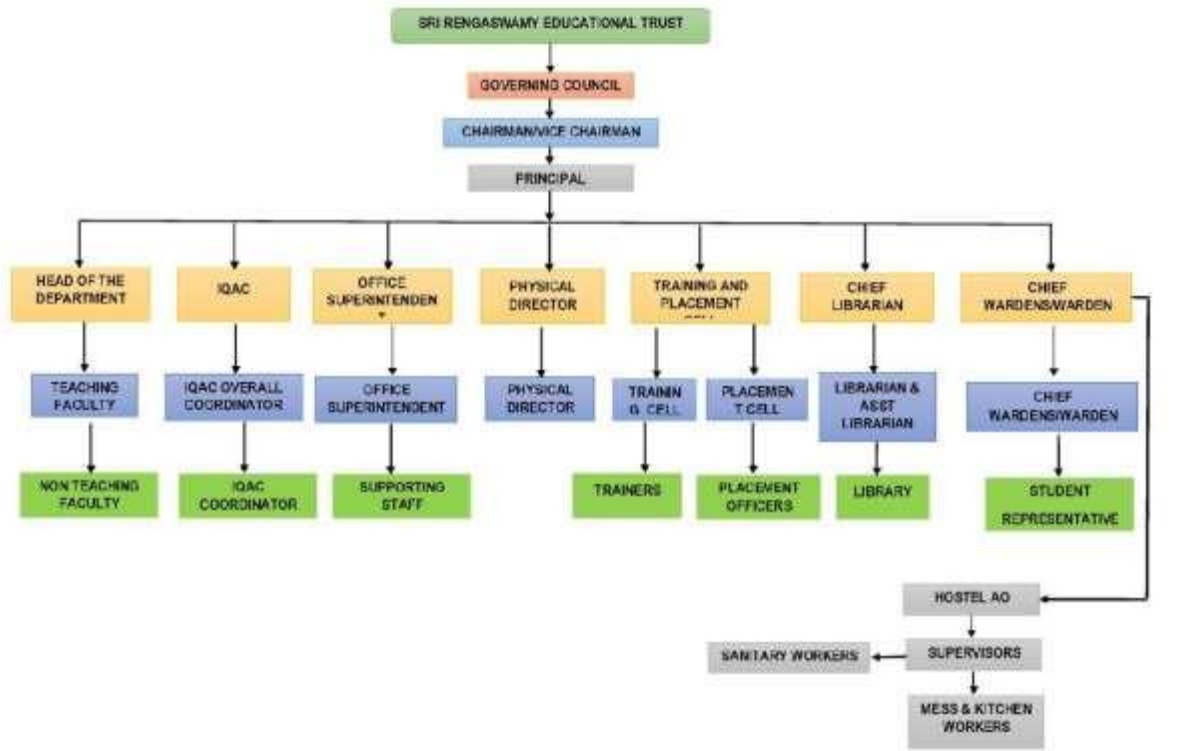

**The following Committees are attached in separate link:**

- Grievance Redressal Committee - [https://excelinstitutions.com/excel\\_engg/wp-content/uploads/2024/04/Grievance-redressal-committee.pdf](https://excelinstitutions.com/excel_engg/wp-content/uploads/2024/04/Grievance-redressal-committee.pdf)
- [https://excelinstitutions.com/excel\\_engg/wp-content/uploads/2024/04/VISAKHA-COMMITTEE\\_merged.pdf](https://excelinstitutions.com/excel_engg/wp-content/uploads/2024/04/VISAKHA-COMMITTEE_merged.pdf)
- Anti Ragging Committee - [https://excelinstitutions.com/excel\\_engg/wp-content/uploads/2024/04/ARC-Members-List-2023-24.pdf](https://excelinstitutions.com/excel_engg/wp-content/uploads/2024/04/ARC-Members-List-2023-24.pdf)
- Grievance Redressal Mechanism – Attached in Separate Annexure I
- Internal Compliance Committee - [https://excelinstitutions.com/excel\\_engg/wp-content/uploads/2024/04/INTERNAL-COMPLAINT-COMMITTEE.pdf](https://excelinstitutions.com/excel_engg/wp-content/uploads/2024/04/INTERNAL-COMPLAINT-COMMITTEE.pdf)
- SC /ST Committee – Attached in Separate Annexure II
- Internal Quality Assurance Cell – Attached in Separate Annexure III

## 7. Programmes:

Name of the programmes approved by AICTE:

### UG Courses:

S.No.	Programme
1.	B.E. Aeronautical Engineering
2.	B.E. Computer Science and Engineering
3.	B.E. Electronics and Communication Engineering
4.	B.Tech. Information Technology
5.	B.E. Mechanical Engineering
6.	B.E. Civil Engineering
7.	B.Tech. Agricultural Engineering
8.	B.E. Biomedical Engineering
9.	B.Tech. Food Technology
10.	B.E. Safety and Fire Engineering
11.	B.Tech. Artificial Intelligence and Data Science
12.	B.E. Electrical and Electronics Engineering
13.	B.E. Computer Science and Business Systems
14.	B.Tech. Petrochemical Technology

### PG Courses:

S.No.	Programme
1.	M.E. Aeronautical Engineering
2.	M.E. Applied Electronics
3.	M.E. Computer Science and Engineering
4.	M.E. Structural Engineering
5.	M.E. Environmental Engineering
6.	M.E. Thermal Engineering
7.	M.E. Embedded System Technologies
8.	M.E. Power Electronics and Drives
9.	M.E. Industrial Safety and Engineering
10.	M.E. Biomedical Engineering
11.	MBA– Master of Business Administration
12.	MBA– Master of Business Administration (Integrated)
13.	MCA-Masters in Computer Applications
14.	M.Tech- Computer Science and Engineering (Integrated)

### NBA and NAAC status:

NBA Accreditation Status		
1	Name/List of Programmes/Courses Accredited	1. Aeronautical Engineering 2. Computer Science and Engineering 3. Electronics and Communication Engineering 4. Mechanical Engineering
2	Applied for Accreditation	
	A. Applied but Visit not happened	1. B.Tech. Information Technology 2. B.E. Civil Engineering 3. B.E. Biomedical Engineering 4. B.Tech. Food Technology 5. B.Tech. Agricultural Engineering

	B. Visit happened but result awaited	Nil
		<ol style="list-style-type: none"> <li>1. B.E. Safety and Fire Engineering</li> <li>2. B.Tech. Artificial Intelligence and Data</li> <li>3. Science</li> <li>4. B.E. Electrical and Electronics Engineering</li> </ol>
3	List of programmes/courses Not Applied	<ol style="list-style-type: none"> <li>5. B.E. Computer Science and Business System</li> <li>6. B.Tech. Petrochemical Technology</li> <li>7. M.E. Aeronautical Engineering</li> <li>8. M.E. Applied Electronics</li> <li>9. M.E. Computer Science and Engineering</li> <li>10. M.E. Structural Engineering</li> <li>11. M.E. Environmental Engineering</li> <li>12. M.E. Thermal Engineering</li> <li>13. M.E. Embedded System Technologies</li> <li>14. M.E. Power Electronics and Drives</li> <li>15. M.E. Industrial Safety &amp; Engineering</li> <li>16. M.E. Biomedical Engineering</li> <li>17. MBA– Master of Business Administration</li> <li>18. MBA– Master of Business Administration (Integrated)</li> <li>19. MCA-Masters in Computer Applications</li> <li>20. M.Tech- Computer Science and Engineering (Integrated)</li> </ol>

NAAC Accreditation Status	
Accredited	A+
Applied for Accreditation	
A. Applied but Visit not happened	Nil
B. Visit happened but result awaited	Nil
Not applied	NA

### 8. Faculty: Attached in Separate Annexure IV

#### 9. Profile Director/Principial

**Name:** Dr.K.Bommanna Raja

**Date of Birth:** 27.06.1970

**Educational Qualification:**

B.E. Electronics and Communication Engineering

M.Tech.- Bio Medical Engineering(IIT, Madras)

Ph.D. – Image Processing

**Work Experience:**

Teaching: 32 Years

Research: 15years

Industry: Nil

Others: Nil

**Area of Specialization:** Medical Electronics, Signal and Image Processing, VLSI Signal Processing, System Design and Information Processing





**Courses Taught:** Electron Devices, Electronic Circuits, Digital Electronics, Digital signal Processing, Signal and Systems, Communication systems, Microprocessors and Micro controllers, Real Time Embedded systems, Optical Communication

**Research Guidance:**

No of papers published in National/International Journals/Conferences–79

Ph.D. Completed: 14

Projects carried out: 8 Sponsored Research projects of worth Rs.5.89Lakhs

Patents (Filed & Granted): 2 (published)

**No of books published with details:**

1. Electric Circuit and Electron Devices
2. Signals and Systems
3. Fundamentals of Computing and Programming
4. Digital Signal Processing
5. Digital Electronics
6. Basic Electrical & Electronics Engineering

**10. Fee**

- Details of Fee, as approved by state Fee Committee for the institution:

S.No	Name of the Programme	Government Quota Fee(Rs)	Management quota Fee(Rs)
1.	UG Engineering Programme (Accredited)	55000	87500
2.	UG Engineering Programme Lateral Entry (Accredited)	55000	87500
3.	PG Engineering Programme (Non Accredited)	50000	50000
4.	MCA Programme (Non Accredited)	35000	35000
5.	MBA Programme(Non Accredited)	35000	35000

- **Time Schedule for payment of Fee for the entire Programme:**

After commencement of every semester

- Estimated cost of Boarding and Lodging in Hostels

S.No	Name of the Hostel	Fees
1.	Boys Hostel-Normal Mess	55000
2.	Girls Hostel-Normal Mess	55000
3.	Boys Hostel-Premium Mess	70000
4.	Girls Hostel-Premium Mess	70000

## 11. Admission

•Number of seats sanctioned with the year of approval:

S.No	Programme	Intake for 2024-25	Academic Year of starting
1.	B.E. Aeronautical Engineering	60	2007-08
2	B.E. Computer Science and Engineering	240	2007-08
3	B.E. Electronics and Communication Engineering	120	2007-08
4	B.Tech. Information Technology	240	2007-08
5	B.E. Mechanical Engineering	60	2008-09
6	B.E. Civil Engineering	60	2009-10
7	B.Tech. Agricultural Engineering	60	2018-19
8	B.E. Biomedical Engineering	120	2018-19
9	B.Tech. Food Technology	60	2018-19
10	B.E. Safety and Fire Engineering	30	2019-20
11	B.Tech. Artificial Intelligence and Data Science	120	2020-21
12	B.E. Electrical and Electronics Engineering	120	2021-22
13	B.E. Computer Science and Business Systems	60	2021-22
14	B.Tech. Petrochemical Technology	60	2021-22
15	M.E. Aeronautical Engineering	12	2012-13
16	M.E. Applied Electronics	12	2012-13
17	M.E. Computer Science and Engineering	18	2013-14
18	M.E. Structural Engineering	24	2013-14
19	M.E. Environmental Engineering	18	2014-15
20	M.E. Biomedical Engineering	18	2024-25
21	M.E. Thermal Engineering	12	2014-15
22	MBA–Master of Business Administration	180	2021-22
23	MBA–Master of Business Administration(Integrated)	60	2021-22
24	MCA-Masters in Computer Applications	60	2021-22
25	M.E. Embedded System Technologies	12	2021-22
26	M.E. Power Electronics and Drives	12	2021-22
27	M.E. Industrial Safety and Engineering	30	2021-22
28	M.Tech. Computer Science and Engineering (Integrated)	60	2023-24

## 12. Admission Procedure UG

**Courses: (B.E / B.Tech)**

- Admission is done based on the Tamil Nadu +2 Exam result
- 65% of seats were surrendered to the Government under single window system
- 35% of seats will be filled by the college under Management Quota through Consortium

**PG Courses: (M.E. / M.Tech / MBA / MCA)**

- Completion of UG degree
- Any degree for the admission of M.E., MCA and MBA courses
- Government Quota seats are filled based on TANCET marks
- Management Quota seats are filled through Consortium self finance colleges

**• Calendar for admission against Management/vacant seats:**

The admission is followed as per the guidelines of Consortium of Private Self Financing Professional Colleges in Tamil Nadu

**• Last date of request for applications:**

7 days after the publication of results of qualifying examination

**• Last date of submission of applications:**

10 days after the last date of request of applications

**• Dates for announcing final results:**

10days after the announcement of Single Window admission by Tamil Nadu Government.

**• Release of admission list (main list and waiting list shall be announced on the same day):**

3 days after the announcement of final result

**• Date for acceptance by the candidate (time given shall in no case be less than 15days):**

15 days after the release of admission list

**• Last date for closing of admission:**

10 days after the starting of academic session

**• Starting of the Academic session:**

- 20days after the release of admission list/As per University norms
- The waiting list shall be activated only on the expiry of date of main list
- The policy of refund of the Fee,in case of withdrawal, shall be clearly notified-As per AICTE/Anna University/State Government Norms

**13. Criteria and Weightages for Admission**

In each criterion with its respective weightages i.e. Admission Test, marks in qualifying examination etc.

**UG courses: (B.E / B.Tech)**

- No Entrance Test, single window counseling following Communal reservation.

- 65% of seats were surrendered to the government quota under single windows system
- 35% of seats will be filled by the college under Management quota through consortium
- For Fee waiver schemes - Talent test will be conducted through online and offline based on the performance, Tuition fee will be waived
- AICTE Fee waiver scheme is also available for the Students
- Institution is providing Fee waiver for Foreign National Students through **Study in India** Programme.

**PG Courses: (M.E. / M.Tech / MBA / MCA)**

- UG degree in Engineering for the admission of PG in Engineering
- Any degree for the admission of M.E., MCA and MBA courses
- Government quota seats filled based on TANCET marks
- Management Quota seats are filled through Consortium self-finance colleges

**14. Information of Infrastructure and Other Resources Available:**

Building Details attached as separate Annexure V

**15. Online examination facility (Number of Nodes, Internet bandwidth, etc.): Computing Facilities:**

InternetBandwidth-1 Gbps

Total number of system connected by LAN/WAN-892

Major software packages available- 32

- **Library:** Attached as separate Annexure VI

**Laboratory and Workshop:** Attached as separate Annexure VII

**Special purpose facilities available (Conduct of online Meetings/Webinars/Workshops, etc.) and facilities for conduct of classes/courses in online mode (Theory & Practical):**

- ✓ Zoom meeting link is given below:

<https://us02web.zoom.us/j/8848481566?pwd=ckZyRWl0SVF5VnIwYTBseU5Wck5LQT09>

Login ID: 884 848 1566

Passcode:excel@123

- ✓ Microsoft Teams – Office 365 A1 for faculty – Lifetime validity

• **Compliance of the National Academic Depository (NAD), applicable to PGCM/PGDM Institutions and University Departments:** NA

**List of other facilities available:**

- Games and Sports Facilities
- Extra-Curricular Activities
- Soft Skill Development Facilities; [https://excelinstitutions.com/excel\\_engg/clubs-societies/](https://excelinstitutions.com/excel_engg/clubs-societies/)
- General Amenities: [https://excelinstitutions.com/excel\\_engg/general-amenities/](https://excelinstitutions.com/excel_engg/general-amenities/)

**Teaching Learning Process:**

- At the beginning of each semester, the college level academic calendar will be developed with all essential details viz., reopening and closing dates, internal examinations dates, holidays, college level activities.
- The department prepares the academic calendar in align with the college calendar by including department specific activities and events. Each department distributes the calendar to all students and faculty members to plan their activities. The time table and the course plan are prepared well in advance.
- The faculty members are assigned courses based on their competency, subject expertise and experience. Each faculty member prepares the structured lesson plan, detailed course materials, question bank for theory subjects and lab manual for practical subjects as per guidelines given by IQAC.
- Faculty members incorporate the teaching pedagogy considering experiential learning, participative learning and problem solving methods in content delivery during their preparation. All the faculty members use ICT for effective teaching-learning process. Each faculty member is assigned with 15-20 students for mentoring.
- Class Committee meetings are conducted thrice during the semester. The chairperson of the committee communicate the rules and regulations of the department, examination procedure, discuss the syllabus completion and collect feedback on academic and administrative difficulties faced by the students.
- Based on the feedback, appropriate remedial measures are put into practice to improve the performance of the students. The major decisions/ improvements done based on the feedback received are communicated to the students.
- OBE is implemented in all programmes. The information on POs, PEOs and COs are communicated to the stakeholders. Student attainment of learning outcomes is measured by checking the level of CO and PO attainments for all the courses

• **Barrier Free Built Environment for disabled and elderly persons:** Attached as a separate Annexure VIII

• **Building Completion Certificate:** Attached as a separate Annexure IX

• **Fire and Safety Certificate:** Attached as a separate Annexure X

**• Hostel Facilities:**

S.No.	Name of the Hostel	Rooms Available
1	Boys Hostel	223
2	Girls Hostel	57

**16. Placement Details:** [https://excelinstitutions.com/excel\\_engg/placement-details-2/](https://excelinstitutions.com/excel_engg/placement-details-2/)

**17. List of Research Projects/Consultancy Works:**

[https://excelinstitutions.com/excel\\_engg/](https://excelinstitutions.com/excel_engg/)

**Research Innovation Newsletter:**

[https://excelinstitutions.com/excel\\_engg/wp-content/uploads/2022/04/IRRP-Research-Innovation-Newsletter.pdf](https://excelinstitutions.com/excel_engg/wp-content/uploads/2022/04/IRRP-Research-Innovation-Newsletter.pdf)

**18. IIC:** [https://excelinstitutions.com/excel\\_engg/iic/](https://excelinstitutions.com/excel_engg/iic/)

**19. LoA and subsequent EoA till the current Academic Year:**

[https://excelinstitutions.com/excel\\_engg/approval/](https://excelinstitutions.com/excel_engg/approval/)

**20. Accounted audited statement or the last three years:** Attached as a separate Annexure **XI**

**21. Awards and Achievements:** [https://excelinstitutions.com/excel\\_engg/awards-and-achievements/](https://excelinstitutions.com/excel_engg/awards-and-achievements/)

# **ANNEXURE I**



# EXCELENGINEERINGCOLLEGE

(Autonomous)

Approved by AICTE, New Delhi & Affiliated to Anna University, Chennai

Accredited by NBA, NAAC with "A+" and Recognised by UGC (2f&12B)

KOMARAPALAYAM-637303

## Online Grievance Redressal Mechanism

### **Need:**

- To ensure a fair, impartial and consistent mechanism for redressal of varied issues faced by the stakeholders
- To uphold the dignity of the University by promoting cordial Student-Student relationship, Student-teacher relationship, teacher-teacher relationship
- To develop a responsive and accountable attitude among the stakeholders, thereby maintaining a harmonious atmosphere in the University campus
- To ensure that grievances are resolved promptly, objectively and with sensitivity and in complete confidentiality
- To ensure that the views of each grievant and respondent are respected and that any party to a grievance is neither discriminated against nor victimized
- To advise stakeholders to respect the right and dignity of one another and not to behave in a vindictive manner towards any of them for any reason.

### **DEFINITIONS:**

**Grievance:** Grievance means a formal complaint—includes any kind of content or dissatisfaction or negative perception, whether expressed or not, arising out of anything connected with University that a student or parent or staff member thinks, believes, or even feels, is unfair, unjust or inequitable.

**Grievant:** Grievant means a student, parent, staff member or group of students or parents or staff members submitting the grievance.

**Days:** Days means working days exclusive of Sundays, holidays or vacation days as set forth in the academic calendar. In counting days, the first day shall be the first full working day following the receipt of the grievance.

### **Analysis and Prevention:**

Grievances are viewed as free inputs to understand the expectations of service recipients better and initiate systemic reforms to meet those expectations. All Bureaus therefore must analyze why they are receiving particular types of grievances more frequently



than others. Such grievance prone areas need to be identified and analyzed for bringing about necessary changes proactively.

**Level of Responsibility for Redressal:**

In order to ensure that grievances are addressed within the prescribed time norms, the Grievance Redressal Mechanism should define the levels of responsibility for redress of each category of grievances and their time norms. In case the grievance is not redressed at a particular defined level then an avenue should be available to the complainant to approach the next higher authority. The responsible officials at each level alert their next superior official well in time if a grievance is likely to exceed the prescribed time norm. The next higher authority should call for a report to redress escalated grievances.

NATESAN  
MATHAN  
KARTHICK

Digitally signed by  
NATESAN MATHAN  
KARTHICK  
Date: 2024.04.08  
21:31:01 +05'30'



PRINCIPAL

**Dr. K. BUNNANA RAJA., B.E., M.Tech., Ph.D.,**  
**PRINCIPAL**  
**EXCEL ENGINEERING COLLEGE**  
**KOMARAPALAYAM - 637 303**

# **ANNEXURE II**



# EXCEL ENGINEERING COLLEGE (Autonomous)

Approved by AICTE, New Delhi & Affiliated to Anna University, Chennai  
Accredited by NBA, NAAC with "A + " and Recognised by UGC (2f & 12B)

KOMARAPALAYAM – 637303

## Establishment for SC/ST Committee

Name	Designation	Category
Mr. Vijay Babu K	Assistant Professor	Member
Dr. Tamilselvan N	Assistant Professor	Member
Mr. Vadivel D	Assistant Professor	Member
Mr. Dinesh Kumar M	Assistant Professor	Member
Ms. Mythily N	Assistant Professor	Member
Ms. Theivanayaki S	Assistant Professor	Member
Mrs. Kavitha S	Assistant Professor	Member

### **Objectives:**

- To bring the students belonging to SC/ST community at par with the main stream student body.
- To create a platform where students can point out their problems, regarding academic and non-academic matters.
- To monitor the implementation of reservation policy in the institution.

### **Responsibilities**

- Committee often meets the students and faculties belonging to SC/ST communities, to understand their problem and take necessary action and/or render them necessary advice/help to resolve the matter.
- Creating awareness among the SC/ST students regarding the various Government and Non-Government scholarship schemes.
- Counselling the students to help them overcome inferiority complex related to interaction with fellow students and personal grooming, etc.

# **ANNEXURE III**



# EXCEL ENGINEERING COLLEGE (Autonomous)

Approved by AICTE, New Delhi & Affiliated to Anna University, Chennai  
Accredited by NBA (AERO, CSE, ECE, MECH), NAAC with "A+" and Recognised by UGC (2f & 12B)  
KOMARAPALAYAM - 637303

Category : IQAC

Priority : Normal

## INTERNAL QUALITY ASSURANCE CELL (IQAC)

Ref No: EEC/IQAC/Meeting/23-24/13

Date: 11.03.2024

### CIRCULAR

An Internal Quality Assurance Cell (IQAC) meeting is arranged on 12.03.2024 by IQAC Cell. All the Department coordinators of IQAC and NBA are requested to attend the meeting at 04.00 PM in the Board meeting room.

#### Agenda:

1. Submission of AQAR- 2022-23 Hard Copy.
2. Faculty Allotment for AQAR 2023-24 files.
3. Discussion on February Month Pending activities.
4. Discussion of 36<sup>th</sup> Board meeting data.
5. NBA Work Progress
6. General Discussions.

**All Coordinators must attend the meeting without fail.**

Head-IQAC

Director - Academics

PRINCIPAL

#### Copy To:

1. IQAC Coordinators	2. All HoD's
3. Director Administration	4. Director Academic
5. Director Technical	6. Executive Director / Principal
7. Vice Chairman / Chairman office	



EXCEL ENGINEERING COLLEGE  
(Autonomous)

Approved by AICTE, New Delhi & Affiliated to Anna University, Chennai  
Accredited by NBA (AERO, CSE, ECE, MECH), NAAC with "A" and Recognised by UGC (2f & 12B)  
KOMARAPALAYAM – 637303

INTERNAL QUALITY ASSURANCE CELL (IQAC)

MINUTES OF IQAC meeting held on 12.03.2024 in Library at 04.00pm

The following points were discussed in the meeting:

Topic	Discussion	Responsibility	Target Date
Previous Meeting	Previous meeting (13.02.24) Minutes points discussed		
NBA files	1. Tier II NBA Files must be Completed as per the schedule (AGRI, BME, CIVIL, FT, IT, S&H).	Dept. NBA Coordinators	25.03.2024
	2. AERO, ECE, CSE & MECH Dept update NBA files for the year AY 2021-22, AY 2022-23 and AY 2023-24		31.06.2024
AQAR 2022-23 & 2023-24	1. AQAR 2022-23 pending documents (FT, MBA) should be submitted on or before 16.03.2024. 2. Criterion metric 5.1.1 has the pending status in all departments. Scholarship for Minority and Bihar PMS details should be collected. 3. Submit Hard Copy of AQAR 2022-23 on or before 16.03.2024 ( Pending Depts: BME, MBA, MCA, IT, FT, CSE, Safety) 4. Submit NAAC –AQAR 2023-24 faculty file Allocation details. Target of file completion June 2024.	Dept. IQAC Coordinators	16.03.2024
Faculty Appraisal	Every Month faculty Performance Rank will be published. Pleasure informs your dept faculty submits all data properly and collects original documents.	Dept. IQAC Coordinators	Every month
Board Meeting Data	Submit Board meeting & Faculty Appraisal Documents every month 25 <sup>th</sup> without fail. Same to be uploaded in Google link.	All faculty	Every month
Action Plan Activities	Conduct activities as per the action plan schedule without any deviations.	All faculty	Every month

Head-IQAC

Director-Academics

PRINCIPAL

Copy To:

1. IQAC Coordinators	2. All HoDs
3. Director Administration	4. Director Academic
5. Director Technical	6. Executive Director / Principal
7. Vice Chairman / Chairman office	8. File



# EXCEL ENGINEERING COLLEGE (Autonomous)

Approved by AICTE, New Delhi & Affiliated to Anna University, Chennai  
Accredited by NBA (AERO, CSE, ECE, MECH), NAAC with "A+" and Recognised by UGC (2f & 12B)  
KOMARAPALAYAM - 637303

Ref:EEC/IQAC/Meeting/2023-24/13	Date : 12.03.2024
Venue : Board Room, B1 Block	Time : 3.50 pm
Members Attended the Meeting	

S.No	Department	Name with Designation	Signature
1.	Director Academic	Dr. C.KARTHIKEYINI	
2.	HEAD IQAC	Dr. A.KARTHIKEYAN	
3.	IQAC & PCT	Mr. C.P.SURESH KUMAR	
4.	IQAC	Mrs. K.YASODHA	
5.	IQAC& SFE	Mr. N.PRITHIVIRAJ	
6.	AERO	Mr. K.VIJAY BABU	
7.	AGRI	Mr. V.BHARATH	
8.	AI & DS	Mrs. L.SWARNA	
9.	BME	Dr. SATEESH REDDY AVUTU	Leave
10.	CIVIL	Mr. S.M.SAKTHIVEL	
11.	CSE	Mr. E.DEEPAN KUMAR	
12.	ECE	Mr. S.SATHEESH KUMAR	
13.	MECH	Mr. V.KARTHIKEYAN	
14.	FT	Mr. S.P.RAJESH	
15.	IT	Mrs. S.MOUNA	
16.	S & H	Dr. S.MOHANKUMAR	For 
17.	EEE	Ms. K.S.NANTHINI	
18.	MBA	Mr. P.K.JAWAHAR KUMAR	
19.	MCA	Mr. NAGESHWARAN	

# **ANNEXURE IV**





# EXCEL ENGINEERING COLLEGE

(Autonomous)

Approved by AICTE, New Delhi & Affiliated to Anna University, Chennai

Accredited by NBA (AERO, CSE, ECE, MECH), NAAC with "A<sup>+</sup>" and Recognised by UGC (2f & 12B)

KOMARAPALAYAM - 637303

## UG - Faculty Name List for the Academic Year 2024-25

S.No	Name	Qualification	Designation	Date of Joining	Nature of Association (Regular/Contract/Adjunct)
<b>Aeronautical Engineering</b>					
1	Dr.K.Rajkumar	Ph.D.	Professor & Head	16-08-2023	Regular
2	Dr.S.P.Venkatesan	Ph.D.	Associate Professor	04-07-2011	Regular
3	Dr.A.Karthikeyan	Ph.D.	Associate Professor	12-07-2010	Regular
4	Dr.N.Venkatachalam	Ph.D.	Associate Professor	01-07-2024	Regular
5	Mr.P.V.Prakaash	M.E.	Assistant Professor	05-02-2010	Regular
6	Mr.N.Sreenivasaraja	M.E.	Assistant Professor	13-07-2010	Regular
7	Mr.K.Vijaybabu	M.E.	Assistant Professor	14-06-2012	Regular
8	Mr.S.Prabhu	M.E.	Assistant Professor	14-06-2012	Regular
9	Mr.G.Velmurugan	M.E.	Assistant Professor	25-07-2013	Regular
10	Mr.S.Balasundaram	M.E.	Assistant Professor	06-06-2014	Regular
11	Mr.S.Karthik	M.E.	Assistant Professor	30-06-2014	Regular
12	Mr.S.R.Arun	M.Tech	Assistant Professor	08-07-2016	Regular
13	Dr.M.Gowtham	Ph.D.	Assistant Professor	03-03-2022	Regular
<b>Agricultural Engineering</b>					
1	Dr.Vishalakshi. K.P	Ph.D.	Associate Professor & Head	25-07-2022	Regular
2	Dr.Senthil Kumar.P.S	Ph.D.	Professor	05-05-2023	Regular
3	Mr.Vellingiri V R	M.E.	Assistant Professor	05-10-2020	Regular
4	Mr.Rajaprakasam R	M.Sc.	Assistant Professor	04-01-2021	Regular
5	Mr.Bharath V	M.E.	Assistant Professor	23-08-2021	Regular
6	Mr.Rameshkumar S	M.Tech.	Assistant Professor	23-08-2021	Regular
7	Mr.Manoj Prabhu C	M.E.	Assistant Professor	21-09-2021	Regular

S.No	Name	Qualification	Designation	Date of Joining	Nature of Association (Regular/Contract/Adjunct)
8	Mr.Logachandran D	M.E.	Assistant Professor	01-03-2022	Regular
9	Mrs.M.Vaijyanthi	M.E.	Assistant Professor	22-08-2022	Regular
10	Mr.M.Tamilselvan	M.Sc.	Assistant Professor	09-01-2023	Regular
11	Mr.C.ArunKumar	M.Sc.	Assistant Professor	01-03-2023	Regular

### **Artificial Intelligence & Data Science**

1	Ms.P. Jayaprabha	M.E	Asst. Prof. & Head	01-10-2021	Regular
2	Dr.P.Selvaraju	Ph.D	Associate Professor	28-06-2023	Regular
3	Ms.P.Keruthika	M.E	Assistant Professor	04-01-2021	Regular
4	Ms.N.Nafisa Parveen	M.E	Assistant Professor	04-01-2021	Regular
5	Ms.M.Geetha	M.E	Assistant Professor	04-01-2021	Regular
6	Ms.C. Pavithra	M.E	Assistant Professor	06-09-2021	Regular
7	Ms.A.Yasmin	M.E	Assistant Professor	01-02-2023	Regular
8	Mr.T.Premkumar	M.E	Assistant Professor	01-02-2023	Regular
9	Mr.D.Kavinkumar	M.E	Assistant Professor	01-02-2023	Regular
10	Mr.E.V.Rajkumar	M.E	Assistant Professor	01-02-2023	Regular
11	Mr.B.Sudhanantham	M.E	Assistant Professor	06-02-2023	Regular
12	Mr.V.Rajkumar	M.E	Assistant Professor	08-02-2023	Regular
13	Mr.D.Karthikeyan	M.E	Assistant Professor	09-02-2023	Regular
14	Mr.B.Manikandan	M.E	Assistant Professor	16-02-2023	Regular
15	Ms.E.Keerthi	M.E	Assistant Professor	20-03-2023	Regular
16	Mr.V.Veesh	M.E	Assistant Professor	05-06-2023	Regular
17	Ms.S.Manju Vidhya	M.E	Assistant Professor	28-06-2023	Regular

### **BioMedical Engineering**

1	Dr.Balasubramanian.B	Ph.D	Professor & Head	18-02-2021	Regular
2	Dr.Prakash.G	Ph.D	Professor	09-05-2014	Regular
3	Mrs.Deepa.S	M.E	Assistant Professor	11-02-2019	Regular

S.No	Name	Qualification	Designation	Date of Joining	Nature of Association (Regular/Contract/Adjunct)
4	Ms.Sasikala.T	M.E	Assistant Professor	03-03-2021	Regular
5	Ms.Jini Thomas	M.Tech	Assistant Professor	24-11-2021	Regular
6	Dr.Sarojkumar Sah	Ph.D	Associate Professor	07-03-2022	Regular
7	Mrs.Geetha.R	M.E	Assistant Professor	21-04-2022	Regular
8	Mrs.Rokini .K	M.E	Assistant Professor	02-05-2022	Regular
9	Mrs.Lavanya.G	M.E	Assistant Professor	25-07-2022	Regular
10	Mrs.Santhiya.R	M.E	Assistant Professor	01-08-2022	Regular

### **Civil Engineering**

1	Dr. S. Shanmugasundaram	Ph.D.,	Professor & Head	17-05-2017	Regular
2	Dr. P. Loganathan	Ph.D.,	Associate Professor	25-07-2022	Regular
3	Mr. C. Arun Doss	M.E.,	Assistant Professor	15-06-2012	Regular
4	Mr. S. M. Sakthivel	M.E.,	Assistant Professor	01-07-2013	Regular
5	Ms. D. Mythili	M.E.,	Assistant Professor	01-07-2013	Regular
6	Ms. N. Mythily	M.E.,	Assistant Professor	15-06-2015	Regular
7	Mr. S. Arun Kumar	M.E.,	Assistant Professor	04-07-2016	Regular
8	Mr. P. Senthil Kumar	M.E.,	Assistant Professor	25-05-2017	Regular
9	Dr. S. Sasikumar	Ph.D.,	Assistant Professor	12-06-2017	Regular
10	Mr. P K Ranganathan	M.E.,	Assistant Professor	26-06-2019	Regular
11	Mrs K Poornima	M.E.,	Assistant Professor	30-03-2022	Regular
12	Mrs. P. M. Abhinya	M.E.,	Assistant Professor	10-06-2024	Regular

### **Computer Science and Business System**

1	Mr.Mathi.V	M.E	Assistant Professor	06-09-2021	Regular
2	Mrs.J.Ramya Ravi	M.E	Assistant Professor	06-09-2021	Regular
3	Mrs.S.Nathiya	M.E	Assistant Professor	02-03-2022	Regular
4	Mr.N.Nandakumar	M.E	Assistant Professor	20-06-2022	Regular
5	Mrs.R.Uma	M.E	Assistant Professor	01-02-2023	Regular

S.No	Name	Qualification	Designation	Date of Joining	Nature of Association (Regular/Contract/Adjunct)
6	Mrs.K.Kavitha	M.E	Assistant Professor	01-02-2023	Regular
7	Mr.AP.Saravanan	M.E	Assistant Professor	01-03-2023	Regular
8	Mrs.Tamil selvi	M.E	Assistant Professor	06-11-2023	Regular
9	Mrs.S.Karthika	M.E	Assistant Professor	01-03-2024	Regular
10	Ms.N.Thenmozhi	M.E	AssistantProfessor	01-08-2024	Regular
<b>Computer Science and Engineering</b>					
1	Dr.P.C.Senthil Mahesh	Ph.D	Professor & Head	16-12-2021	Regular
2	Dr.K.Geetha	Ph.D	Professor	01-03-2010	Regular
3	Dr.R.Nedunchelian	Ph.D	Professor	02-08-2021	Regular
4	Dr.P.Kumari	Ph.D	Associate Professor	02-06-2014	Regular
5	Dr.L.Ashokkumar	Ph.D	Associate Professor	13-05-2020	Regular
6	Mr.K.G.Arunkumar	M.E	Assistant Professor	01-06-2009	Regular
7	Mr.P.Mohanraj	M.E	Assistant Professor	27-05-2011	Regular
8	Mr.V.Surendhiran	M.E	Assistant Professor	02-06-2014	Regular
9	Mr.R.Sakthiraj	M.E	Assistant Professor	09-06-2014	Regular
10	Mr.E.DeepanKumar	M.E	Assistant Professor	22-06-2015	Regular
11	Mr.A.Sureshkumar	M.E	Assistant Professor	22-06-2015	Regular
12	Mr.B.Praveenkumar	M.E	Assistant Professor	19-06-2017	Regular
13	Mr.M.Sathishkumar	M.E	Assistant Professor	11-07-2018	Regular
14	Mr.A.Periyasamy	M.E	Assistant Professor	11-07-2018	Regular
15	Mrs.V.Ramya	M.E	Assistant Professor	26-05-2020	Regular
16	Mrs.S.Santhiya	M.E	AssistantProfessor	23-08-2021	Regular
17	Mrs.S.Nadhiya	M.E	Assistant Professor	06-09-2021	Regular
18	Mrs.C.Prathipa	M.E	Assistant Professor	27-10-2021	Regular
19	Mrs.D.Kokila	M.E	Assistant Professor	18-11-2021	Regular
20	Mrs.K.Kalpana	M.Tech	Assistant Professor	02-05-2022	Regular

S.No	Name	Qualification	Designation	Date of Joining	Nature of Association (Regular/Contract/Adjunct)
21	Mrs.S.J. Kalaiselvi Jemima	M.E	Assistant Professor	02-05-2022	Regular
22	Mrs.J.Oburadha	M.E	Assistant Professor	02-05-2022	Regular
23	Mrs.Prema.K	M.E	Assistant Professor	25-07-2022	Regular
24	Mr. S.Prasath	M.Tech	Assistant Professor	02-01-2024	Regular
25	Mrs.S.Uma Maheswari	M.E	Assistant Professor	02-05-2024	Regular
26	Mr.S.Kanakaraj	M.E	Assistant Professor	25-06-2024	Regular
27	Ms.K.Divyabharathy	M.E	Assistant Professor	03-07-2024	Regular

### **Electronics & Communication Engineering**

1	Dr.T.C.Kalaiselvi	Ph.D.	Professor & Head	03-06-2024	Regular
2	Dr.S.Anbukaruppusamy	Ph.D.	Professor	15-05-2015	Regular
3	Dr.C.Karthikeyini	Ph.D.	Professor	10-10-2019	Regular
4	Dr.S.Jayapoorani	Ph.D.	Professor	13-08-2018	Regular
5	Dr.R.Dinesh	Ph.D.	Professor	07-07-2023	Regular
6	Dr.K.Tamilarasi	Ph.D.	Assistant Professor	01-06-2010	Regular
7	Mrs.A.Anitharani	M.E	Assistant Professor	01-07-2013	Regular
8	Mr.N.Rajagopala Krishnan	M.E.	Assistant Professor	01-07-2013	Regular
9	Mr.P.Saravanaprasad	M.E.	Assistant Professor	01-07-2013	Regular
10	Mr.R.Kandasamy	M.E.	Assistant Professor	15-06-2016	Regular
11	Mrs.R.Pushpavathi	M.E.	Assistant Professor	03-07-2017	Regular
12	Mr.S.Satheeshkumar	M.Tech	Assistant Professor	24-06-2019	Regular
13	Mr.V.ArunAntony	M.E.	Assistant Professor	23-08-2021	Regular
14	Mr.P.Loganathan	M.E.	Assistant Professor	23-08-2021	Regular
15	Mr.M.Jeeva	M.E.	Assistant Professor	01-09-2021	Regular
16	Mr.V.Sakthivel	M.E.	Assistant Professor	28-06-2023	Regular
17	Mr.B.Karthikprabu	M.E.	Assistant Professor	28-06-2023	Regular
18	Mr.D.S.Mydheeswaran	M.E.	Assistant Professor	28-06-2023	Regular

S.No	Name	Qualification	Designation	Date of Joining	Nature of Association (Regular/Contract/Adjunct)
19	Mrs.T.Nathiya	M.E.	Assistant Professor	17-07-2023	Regular
20	Mr.K.Mohanaprakash	M.E.	Assistant Professor	12-06-2024	Regular
<b>Electrical and Electronics Engineering</b>					
1	Dr.A.Jeevanandham	Ph.D	Professor & Dean	01-07-2024	Regular
2	Mrs.C.Rajeswari	M.E	Assistant Professor	10-09-2021	Regular
3	Mr.M.K.Anandkumar	M.E	Assistant Professor	10-09-2021	Regular
4	Ms.K.S.Nanthini	M.E	Assistant Professor	10-09-2021	Regular
5	Mr.B.Jayamanikandan	M.E	Assistant Professor	17-09-2021	Regular
6	Mr.G.Manikandan	M.E	Assistant Professor	17-09-2021	Regular
7	Mr.V.Nijanathan	M.E	Assistant Professor	02-05-2024	Regular
8	Mrs.V.Banureka	M.E	Assistant Professor	10-06-2024	Regular
9	Mrs.A.G.Devipriya	M.E	Assistant Professor	18-06-2024	Regular
10	Mr.B.Aravinth Boopathi	M.E	Assistant Professor	10-06-2024	Regular
<b>Food Technology</b>					
1	Dr.Karuppaiya M	Ph.D	Professor & Head	11-08-2022	Regular
2	Dr.Srinivasan G	Ph.D	Professor	19-07-2023	Regular
3	Dr.Murugesan MP	Ph.D	Associate Professor	01-12-2021	Regular
4	Mr.Raja M	M.Tech	Assistant Professor	23-08-2021	Regular
5	Mr.Tharani S	M.Tech	Assistant Professor	25-08-2021	Regular
6	Mr.Rajesh S P	M.E	Assistant Professor	20-09-2021	Regular
7	Ms.Leenasree R	M.Tech	Assistant Professor	11-07-2022	Regular
8	Ms.Chithra G	M.Tech	Assistant Professor	15-07-2022	Regular
9	Mr.Selvam G	M.Tech	Assistant Professor	15-07-2022	Regular
10	Ms.Shibani M	M.Tech	Assistant Professor	03-07-2023	Regular
11	Mrs.Kiruthika G	M.Tech	Assistant Professor	15-07-2024	Regular

S.No	Name	Qualification	Designation	Date of Joining	Nature of Association (Regular/Contract/Adjunct)
<b>Information Technology</b>					
1	Dr.M.Vadivel	Ph.D	ASP& Head	24-06-2019	Regular
2	Dr.T.P.Andamuthu	Ph.D	Professor	05-09-2019	Regular
3	Dr.S.Kayalvizhi	Ph.D	AssociateProfessor	04-07-2022	Regular
4	Mr.N.Naveen	M.E.	Assistant Professor	01-07-2013	Regular
5	Mrs.S.Kiruthika	M.E.	Assistant Professor	24-06-2019	Regular
6	Mr.P.Dineshkumar	M.E.	Assistant Professor	06-01-2020	Regular
7	Mr.K.Jegadeesan	M.E.	Assistant Professor	06-01-2020	Regular
8	Mr.J.Balachander	M.E.	Assistant Professor	07-08-2020	Regular
9	Mr.G.Prakash	M.E.	Assistant Professor	01-09-2021	Regular
10	Mrs.S.Mouna	M.E.	Assistant Professor	22-07-2021	Regular
11	Ms.H.Nithasha Banu	M.E.	Assistant Professor	01-09-2021	Regular
12	Mrs.M.Saranya	M.E.	Assistant Professor	01-09-2021	Regular
13	Mrs.T.Malathi	M.E.	Assistant Professor	01-09-2021	Regular
14	Mrs.R.Vadivu	M.E.	Assistant Professor	09-05-2022	Regular
15	Mr.K.Ashokkumar	M.Tech	Assistant Professor	11-08-2022	Regular
16	Mrs.W.Hepzibah Jebaselvi	M.E.	Assistant Professor	01-02-2023	Regular
17	Mr.R.Sidhaiyan	M.E.	Assistant Professor	01-02-2023	Regular
18	Ms.C.Ramya	M.E.	Assistant Professor	01-02-2023	Regular
19	Mr.T.M.Anand	M.E.	Assistant Professor	01-02-2023	Regular
20	Mr.R.Rosario Arokiaraj	M.E.	Assistant Professor	01-08-2023	Regular
21	Mr.C.Sivasamy	M.Tech	Assistant Professor	01-08-2023	Regular
22	Mrs.S.G.Suganya	M.E.	Assistant Professor	01-08-2023	Regular
23	Mr.T.Vinoth Kumar	M.Tech	Assistant Professor	01-02-2023	Regular
24	Mrs.K.Divya	M.E	Assistant Professor	02-05-2024	Regular

S.No	Name	Qualification	Designation	Date of Joining	Nature of Association (Regular/Contract/Adjunct)
<b>Mechanical Engineering</b>					
1	Dr.M.Kathiresan	Ph.D	Professor & Head	05-10-2023	Regular
2	Dr.P.Karunakaran	Ph.D	Professor	12-06-2017	Regular
3	Dr.R.Vinoth	Ph.D	Professor	01-09-2020	Regular
4	Dr.M.Venkatesan	Ph.D	Associate Professor	11-04-2022	Regular
5	Dr.E.R.Sivakumar	Ph.D	Associate Professor	25-07-2022	Regular
6	Mr.S.S.Jayaraman	M.E	Assistant Professor	14-06-2010	Regular
7	Mr.D.Alagasan	M.E	Assistant Professor	18-06-2014	Regular
8	Mr.M.Sambathkumar	M.E	Assistant Professor	14-08-2019	Regular
9	Mr.M.Nandhakumar	M.E	Assistant Professor	14-08-2019	Regular
10	Mr.N.Prithiviraj	M.E	Assistant Professor	09-12-2019	Regular
11	Mr.N.Selvakumar	M.E	Assistant Professor	06-08-2020	Regular
12	Mrs.K.K.Megavarthini	M.E	Assistant Professor	03-07-2023	Regular
13	Mr.V.Seshadhri	M.E	Assistant Professor	07-08-2024	Regular
14	Dr.S.Karthick	Ph.D	Assistant Professor	16-08-2024	Regular
<b>Petro Chemical Technology</b>					
1	Dr V Vijaygopal	Ph.D	Professor & Head	01-04-2024	Regular
2	Mr P Selvabharathi	M.Tech	Assistant Professor	06-11-2023	Regular
3	Mr P Santhosh	M.Tech	Assistant Professor	02-01-2023	Regular
4	Mr C Harshaavardhan	M.Tech	Assistant Professor	10-09-2021	Regular
5	Mrs. P. Manjula	M.Tech	Assistant Professor	01-09-2023	Regular
6	Ms. K. Sandhiya	M.Tech	Assistant Professor	03-01-2024	Regular
7	Mrs N Sumathi	M.Tech	Assistant Professor	01-09-2023	Regular
8	Mr S Saravanan	M.Tech	Assistant Professor	03-01-2024	Regular
9	Mr M Mohan Kuppusamy	M.Tech	Assistant Professor	03-01-2024	Regular
10	Mrs. S. Sanjuna	M.Tech	Assistant Professor	10-06-2024	Regular



S.No	Name	Qualification	Designation	Date of Joining	Nature of Association (Regular/Contract/Adjunct)
------	------	---------------	-------------	-----------------	--

### **Safety and Fire Engineering**

1	Mr.R.Sureshkumar	M.E	Assistant Professor	15-04-2021	Regular
2	Mr.U.Prabhu	M.E	Assistant Professor	05-01-2021	Regular
3	Mr.M.Saravanakumar	M.E	Assistant Professor	15-04-2021	Regular
4	Mr.P.Manojkumar	M.E	Assistant Professor	01-02-2023	Regular
5	Mr.M.Dinakaran	M.E	Assistant Professor	08-04-2024	Regular
6	Mr.C.Boopathiraam	M.E	Assistant Professor	01-08-2024	Regular
7	Mr.G.Pradeep kumar	M.E	Assistant Professor	19-08-2024	Regular

### **M.Tech - Computer Science Engineering**

1	Mr.M.Krishnamoorthy	M.E	Assistant Professor	10-02-2020	Regular
2	Mrs.K.Ramya	M.E	Assistant Professor	10-01-2024	Regular
3	Mrs.M.Sathya	M.E	Assistant Professor	10-01-2024	Regular
4	Mrs.S.Jegatheeswari	M.E	Assistant Professor	10-01-2024	Regular

### **Science and Humanities**

#### **Mathematics**

1	Dr. K. Sakthivel	Ph.D.	Professor	28-12-2016	Regular
2	Mrs. P. Sudha	M.Phil.,	Associate Professor	30-08-2017	Regular
3	Mrs. O. R. Lalitha	M.Phil.,	Assistant Professor	31-08-2007	Regular
4	Mr. M. Murugesan	M.Phil.,	Assistant Professor	06-07-2015	Regular
5	Ms. M. Pavithra	M.Phil.,	Assistant Professor	08-02-2016	Regular
6	Ms. S. Jeevitha	M.Phil.,	Assistant Professor	25-04-2017	Regular
7	Mrs. G. Nandhini	M.Phil.,	Assistant Professor	09-05-2017	Regular
8	Dr. S. Kavitha	Ph.D.	Assistant Professor	12-07-2017	Regular
9	Mrs. P. Suseela	M.Phil.,	Assistant Professor	07-01-2019	Regular
10	Mrs. M. Shobana	M.Phil.,	Assistant Professor	11-02-2019	Regular
11	Mrs. C. Suganthi	M.Phil.,	Assistant Professor	04-09-2019	Regular

S.No	Name	Qualification	Designation	Date of Joining	Nature of Association (Regular/Contract/Adjunct)
12	Mrs. M. Poongodi	M.Phil.,	Assistant Professor	01-09-2021	Regular
13	Mr. M. Mohanraj	M.Phil.,	Assistant Professor	01-09-2021	Regular
14	Mrs. R. Deepa	M.Phil.,	Assistant Professor	07-10-2021	Regular
15	Mr. P. Vadivel	M.Sc.,	Assistant Professor	17-03-2022	Regular
16	Dr. P. Prabhakaran	Ph.D.	Assistant Professor	15-06-2022	Regular
17	Mrs. V. Santhiya	M.Phil.,	Assistant Professor	25-07-2022	Regular
18	Dr. S. N. Subhathra	Ph.D.	Associate Professor	16-08-2023	Regular
19	Dr. S. Shyamala	Ph.D.	Assistant Professor	16-08-2023	Regular
20	Mrs. V. Arul Prabha	M.Phil.	Assistant Professor	22-03-2024	Regular
21	Mr. G. Karthikeyan	M.Phil.	Assistant Professor	22-03-2024	Regular
22	Mrs. G. Selleeshwari	M.Phil.	Assistant Professor	22-03-2024	Regular
23	Mrs. V. Kalaiyarasi	M.Phil.	Assistant Professor	03-04-2024	Regular
24	Mrs. P. Kokilavani	M.Phil.	Assistant Professor	03-04-2024	Regular
25	Mrs. P. Poovizhi	M.Phil.	Assistant Professor	03-04-2024	Regular
26	Mrs G. Pramila	M.Phil.	Assistant Professor	01-08-2024	Regular
<b>English</b>					
1	Dr. S. V. Ashokkumar	Ph.D.	Professor	01-08-2022	Regular
2	Dr. Thomas Mathew	Ph.D.	Professor	05-03-2024	Regular
3	Dr. M. Annabagyam	Ph.D.	Associate Professor	07-07-2018	Regular
4	Dr. K. Saravanan	Ph.D.	Associate Professor	25-07-2022	Regular
5	Mr. D. Gurubatham	M.Phil.,	Assistant Professor	02-01-2014	Regular
6	Mrs. S. Selvi	M.A.,	Assistant Professor	25-06-2016	Regular
7	Mrs. K. Malathi	M.Phil.,	Assistant Professor	12-06-2018	Regular
8	Mrs. P. Subathra	M.Phil.,	Assistant Professor	13-06-2018	Regular
9	Mr. R. Manickam	M.Phil.,	Assistant Professor	06-09-2021	Regular
10	Mr. N. Kathirvel	M.Phil.,	Assistant Professor	02-05-2022	Regular

S.No	Name	Qualification	Designation	Date of Joining	Nature of Association (Regular/Contract/Adjunct)
11	Mrs. D. Priyadharsini	M.Phil.,	Assistant Professor	17-10-2022	Regular
12	Dr. C. Samsonraj	Ph.D.	Assistant Professor	03-06-2024	Regular
<b>Physics</b>					
1	Dr. N. Prabhu	Ph.D.	Professor	04-11-2020	Regular
2	Dr. S. Priyatharshni	Ph.D.	Associate Professor	01-07-2022	Regular
3	Mr. C. P. Sureshkumar	M.Tech	Assistant Professor	25-04-2015	Regular
4	Mrs. K. Leelavathi	M.Phil.,	Assistant Professor	28-06-2017	Regular
5	Mrs. R. Dhanam	M.Sc.,	Assistant Professor	12-07-2017	Regular
6	Mrs. M. Revathi	M.Phil.,	Assistant Professor	01-09-2021	Regular
7	Dr. G. Pradeesh	Ph.D.	Assistant Professor	07-10-2022	Regular
8	Dr. S. Karuppusamy	Ph.D.	Assistant Professor	01-02-2023	Regular
9	Dr. C. Karthikraj	Ph.D.	Assistant Professor	05-10-2023	Regular
10	Dr. M. Silambarasan	Ph.D.	Assistant Professor	01-08-2024	Regular
<b>Chemistry</b>					
1	Dr. K. Mahalakshmi	Ph.D.	Professor	14-07-2014	Regular
2	Dr. K.B. Nagashanmugam	Ph.D.	Professor	01-09-2022	Regular
3	Dr. R. Rajan	Ph.D.	Associate Professor	18-04-2022	Regular
4	Dr. P. Sivakumar	Ph.D.	Associate Professor	01-07-2022	Regular
5	Dr. T. Shanmugasundari	Ph.D.	Associate Professor	09-10-2023	Regular
6	Mr. G. Thiyagarajan	M.Phil.,	Assistant Professor	15-06-2017	Regular
7	Mr. C. Mahalingam	M.Phil.,	Assistant Professor	07-12-2018	Regular
8	Mrs. G. Sugapriya	M.Phil.,	Assistant Professor	07-12-2018	Regular
9	Mrs. S. Maragathamani	M.Phil.,	Assistant Professor	01-09-2021	Regular
10	Dr. P. Naveen	Ph.D.	Assistant Professor	01-07-2022	Regular
11	Dr. S. Kavitha	Ph.D.	Assistant Professor	01-08-2022	Regular
12	Dr. R. Lavanya	Ph.D.	Assistant Professor	01-08-2022	Regular

S.No	Name	Qualification	Designation	Date of Joining	Nature of Association (Regular/Contract/Adjunct)
13	Dr. C. Renukadevi	Ph.D.	Assistant Professor	04-09-2023	Regular
<b>Tamil</b>					
1	Dr. M. Natarajan	Ph.D.	Assistant Professor	04-07-2023	Regular

### **General Engineering**

<b>Aeronautical Engineering</b>					
1	Mr.M.Sanjay	M.E.	Assistant Professor	04-06-2018	Regular
2	Mr.M.NambiRajan	M.E.	Assistant Professor	25-07-2022	Regular
<b>Civil Engineering</b>					
1	Ms.S. Prema	M.E.,	Assistant Professor	10-06-2024	Regular
<b>Computer Science and Engineering</b>					
1	Mrs.P.Priyadarshni	M.E.	Assistant Professor	10-02-2020	Regular
<b>Electronics &amp; Communication Engineering</b>					
1	R.Ramya	M.E.	Assistant Professor	20-06-2019	Regular
2	K.Kamalraj	M.E.	Assistant Professor	20-01-2020	Regular
3	Mr.N.Siva	M.E.	Assistant Professor	28-06-2023	Regular
4	Mrs.R.Mohanabarathy	M.E	Assistant Professor	01-08-2023	Regular
5	Ms.M.Jothiga	M.E.	Assistant Professor	10-06-2024	Regular
6	Mr.K.V.Mohanaprasath	M.E.	Assistant Professor	03-07-2024	Regular
<b>Electrical and Electronics Engineering</b>					
1	Mrs.P.Maheswari	M.E	Assistant Professor	27-06-2023	Regular
2	Mrs.T.Nandhini Priya	M.E	Assistant Professor	27-06-2023	Regular
3	Mr.P.Manigandan	M.E	Assistant Professor	16-08-2023	Regular
<b>Food Technology</b>					
1	Mr.Ramesh V	M.Tech	Assistant Professor	10-02-2020	Regular
2	Mr.Vijay M	M.Tech	Assistant Professor	10-02-2020	Regular
<b>Information Technology</b>					

S.No	Name	Qualification	Designation	Date of Joining	Nature of Association (Regular/Contract/Adjunct)
1	Mrs.S.Swetha	M.E.	Assistant Professor	01-09-2021	Regular
2	Mr.R.Arun	M.E.	Assistant Professor	03-06-2024	Regular
3	Ms.K.Sowmiya	M.E.	Assistant Professor	03-06-2024	Regular

### **Mechanical Engineering**

1	Mr.K.Arul kumar	M.E	Assistant Professor	02-07-2018	Regular
2	Mr.M.Srikanth	M.E	Assistant Professor	23-05-2014	Regular
3	Mr.M.Dineshkumar	M.E	Assistant Professor	24-06-2019	Regular



# EXCEL ENGINEERING COLLEGE

(Autonomous)

Approved by AICTE, New Delhi & Affiliated to Anna University, Chennai

Accredited by NBA (AERO, CSE, ECE, MECH), NAAC with "A+" and Recognised by UGC (2f &12B)

KOMARAPALAYAM - 637303

## PG - Faculty Name List for the Academic Year 2024-25

S.No	Name	Qualification	Designation	Date of Joining	Nature of Association (Regular/Contract/Adjunct)
<b>Master of Business Administration</b>					
1	Dr.A.K.Natesan	M.B.A.,Ph.D	Professor	16-09-2021	Regular
2	Dr.K.Elamvazhuthi	M.B.A.,Ph.D	Professor	01-09-2022	Regular
3	Dr.K.Jothilingam	M.B.A.,PhD	Professor	28-06-2023	Regular
4	Dr.S.Rajkumar	M.B.A.,Ph.D	Associate Professor	07-08-2023	Regular
5	Mr.S.Satheeskumar	M.B.A	Assistant Professor	17-09-2021	Regular
6	Mrs.G.Kiruthika	M.B.A	Assistant Professor	20-09-2021	Regular
7	Mr.V.Dhandapani	MBA INT. (5Yrs)	Assistant Professor	21-09-2021	Regular
8	Mr.P.Mahendara Boopathy	M.B.A	Assistant Professor	05-10-2021	Regular
9	Mr.M.Arulpandiyan	M.B.A	Assistant Professor	08-10-2021	Regular
10	Mr.M.Madhankumar M	B.E.,M.B.A	Assistant Professor	11-10-2021	Regular
11	Mr.S.Karthick	M.B.A	Assistant Professor	14-06-2022	Regular
12	Mr.Muthurajagopal E	B.E.,M.B.A	Assistant Professor	04-07-2022	Regular
13	Mr.R.Kavin	M.B.A	Assistant Professor	11-07-2022	Regular
14	Mr.P.K.Jawahar Kumar	B.E.,MBA	Assistant Professor	25-07-2022	Regular
15	Mr.Karthi N	M.B.A	Assistant Professor	19-12-2022	Regular
16	Ms.G.A.Kayathri	M.B.A	Assistant Professor	04-01-2023	Regular
17	Mr.Sukkar P	M.B.A	Assistant Professor	01-07-2023	Regular
18	Mr.Karthik S	M.B.A	Assistant Professor	03-10-2023	Regular
19	Mrs.Gayathiri V	M.Com	Assistant Professor	30-10-2023	Regular
20	Ms.Dharani S	M.B.A	Assistant Professor	22-11-2023	Regular
21	Mr.Shankar K	M.B.A	Assistant Professor	22-11-2023	Regular
22	Mrs.Kiruthika R	M.B.A	Assistant Professor	23-11-2023	Regular

S.No	Name	Qualification	Designation	Date of Joining	Nature of Association (Regular/Contract/Adjunct)
23	Mr.Aravindhan R	M.B.A	Assistant Professor	19-02-2024	Regular

### **Master of Business Administration - Integrated(5 Years)**

1	Dr.M.Balasubramanian	B.E.,M.E.,Ph.D	Professor	16-09-2021	Regular
2	Mr.MA.Mohamed musthaba	M.B.A	Assistant Professor	17-09-2021	Regular
3	Mr.R.Mohanasundaram	M.B.A	Assistant Professor	17-09-2021	Regular
4	Mrs.T.Monika	M.B.A	Assistant Professor	01-11-2023	Regular
5	Mr.M.Gowrishankar	M.B.A	Assistant Professor	03-08-2023	Regular
6	Ms.R.Ramya	M.B.A	Assistant Professor	09-01-2023	Regular
7	Mr.I.Mohan kumar	M.B.A	Assistant Professor	11-04-2022	Regular
8	Mr.R.Anbazhagan	M.B.A	Assistant Professor	21-11-2023	Regular
9	Mr.C.Sathriyan	M.B.A	Assistant Professor	21-11-2023	Regular
10	Mr.U.Naveen kumar	M.B.A	Assistant Professor	21-10-2023	Regular
11	Mrs.S.Thenmozhi Kavitha	M.B.A	Assistant Professor	21-10-2023	Regular
12	Mrs.M.Narmadha	M.B.A	Assistant Professor	13-07-2023	Regular
13	Ms.M.Nandhini	M.B.A	Assistant Professor	02-01-2023	Regular
14	Mr.A.Rajkumar	M.B.A	Assistant Professor	04-07-2022	Regular
15	Ms.K.Meenadharini	M.B.A	Assistant Professor	01-05-2023	Regular
16	Mr.G.Sathiskumar	M.B.A	Assistant Professor	11-10-2021	Regular
17	Ms.S.Abinaya	M.B.A	Assistant Professor	18-05-2022	Regular
18	Mr.R.S.Arun	M.B.A	Assistant Professor	11-10-2021	Regular

### **Master of Business Administration-IEV(Innovation,Entrepreneurship & Venture Development)**

1	Mr. Narender MG	M.B.A	Assistant Professor	01-06-2022	Regular
2	Mr. Selvaraj P	M.B.A	Assistant Professor	11-04-2022	Regular
3	Mr. Nagaraj P	M.B.A	Assistant Professor	02-01-2023	Regular
4	Mr. Srithar N	M.B.A	Assistant Professor	11-10-2021	Regular

### **Master of Computer Application**

1	Dr.P.S.Velumani	Ph.D	Professor	01-11-2023	Regular
2	Dr.M.Gomathi	Ph.D	Associate Professor	24-09-2021	Regular

S.No	Name	Qualification	Designation	Date of Joining	Nature of Association (Regular/Contract/Adjunct)
3	Mr.M.K.Nageswaran	MCA	Assistant Professor	24-09-2021	Regular
4	Ms.M.Deepashri	MCA	Assistant Professor	26-10-2022	Regular
5	Mrs.K.Yasodha	MCA	Assistant Professor	28-06-2023	Regular
6	Mrs.B.Kavitha	MCA	Assistant Professor	28-06-2023	Regular
7	Mr.T.Gowtham	MCA	Assistant Professor	05-02-2024	Regular
8	Mrs.M.Shylu	MCA	Assistant Professor	12-02-2024	Regular
<b>M.E.-Aeronautical Engineering</b>					
1	Dr.S.Prashanth	Ph.D.	Associate Professor	30-06-2014	Regular
2	Mr.J.Senthil Kumar	M.E.	Assistant Professor	01-06-2020	Regular
3	Mr.R.Roopesh	M.E.	Assistant Professor	06-10-2022	Regular
<b>M.E.-Applied Electronics</b>					
1	Dr.G.Jagajothi	Ph.D	Professor	01-07-2022	Regular
2	Dr.A.Mohammedyaseen	Ph.D	Assistant Professor	01-09-2021	Regular
3	Mrs.N.Nithya	M.E	Assistant Professor	28-06-2023	Regular
<b>M.E.-BioMedical Engineering</b>					
1	Dr.K.Bommannaraja	Ph.D	Professor	10-10-2019	Regular
2	Dr.SateeshReddy Avutu	Ph.D	Associate Professor	21-04-2022	Regular
<b>M.E.-Structural Engineering</b>					
1	Mr. S. Rajkumar	M.E.,	Assistant Professor	05-12-2014	Regular
2	Mr. P. Sathiya Narayanan	M.E.,	Assistant Professor	04-06-2015	Regular
3	Ms. M. RoobaLavanya	M.E.,	Assistant Professor	04-06-2016	Regular
4	Mr. P. A. Srinivasan	M.E.,	Assistant Professor	29-07-2019	Regular
<b>M.E.-Environmental Engineering</b>					
1	Dr. N. Sengottaian	Ph.D.,	Professor	01-03-2007	Regular
2	Dr. S. Vijayanand	Ph.D.,	Associate Professor	10-04-2024	Regular
3	Mr. P. Varatharajan	M.E.,	Assistant Professor	12-06-2017	Regular
<b>M.E. - Computer Science &amp; Engineering</b>					
1	Dr.A.T.Ravi	Ph.D	Professor	20-09-2021	Regular



S.No	Name	Qualification	Designation	Date of Joining	Nature of Association (Regular/Contract/Adjunct)
2	Mrs.Baby.V	M.Tech	Assistant Professor	25-07-2022	Regular
3	Srilega.P	M.E	Assistant Professor	28-06-2023	Regular
<b>M.E. - Power Electronics and Drives</b>					
1	Mr.P.Muruganandam	M.E	Assistant Professor	17-09-2021	Regular
2	Dr.R.Gunasekaran	Ph.D	Assistant Professor	02-01-2023	Regular
3	Mr.K.Vinoth Bresnav	M.E	Assistant Professor	05-06-2024	Regular
<b>M.E. - Embedded System Technologies</b>					
1	Dr.R.Yuvaraj	Ph.D	Associate Professor	20-10-2021	Regular
2	Mrs.T.Ramya	M.E	Assistant Professor	01-07-2023	Regular
3	Ms.R.Asha	M.E	Assistant Professor	18-06-2024	Regular
<b>M.E. - Thermal Engineering</b>					
1	Dr.K.Boopathy	Ph.D	Associate Professor	01-08-2014	Regular
2	Mr.P.Nithiyanand	M.E	Assistant Professor	15-06-2015	Regular
3	Mr.J.Daarathi Nishanth	M.E	Assistant Professor	10-06-2024	Regular
<b>M.E.- Industrial Safety Engineering</b>					
1	Dr.A.Sivakumar	PhD	Professor	01-12-2023	Regular
2	Mr.Anu Alex	M.Tech	Assistant Professor	07-09-2020	Regular
3	Mr.M.Praveenkumar	M.E	Assistant Professor	05-01-2021	Regular
4	Mr.S.Saravanakumar	M.E	Assistant Professor	13-09-2021	Regular

# **ANNEXURE V**

**PLAN SHOWING THE PROPOSED RCC FRAMED BUILDING FOR " SRI RENGASWAMY EDUCATIONAL TRUST " KOMARAPALAYAM, TIRUCHENGODE TALUK, NAMAKKAL DISTRICT, TAMILNADU FOR ESTABLISHING " EXCEL ENGINEERING COLLEGE - A1 BUILDING ". THE LAND HAVING S.F.NO.316/1,2,3,4,5,9,10,11,369/7,8,12,317/9,336/14,18,337/3,371/4 AT PALLAKPALAYAM VILLAGE, TIRUCHENGODE TALUK, NAMAKKAL DISTRICT, TAMILNADU.**

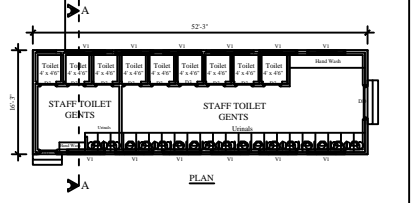
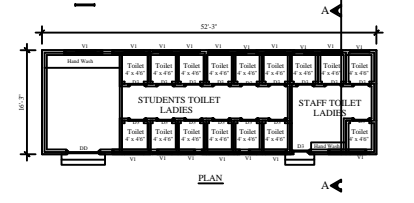
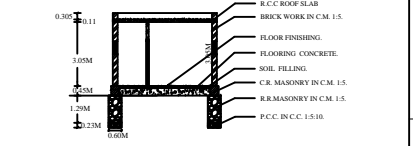
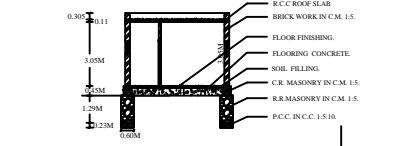
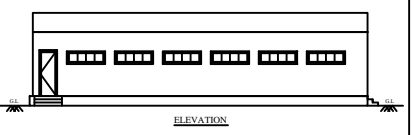
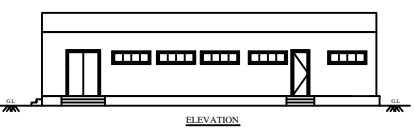
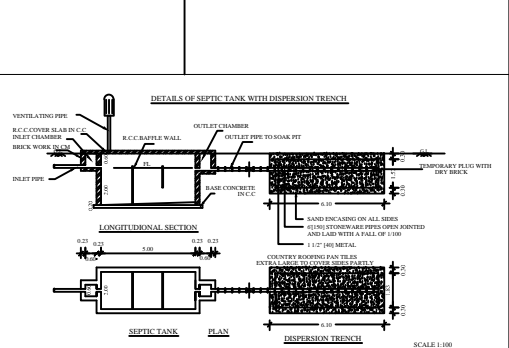
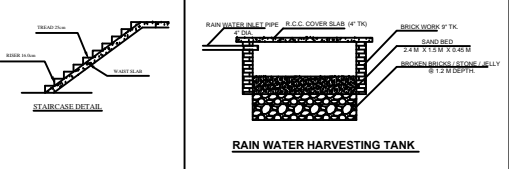
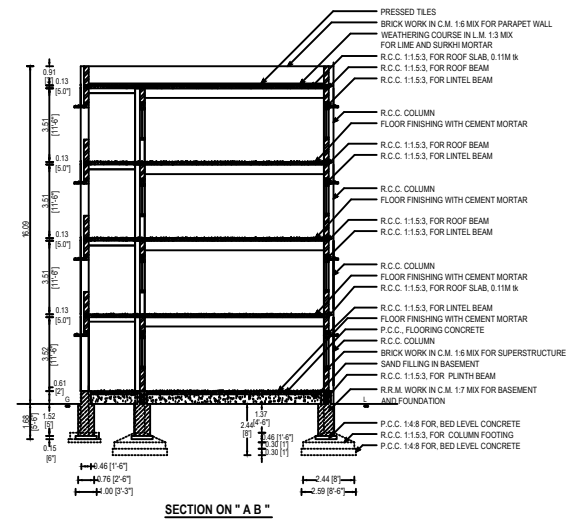
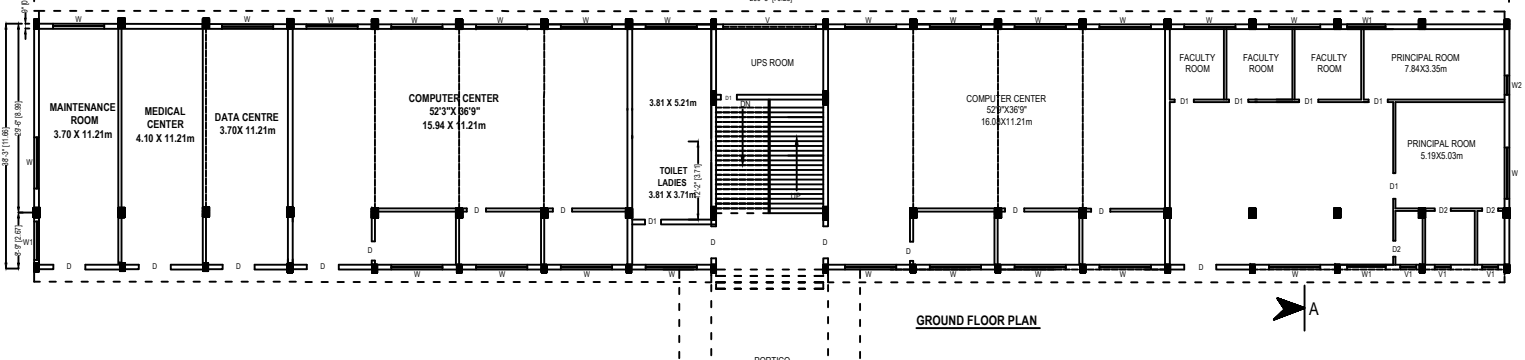
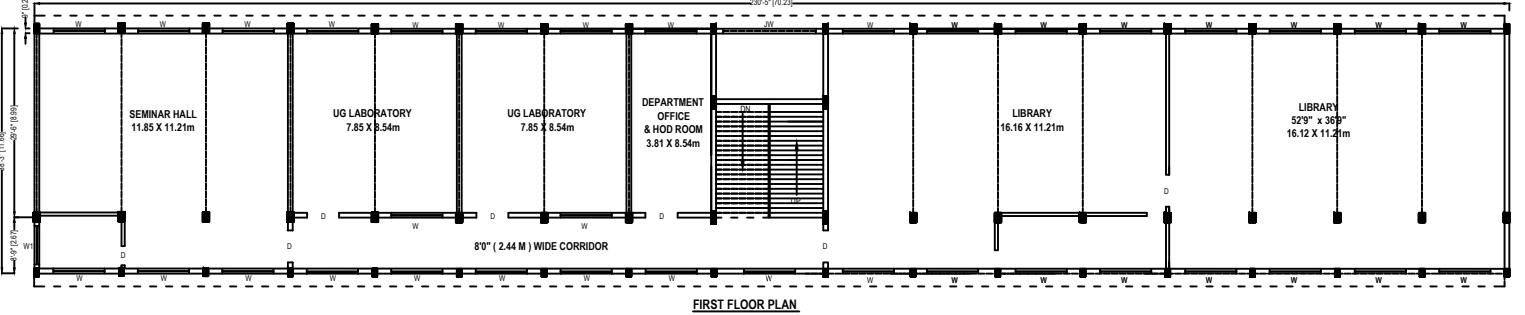
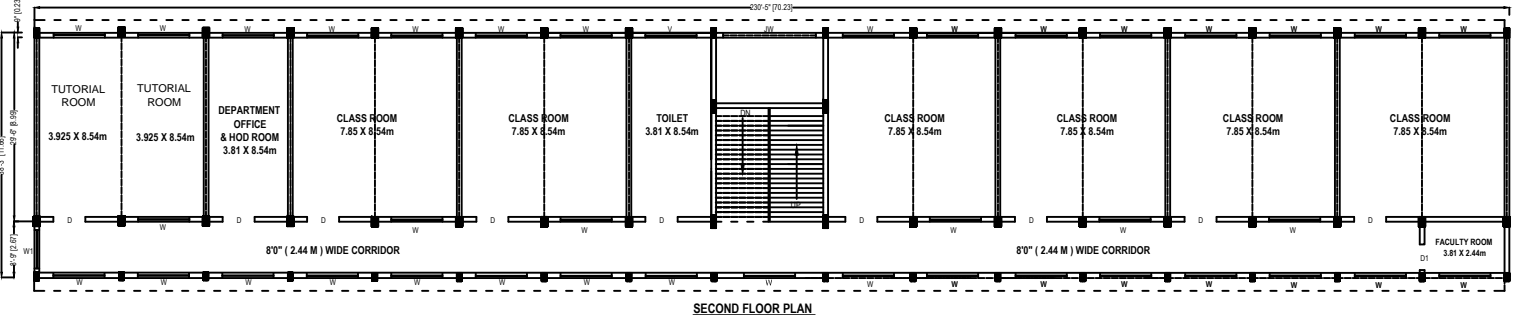
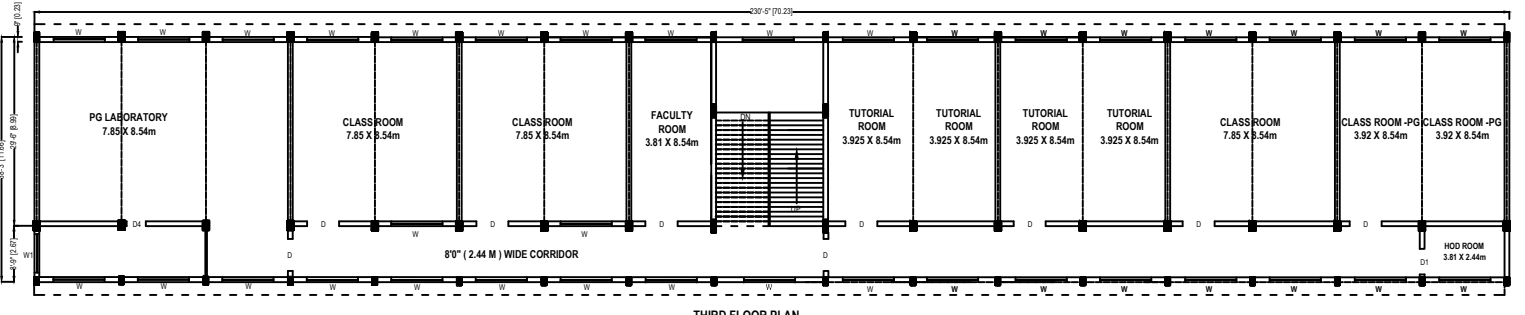
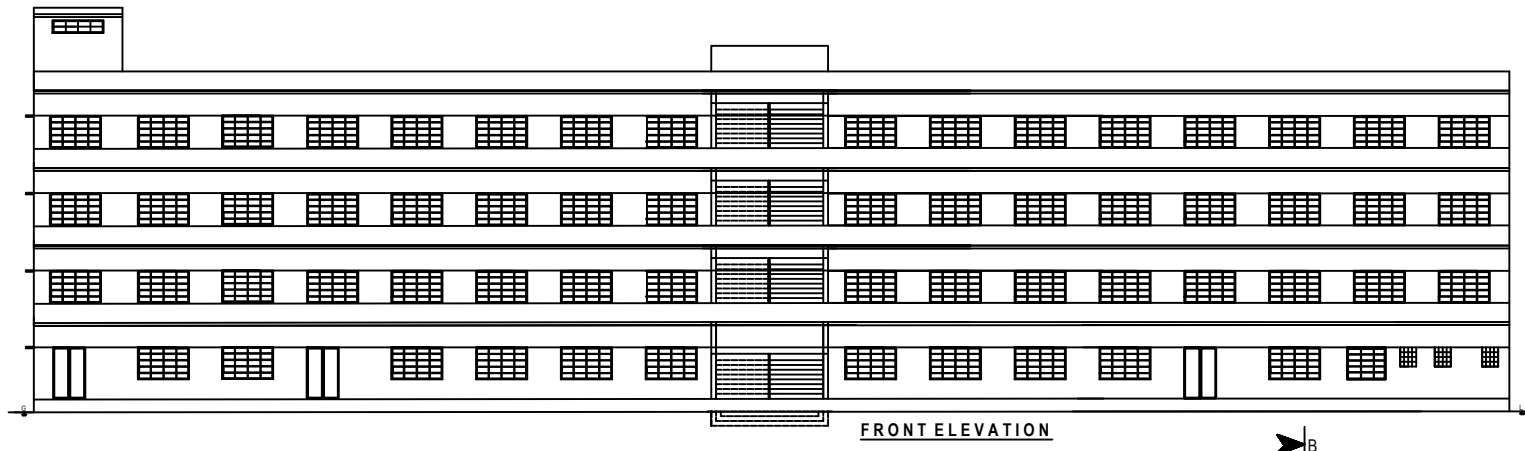

**REFERENCES:**

- DD - DOUBLE DOOR - 1.52M X 2.13M
- D - DOOR - 1.52M X 2.44M
- D1- DOOR - 1.22M X 2.13M
- D2- DOOR - 0.76M X 2.13M
- D3- DOOR - 0.91M X 2.13M
- W - WINDOWS - 2.44M X 1.67M
- W1 - WINDOWS - 1.83M X 1.67M
- W2 - WINDOWS - 0.92M X 1.67M
- V - VENTILATOR - 2.44M X 0.60M
- V1 - VENTILATOR - 0.92M X 0.60M

AREA DETAILS:	SQ. FT.	SQ. M.
AREA OF THE LAND	- 10.02 ACRE	
PLINTH AREA OF GROUND FLOOR	8813.56	819.10
PLINTH AREA OF FIRST FLOOR	8813.56	819.10
PLINTH AREA OF SECOND FLOOR	8813.56	819.10
PLINTH AREA OF THIRD FLOOR	8813.56	819.10
PLINTH AREA OF FIRST FLOOR	134.00	12.45
<b>TOTAL PLINTH AREA</b>	<b>35388.24</b>	<b>3288.85</b>
PLINTH AREA OF THE STAFF TOILET BLOCK GENTS - GI SHEET ROOF	849.00	78.00
PLINTH AREA OF THE STUDENTS TOILET BLOCK LADIES - GI SHEET ROOF	849.00	78.00
<b>TOTAL PLINTH AREA</b>	<b>1698.00</b>	<b>156.00</b>

SCALE: 1:150 ALL MEASUREMENTS ARE IN "METRE" & "FEET"

ALL ROOMS HAVING SUFFICIENT VENTILATION

ENGINEER

APPLICANT

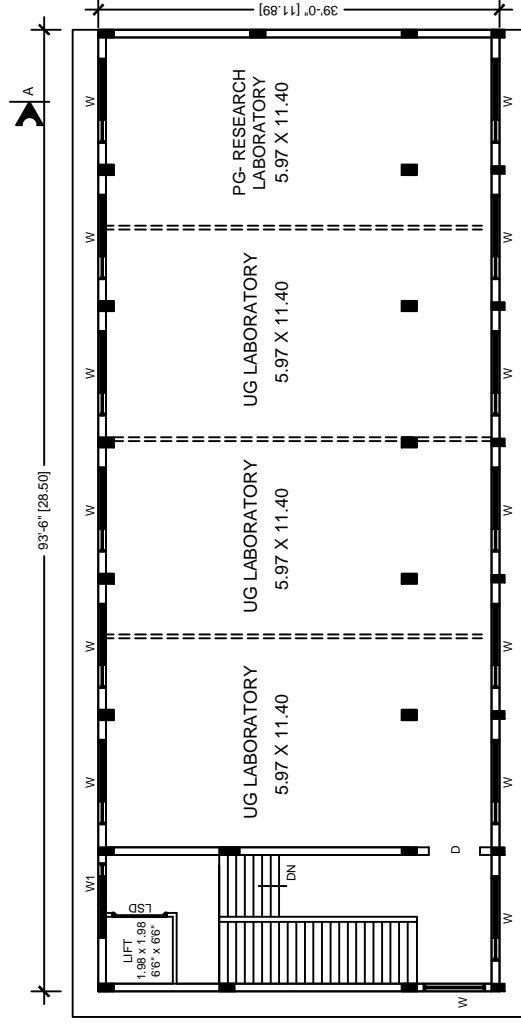

FOURTH FLOOR PLAN

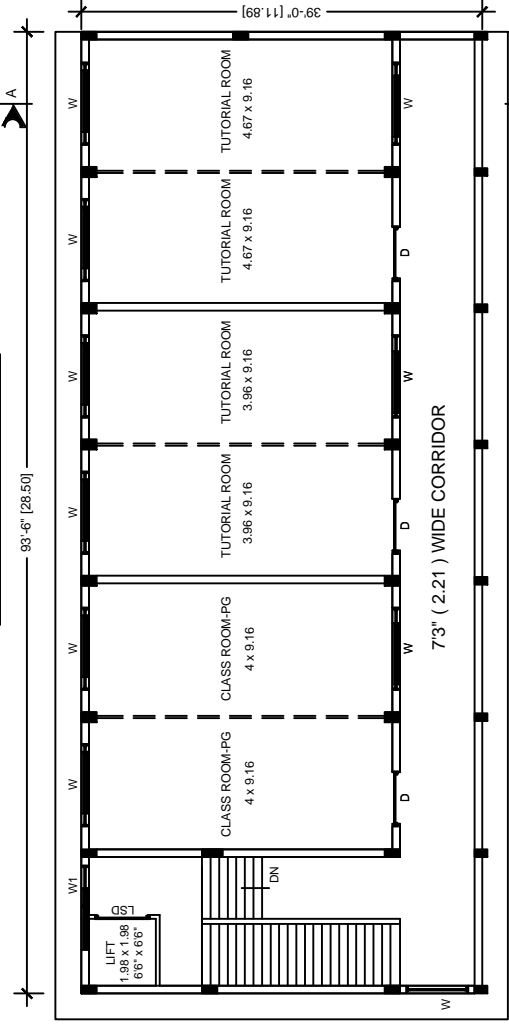

THIRD FLOOR PLAN

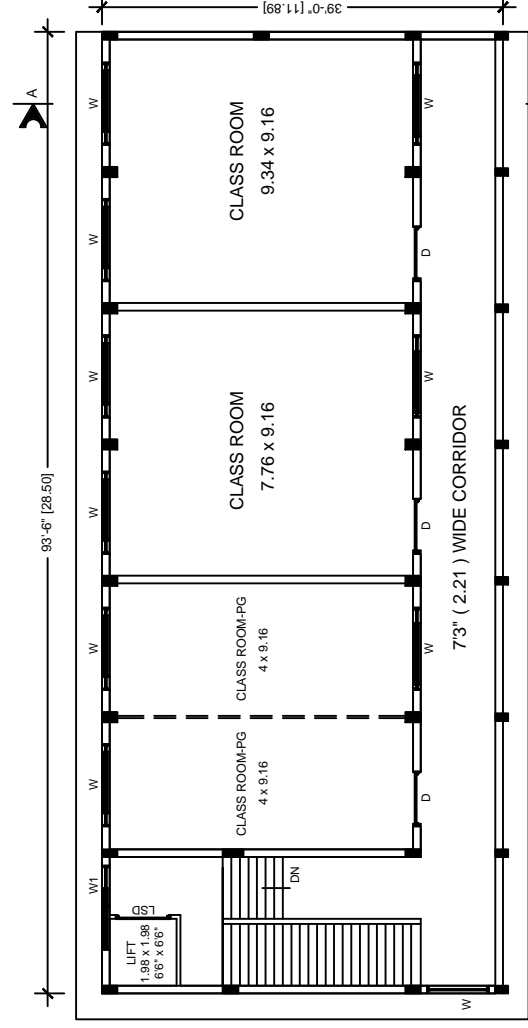

SECOND FLOOR PLAN

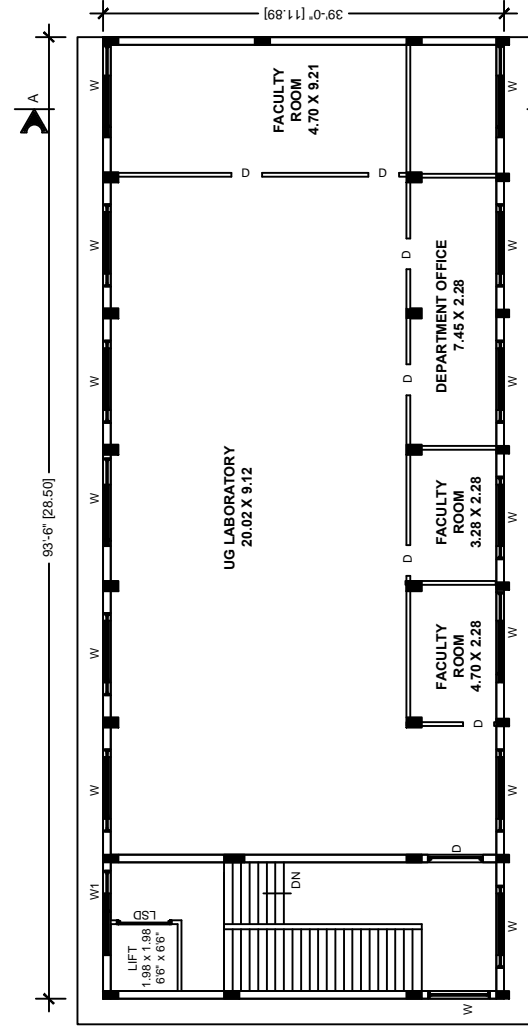

FIRST FLOOR PLAN

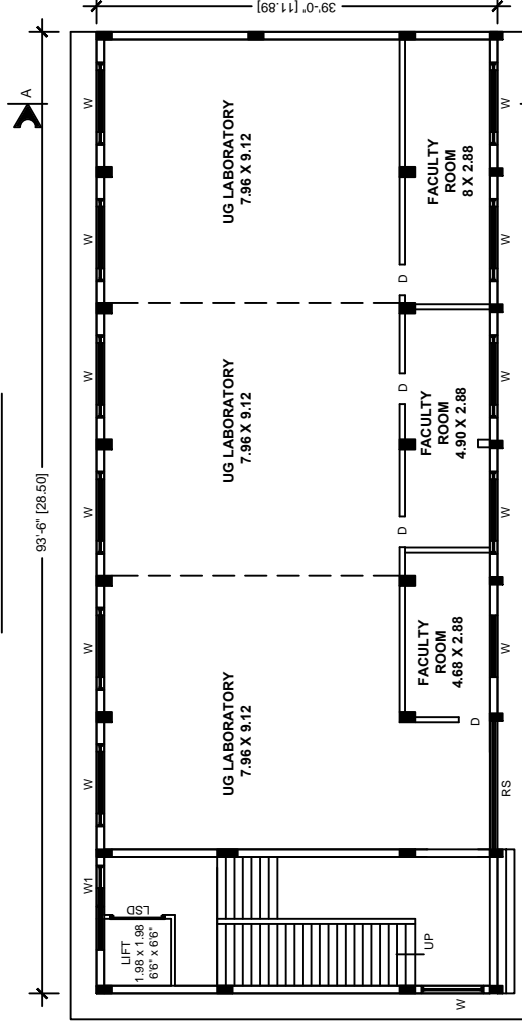

GROUND FLOOR PLAN

# EXCEL ENGINEERING COLLEGE

## A-4 FRONT SHED

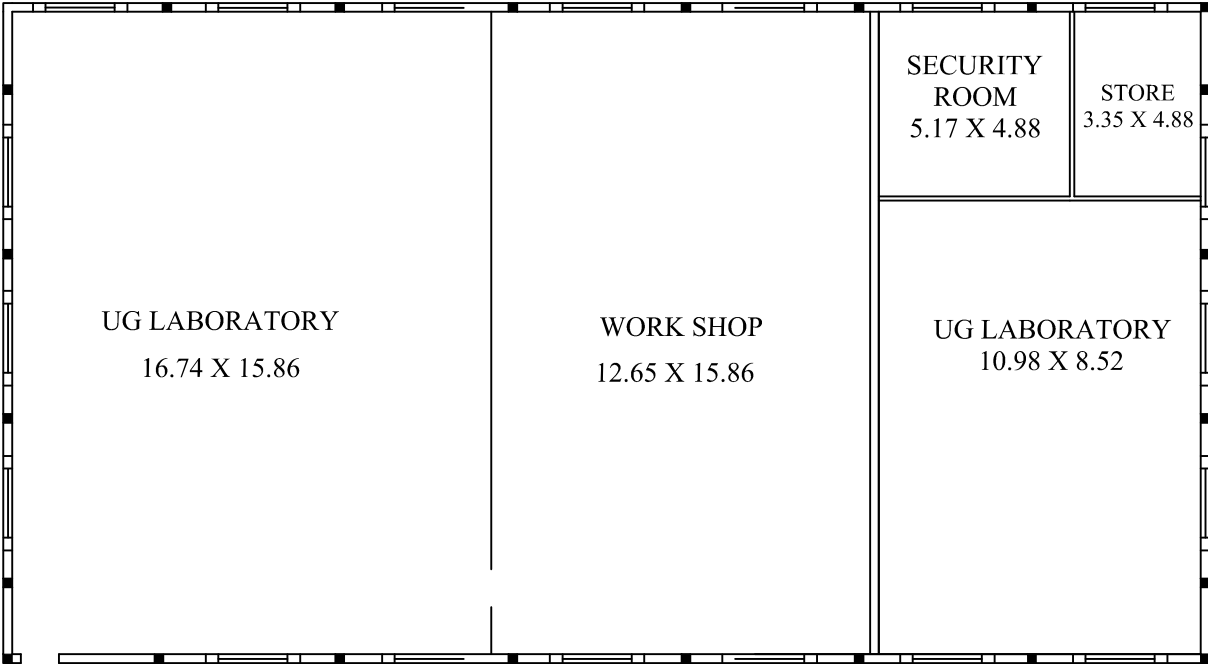

## A-3 FRONT SHED

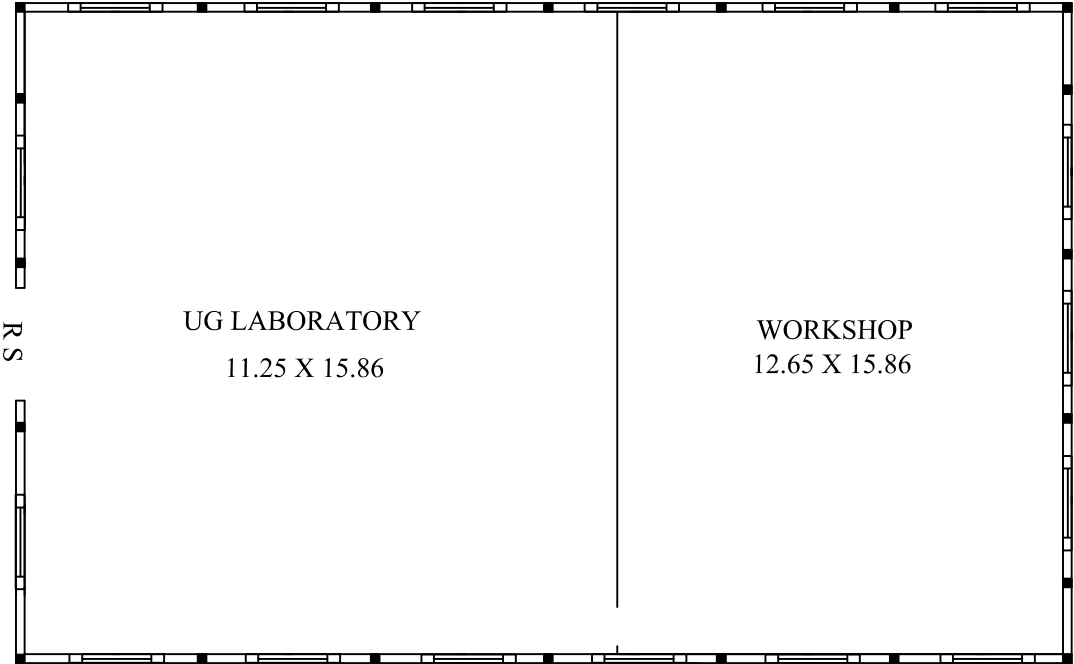

A4 BLOCK

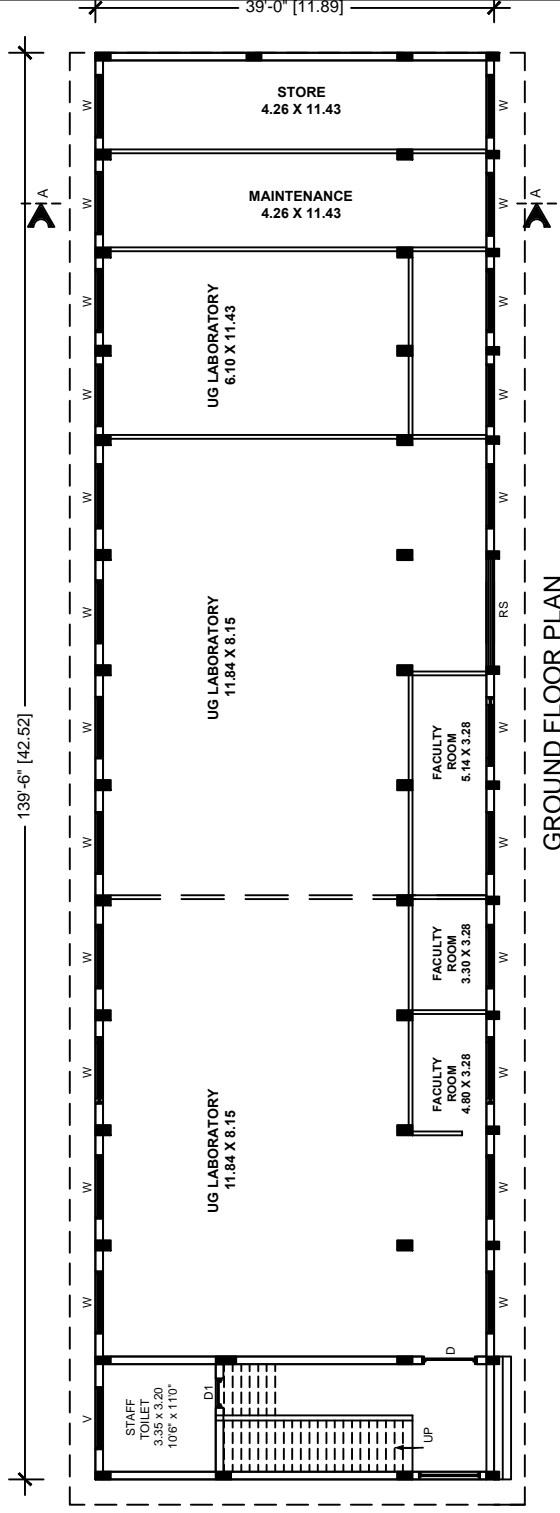
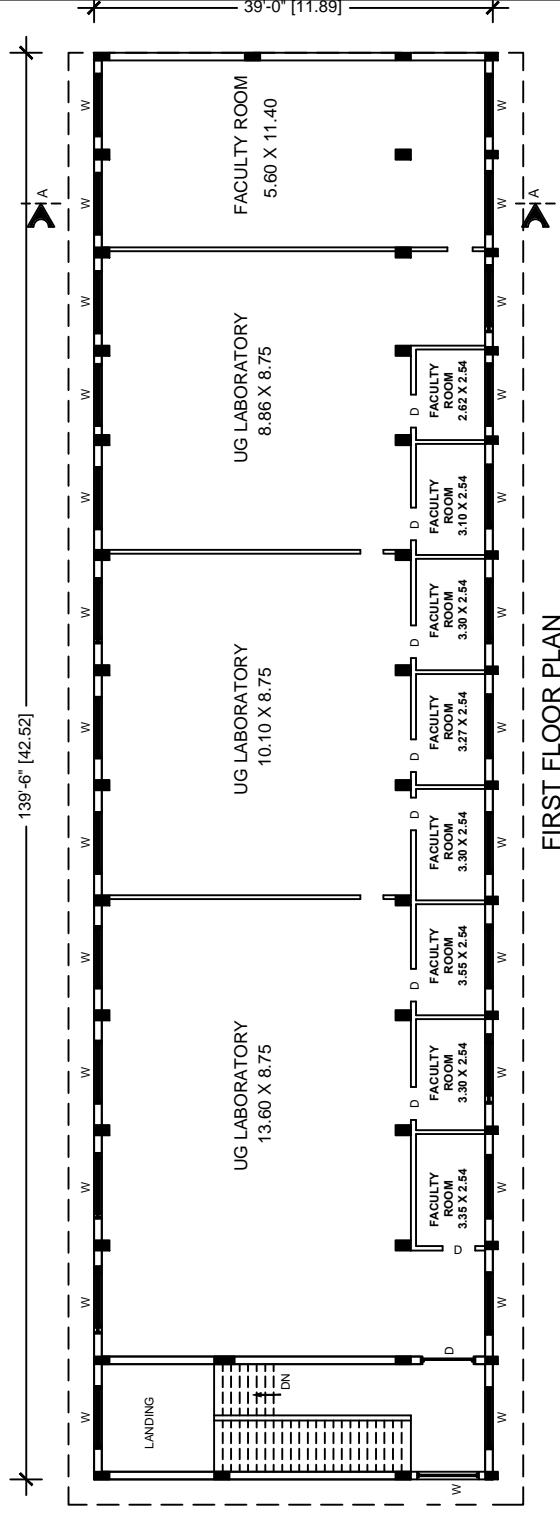
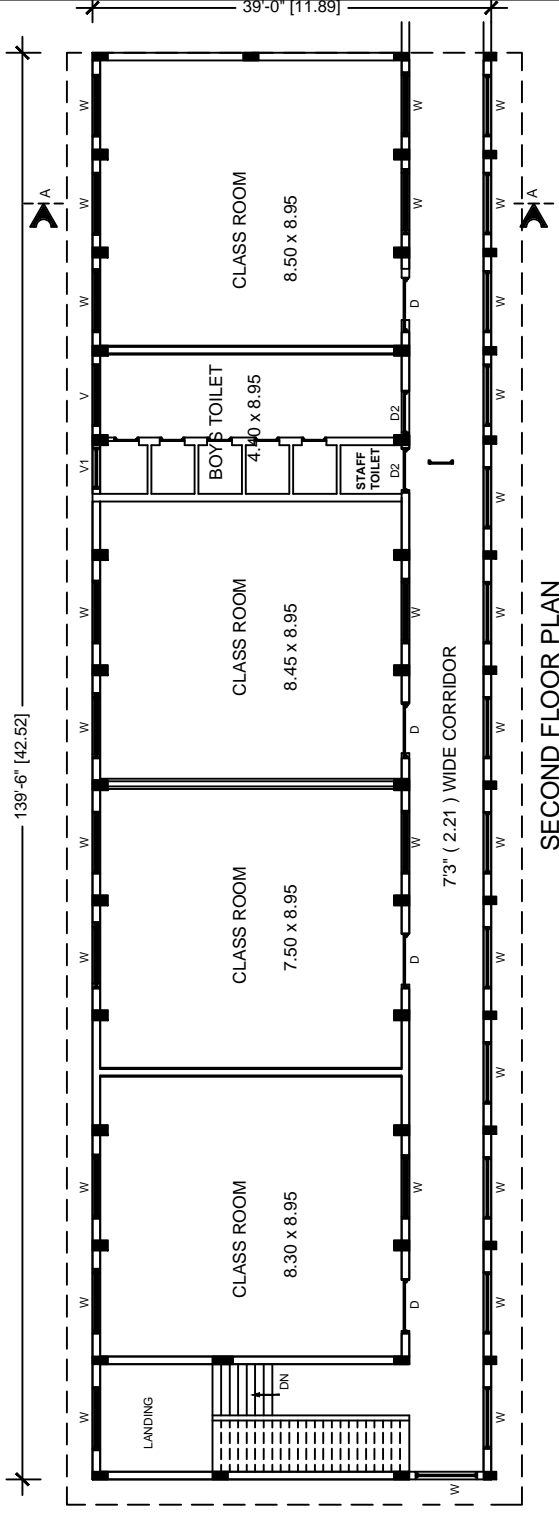
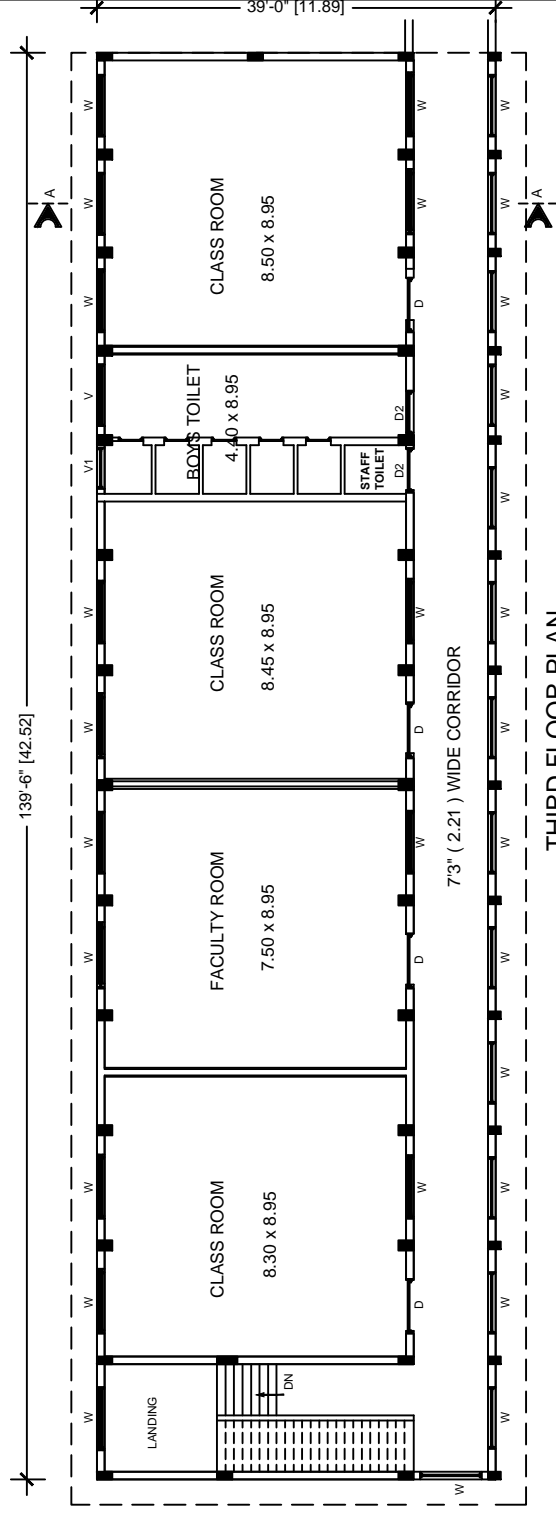
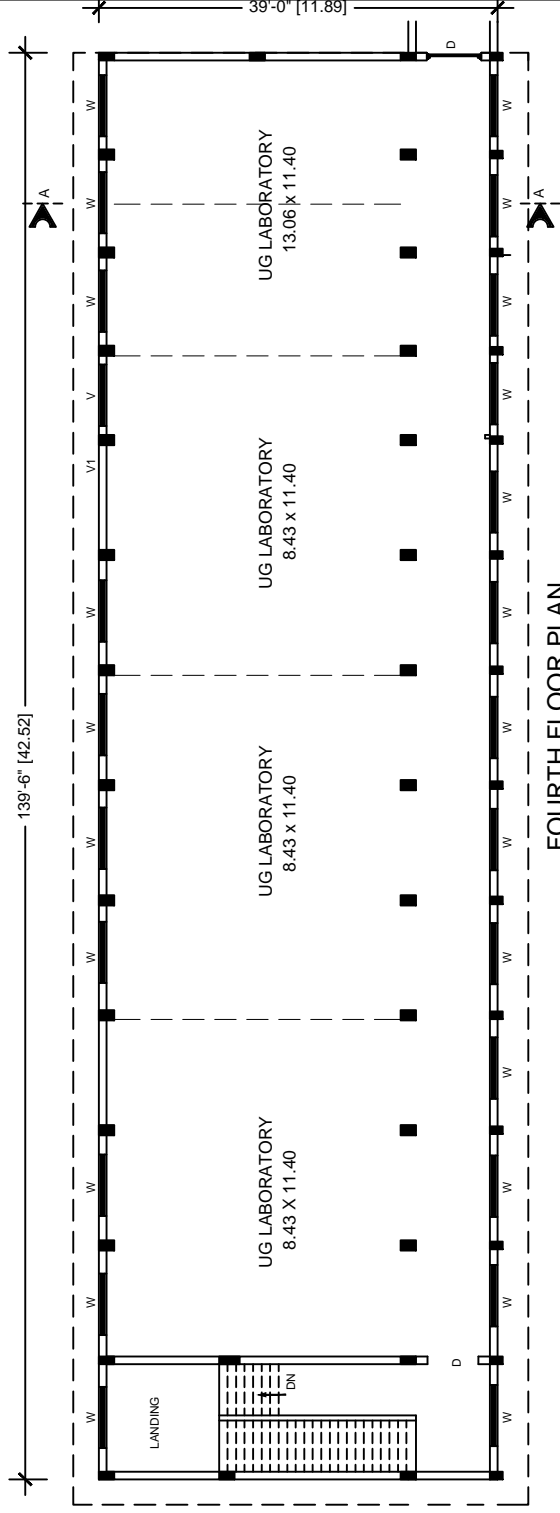

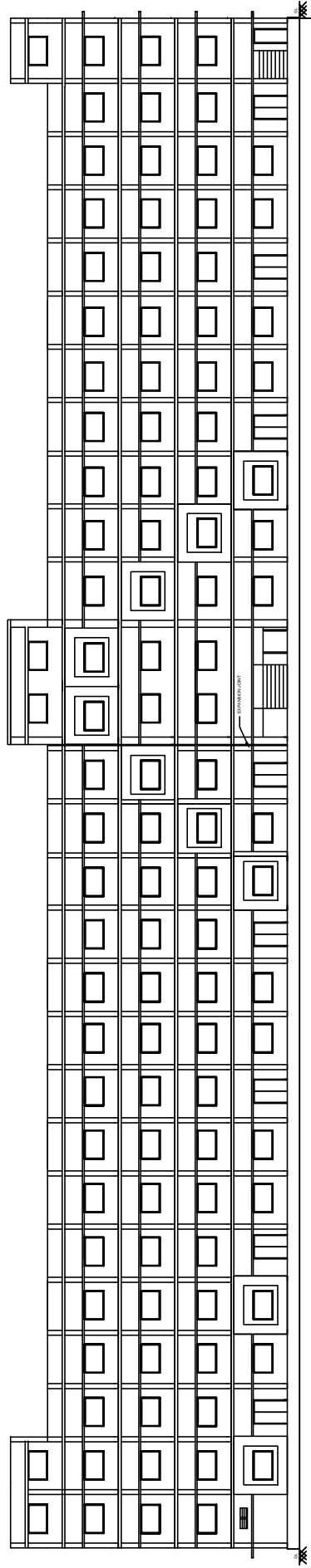

ELEVATION

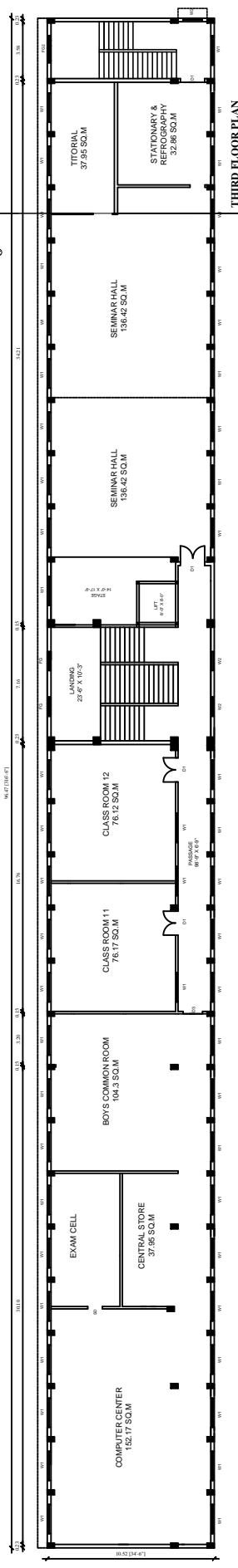
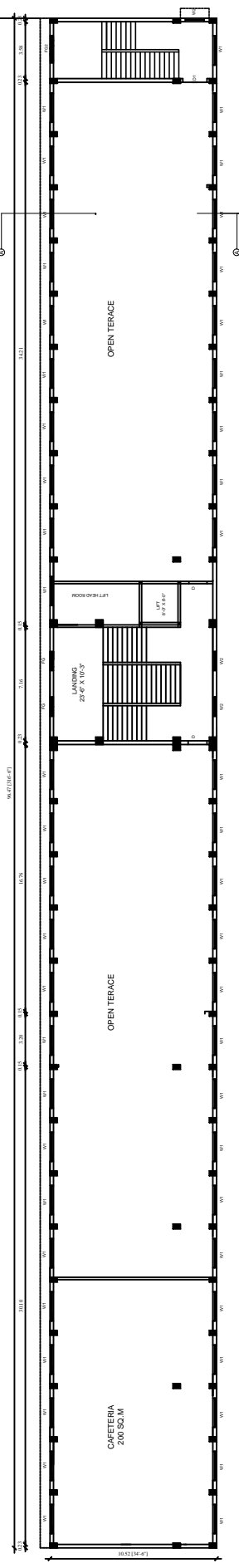

FIRST FLOOR PLAN

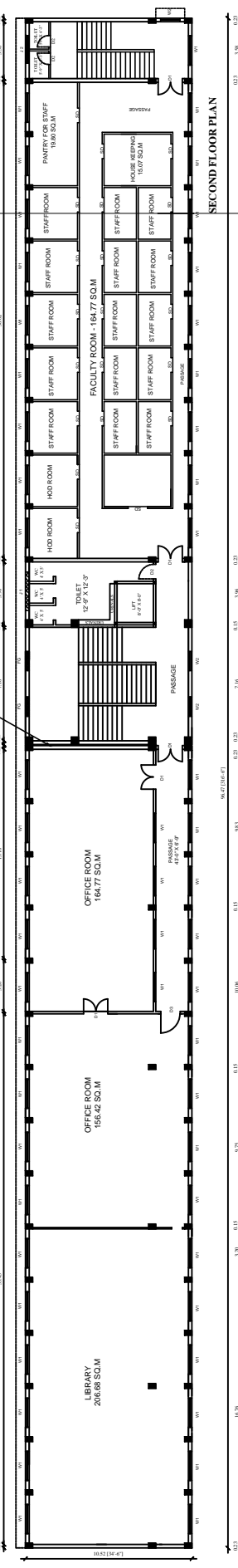

SECOND FLOOR PLAN

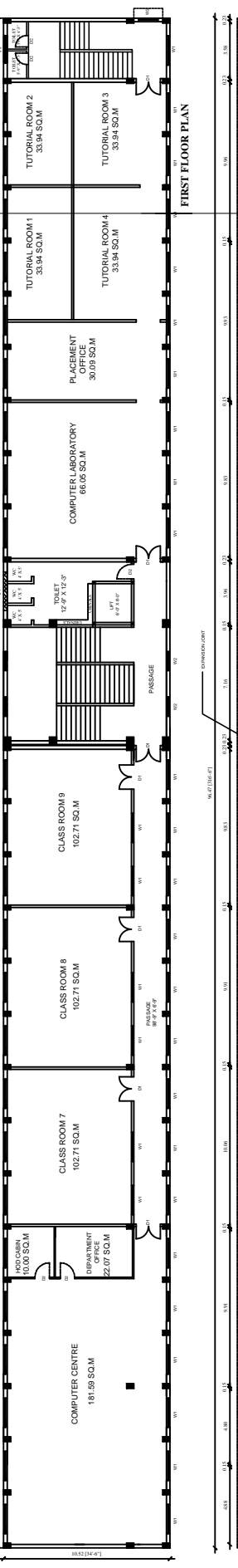

THIRD FLOOR PLAN

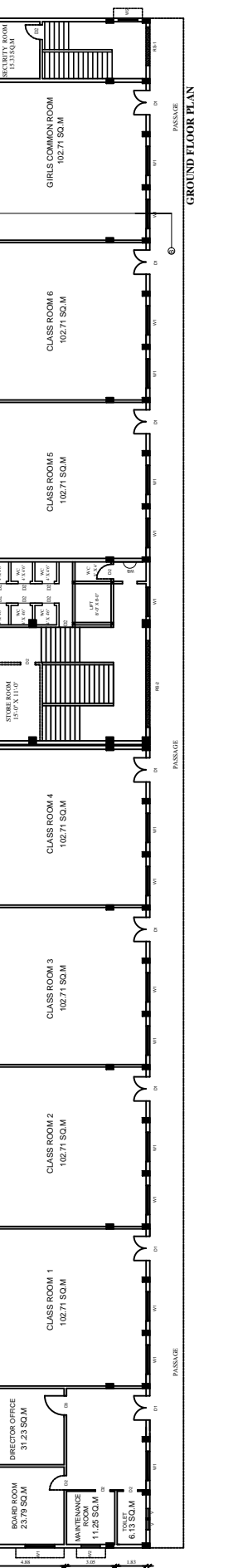

GROUND FLOOR PLAN

WORKSHOP & AERO SHED

60.6895

29.4200

31.5500

WORK SHOP  
16.23 X 28.96

MECHANICAL LAB  
11.89 X 28.96

MECHANICAL LAB  
6.55X 30.29

AERONAUTICAL LAB  
22.56 X 31.09

FACULTY ROOM  
5.77 X 22.56

FACULTY ROOM  
3.50 X 5

FACULTY ROOM  
3.50 X 5

FACULTY ROOM  
5.65 X 4.8

FACULTY ROOM  
4.23 X 4.8

FACULTY ROOM  
3.35 X 4.8

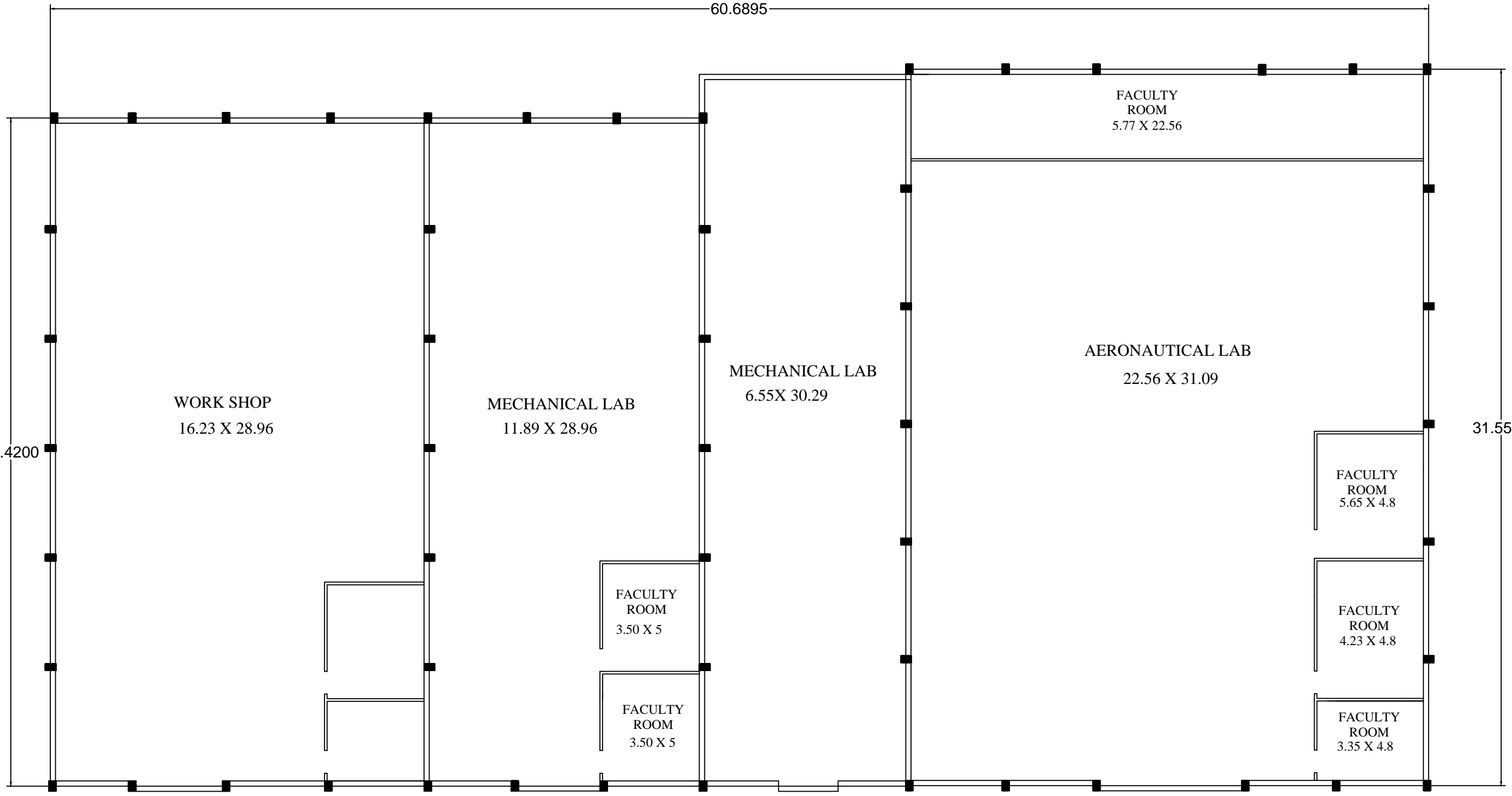



294'-8" [89.80]

EXPANSION JOINT

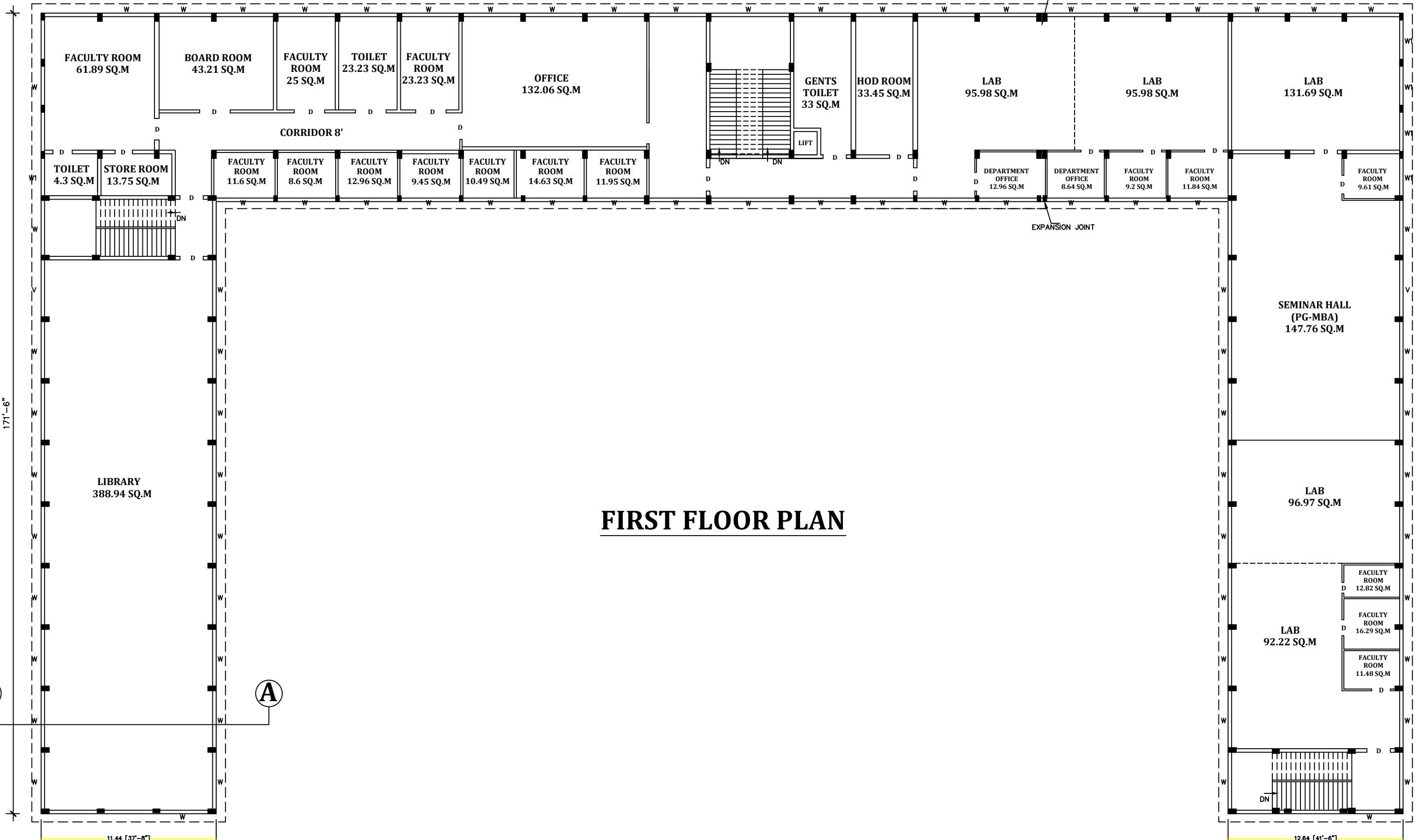

# FIRST FLOOR PLAN

171'-6"

B

A

11.44 [37'-8"]

12.64 [41'-6"]

FACULTY ROOM  
61.89 SQ.M

BOARD ROOM  
43.21 SQ.M

FACULTY ROOM  
25 SQ.M

TOILET  
23.23 SQ.M

FACULTY ROOM  
23.23 SQ.M

OFFICE  
132.06 SQ.M

GENTS  
TOILET  
33 SQ.M

HOD ROOM  
33.45 SQ.M

LAB  
95.98 SQ.M

LAB  
95.98 SQ.M

LAB  
131.69 SQ.M

CORRIDOR 8'

TOILET  
4.3 SQ.M

STORE ROOM  
13.75 SQ.M

FACULTY ROOM  
11.6 SQ.M

FACULTY ROOM  
8.6 SQ.M

FACULTY ROOM  
12.96 SQ.M

FACULTY ROOM  
9.45 SQ.M

FACULTY ROOM  
10.49 SQ.M

FACULTY ROOM  
14.63 SQ.M

FACULTY ROOM  
11.95 SQ.M

DEPARTMENT OFFICE  
12.96 SQ.M

DEPARTMENT OFFICE  
8.64 SQ.M

FACULTY ROOM  
9.2 SQ.M

FACULTY ROOM  
11.84 SQ.M

FACULTY ROOM  
9.61 SQ.M

SEMINAR HALL  
(PG-MBA)  
147.76 SQ.M

LAB  
96.97 SQ.M

LAB  
92.22 SQ.M

FACULTY ROOM  
12.82 SQ.M

FACULTY ROOM  
16.29 SQ.M

FACULTY ROOM  
11.48 SQ.M

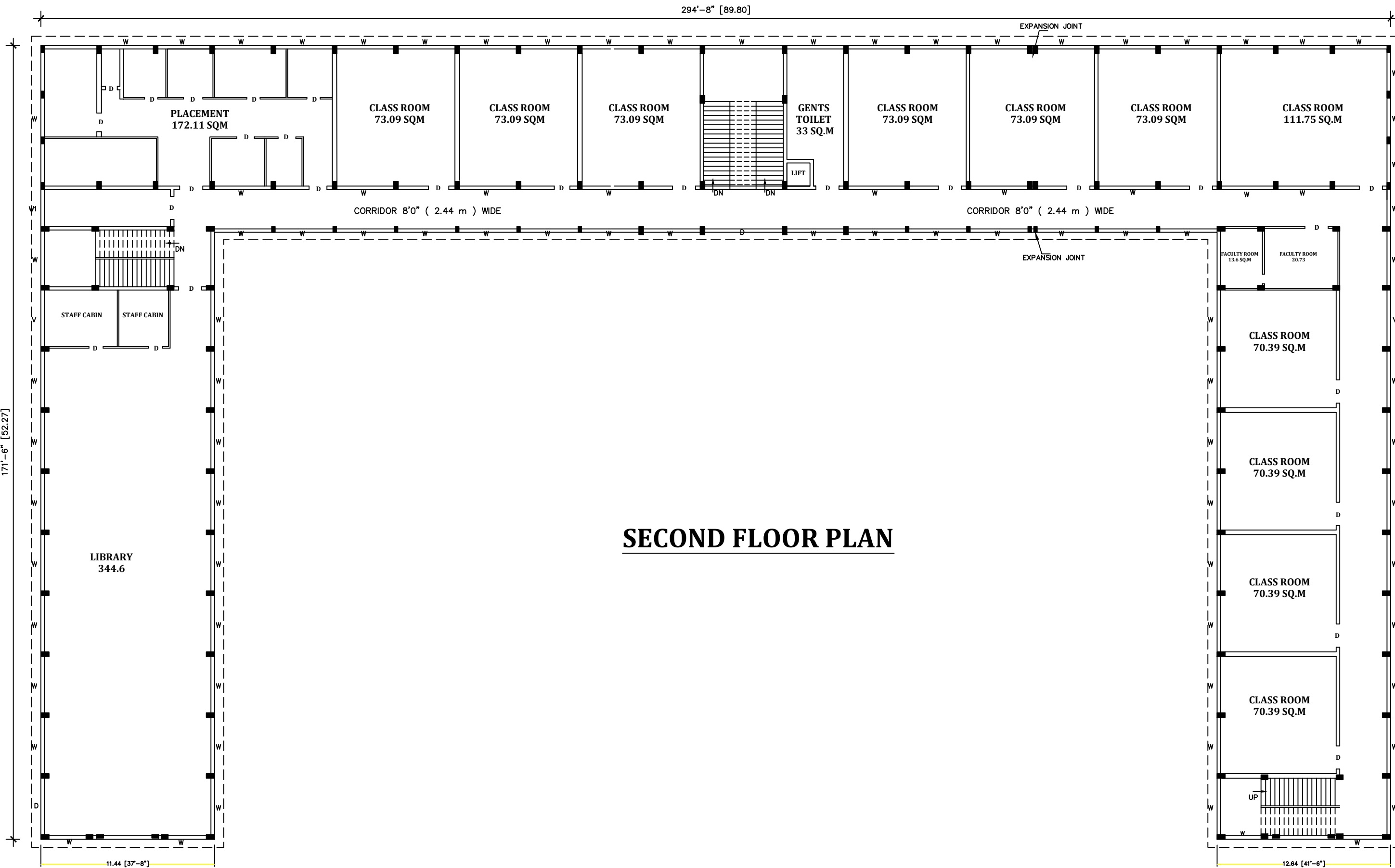

## SECOND FLOOR PLAN

# GROUND FLOOR PLAN

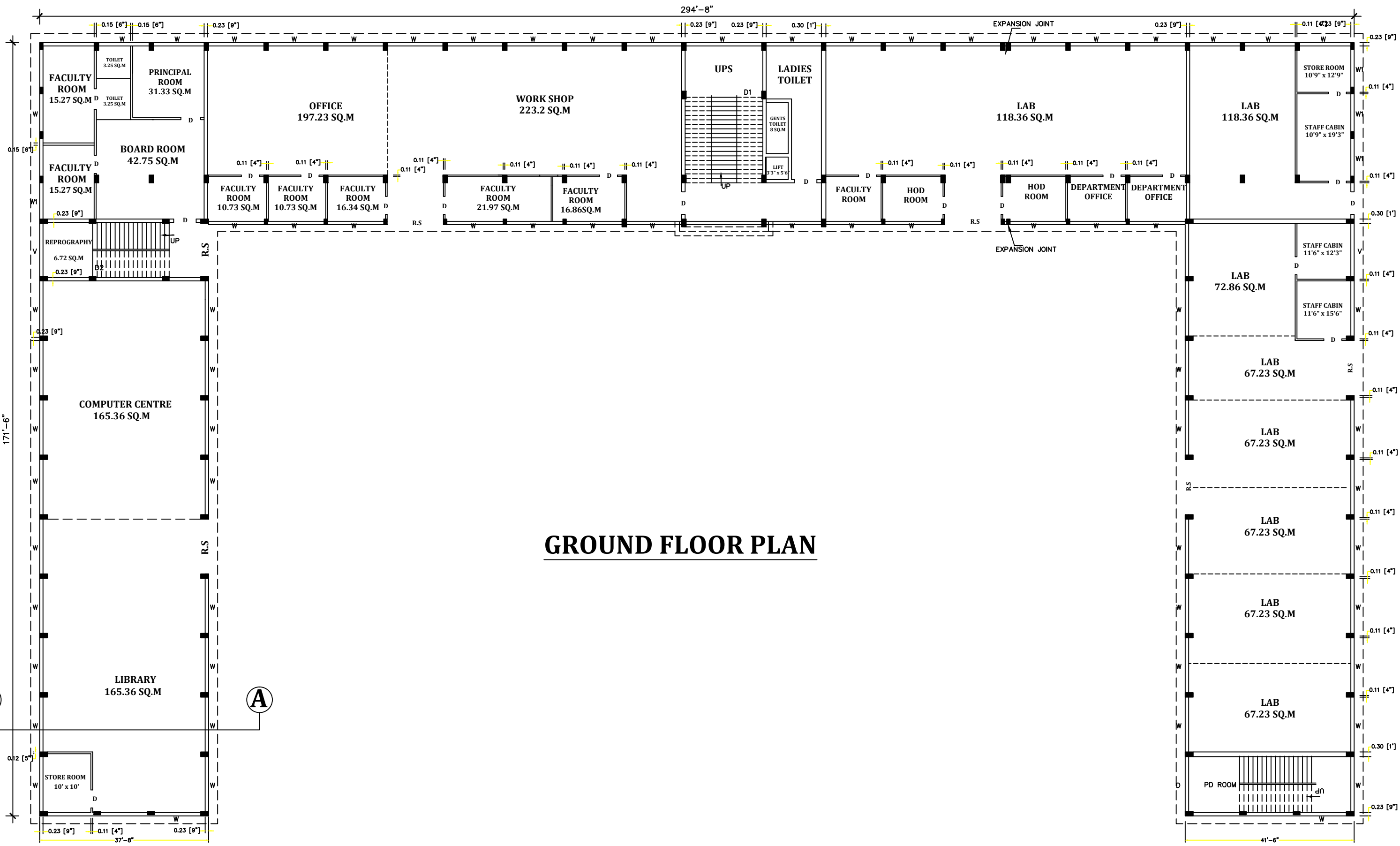

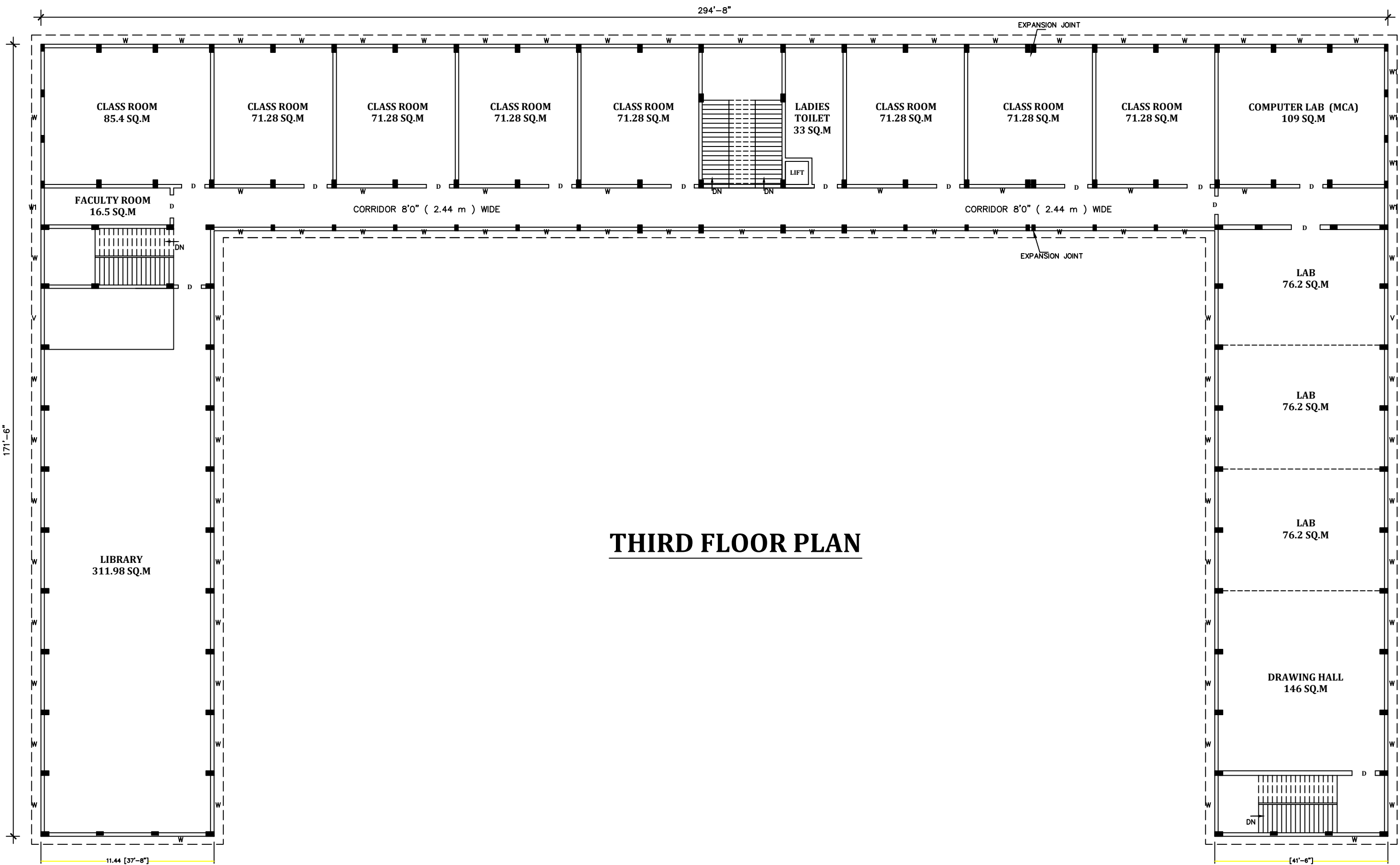

## THIRD FLOOR PLAN

294'-8" [89.80]

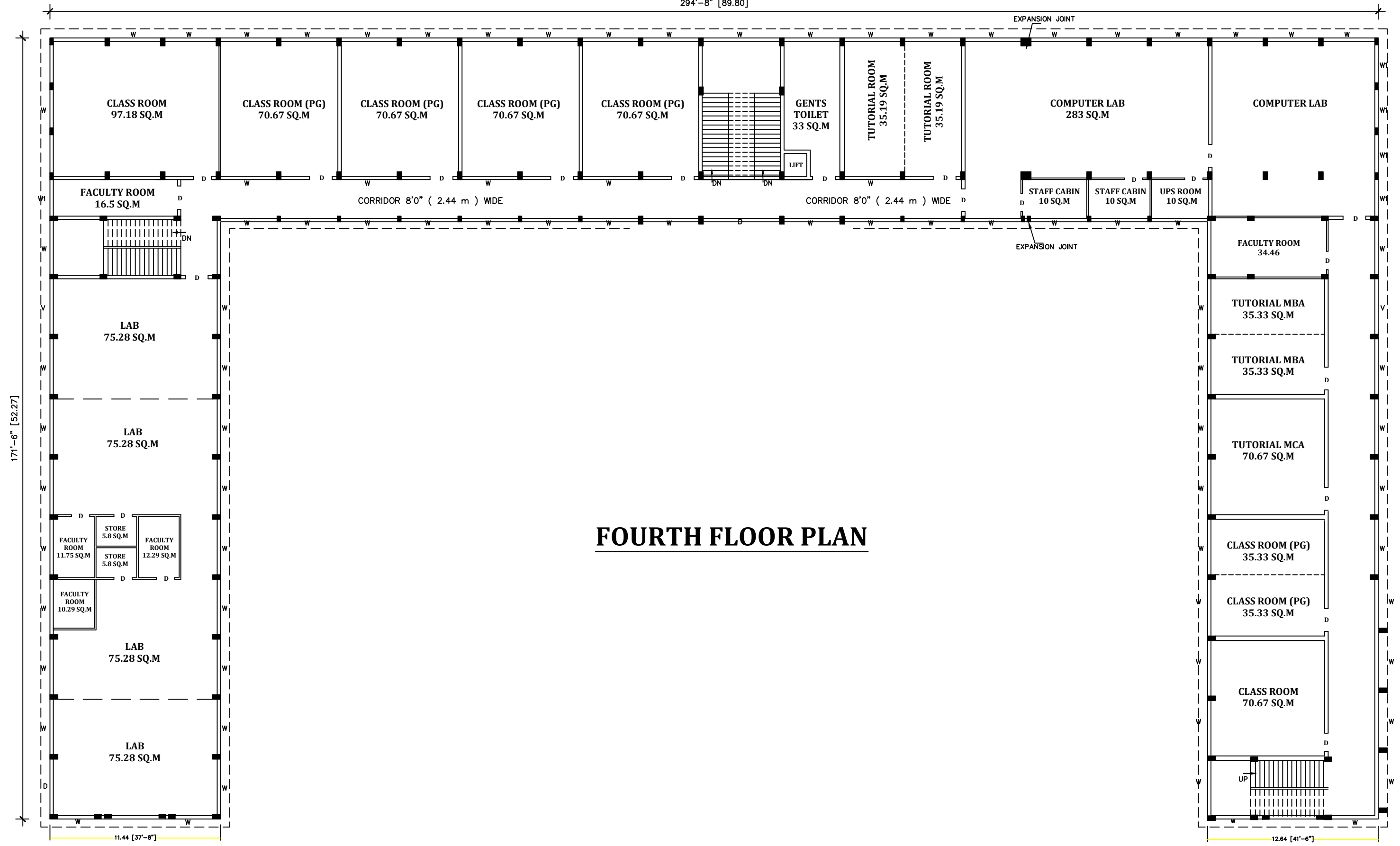

# FOURTH FLOOR PLAN

171'-6" [52.27]

11.44 [37'-8"]

12.64 [41'-6"]

**PLAN SHOWING THE PROPOSED R.C.C. FRAMED BUILDING FOR " SRI RENGASWAMY EDUCATIONAL TRUST " KOMARAPALAYAM, THIRUCHENGODE TALUK, NAMAKKAL DISTRICT, TAMILNADU FOR ESTABLISHING " EXCEL ENGINEERING COLLEGE CIVIL BLOCK " THE LAND HAVING S.F.No: 336/18 B AT PALLAKKAPALAYAM VILLAGE, THIRUCHENGODE TALUK, NAMAKKAL DISTRICT OF TAMILNADU.**

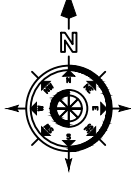

**CIVIL BLOCK**

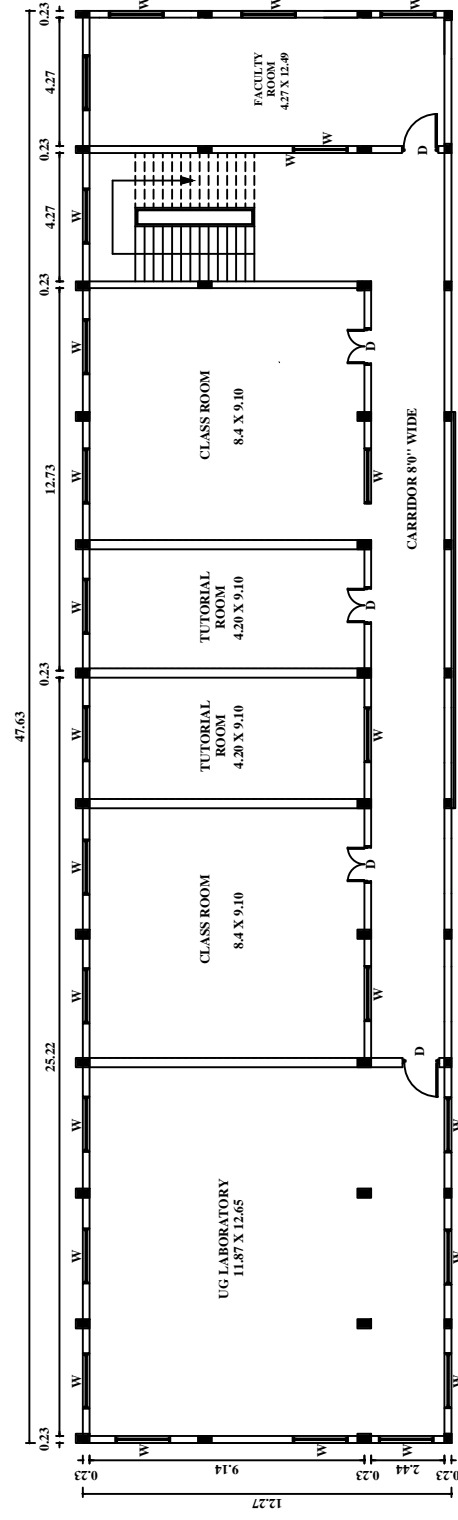

**THIRD FLOOR**

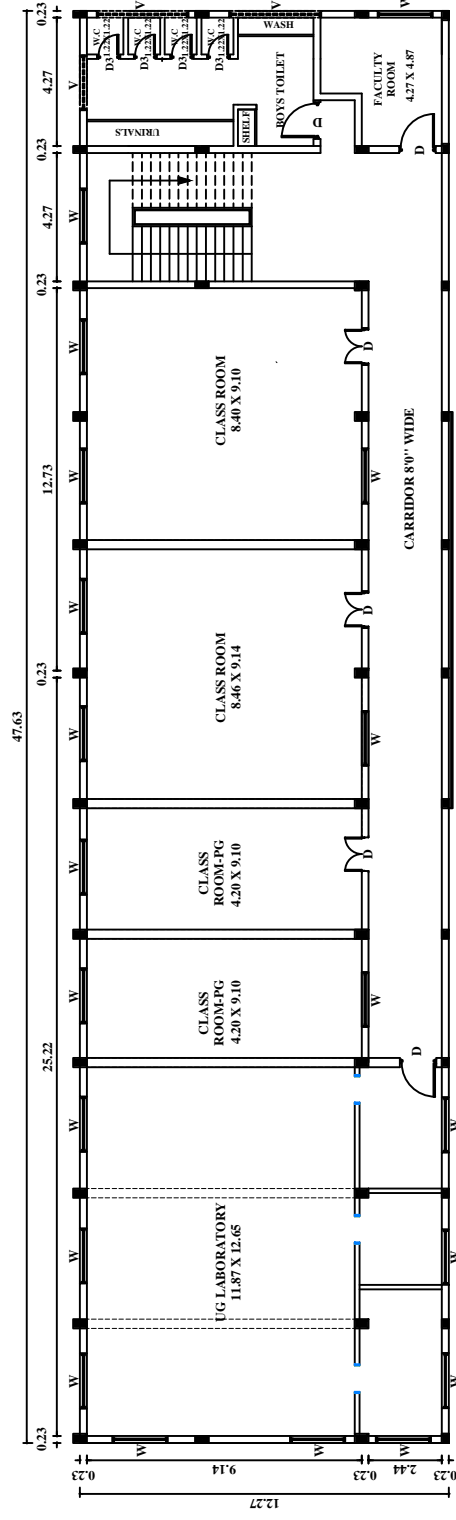

**SECOND FLOOR**

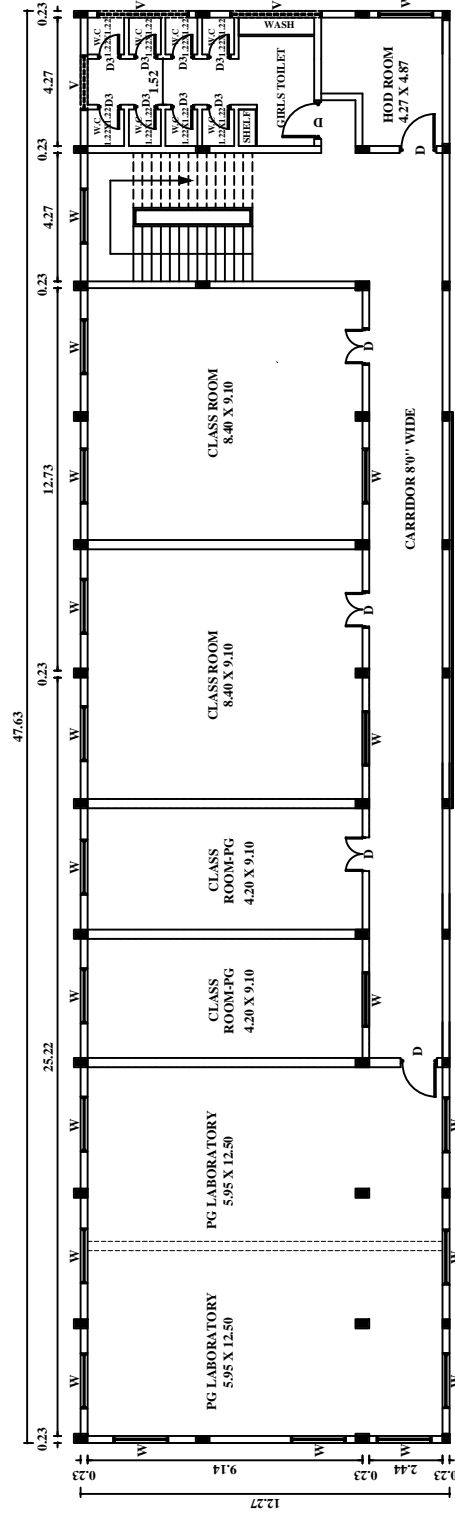

**FIRST FLOOR**

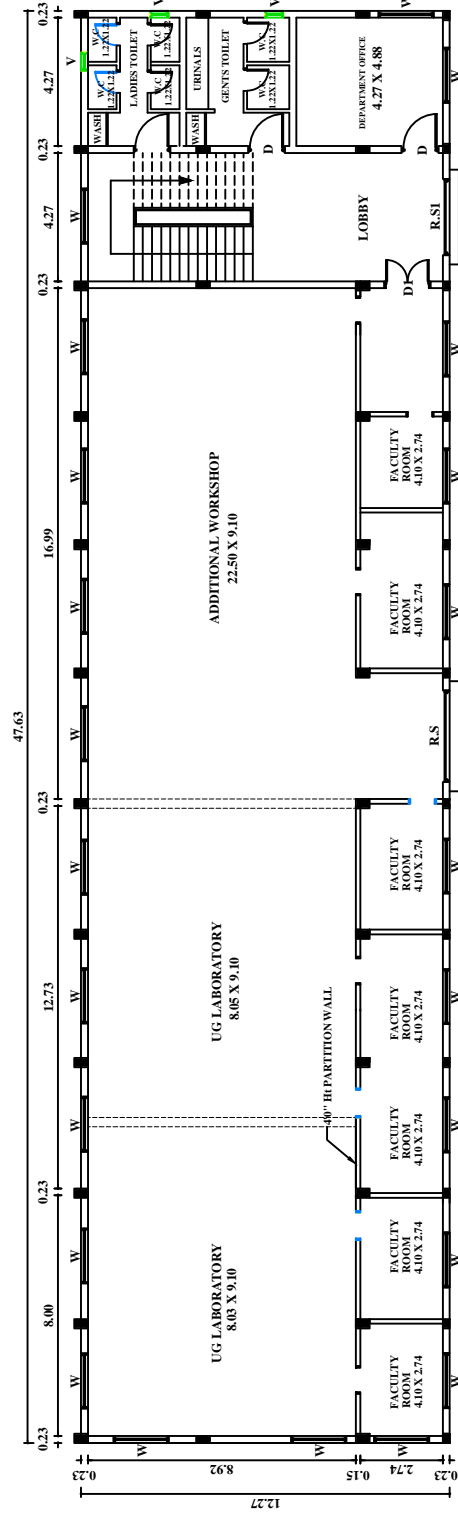

**GROUND FLOOR**

AREA DETAILS	SQ.FT	SQ.M
PLINTH AREA IN G.F.,	6289.06	584.48
PLINTH AREA IN F.F.,	6289.06	584.48
PLINTH AREA IN S.F.,	6289.06	584.48
PLINTH AREA IN T.F.,	6289.06	584.48
TOTAL PLINTH AREA	25156.24	2337.92

JOINERY DETAILS	METRE	FEET
R.S ROLLING SHUTTER	3.05 X 2.44	10'0" X 8'0"
R.S1 ROLLING SHUTTER	2.44 X 2.44	8'0" X 8'0"
D DOOR	1.22 X 2.13	4'0" X 7'0"
D1 DOOR	1.52 X 2.13	5'0" X 7'0"
D2 DOOR	0.91 X 2.13	3'0" X 7'0"
D3 DOOR	0.76 X 2.13	2'6" X 7'0"
W WINDOW	1.83 X 1.37	6'0" X 4'6"
V VENTILATOR	3.05 X 0.76	10'0" X 2'6"
V1 VENTILATOR	1.83 X 0.76	6'0" X 2'6"

**APPLICANT**

**ENGINEER**

# EXCEL ENGINEERING COLLEGE

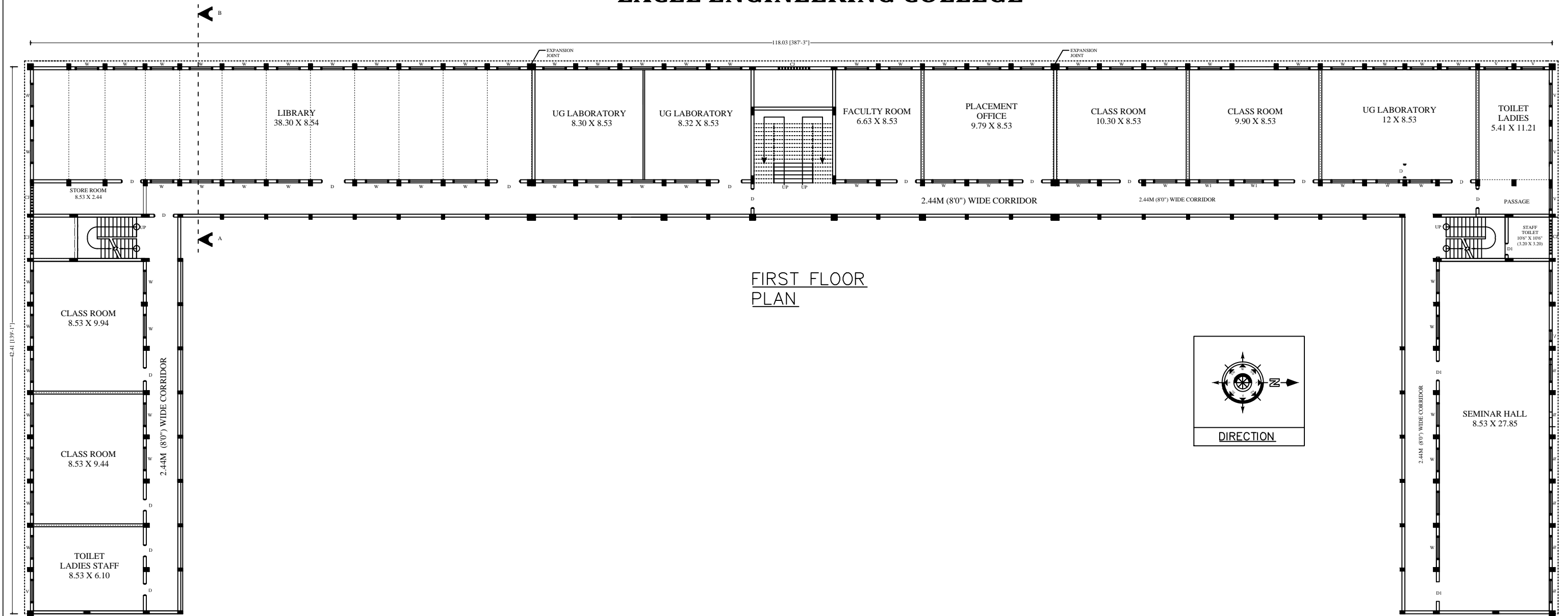

FIRST FLOOR  
PLAN

# EXCEL ENGINEERING COLLEGE

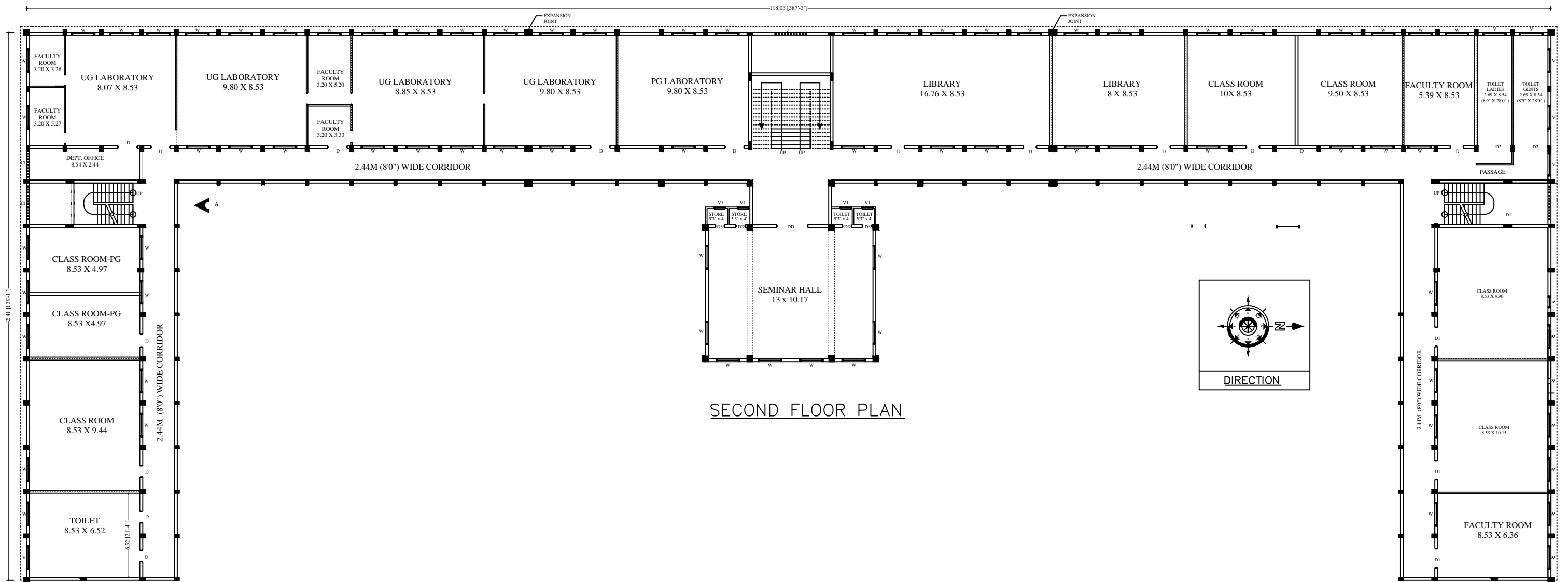

SECOND FLOOR PLAN



# EXCEL ENGINEERING COLLEGE

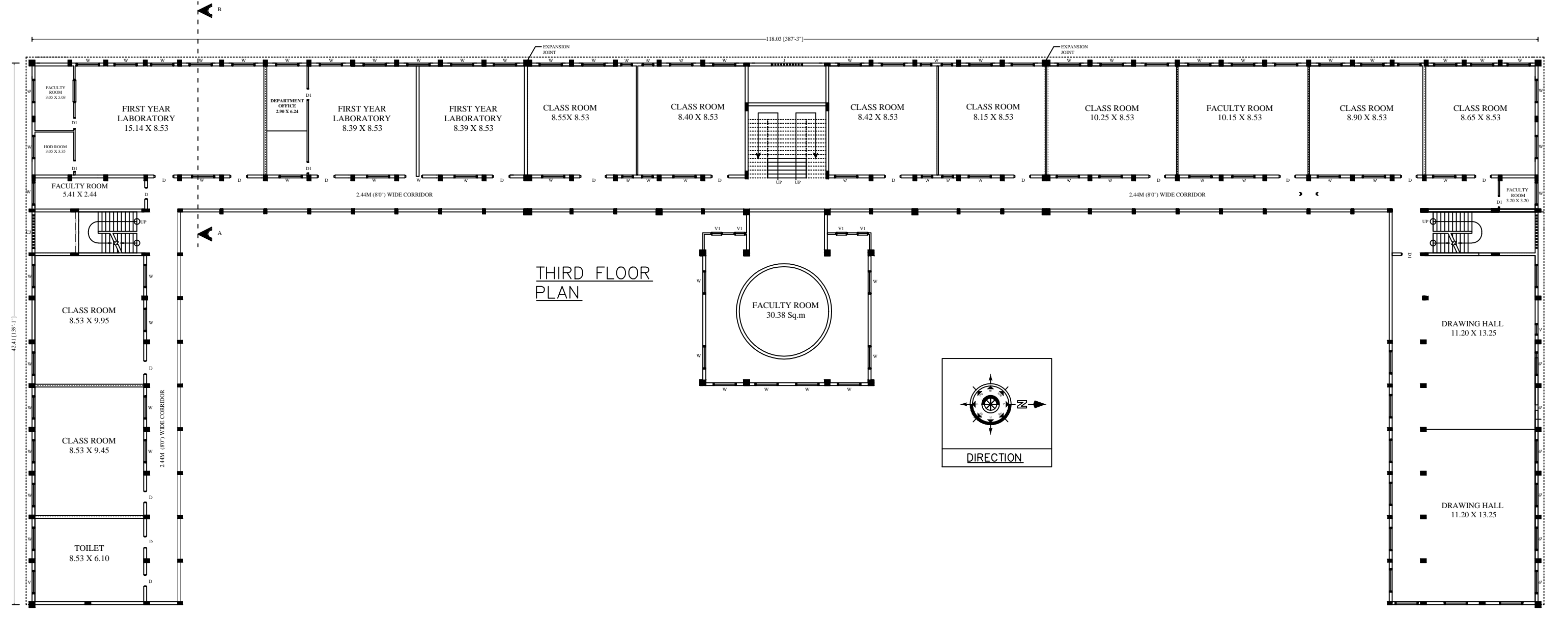

# EXCEL ENGINEERING COLLEGE

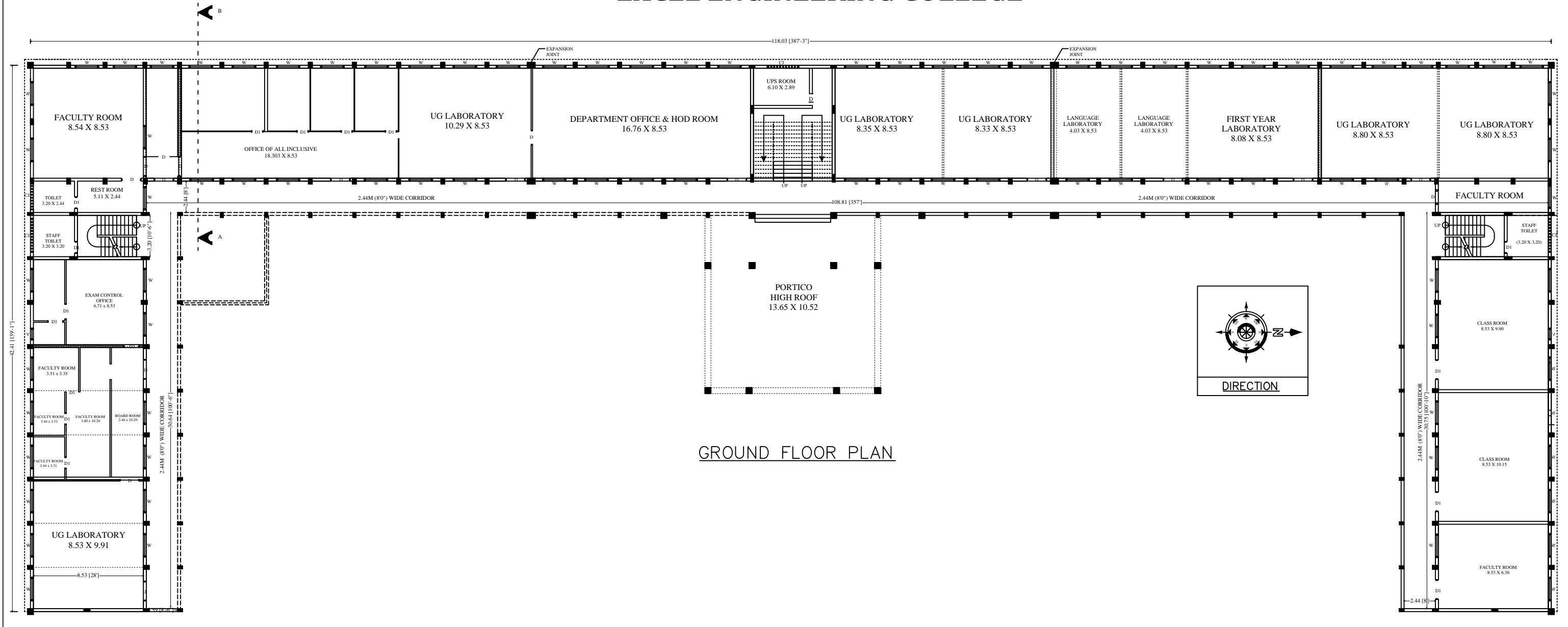

GROUND FLOOR PLAN

# **ANNEXURE VI**

**Library Books**

	<b>Required</b>	<b>Available</b>	<b>Deficiency %</b>
<b>Science &amp; Humanities</b>			
<b>No.of volumes(M1)</b>	1000	1657	0.00
<b>No.of volumes added for the year 2024-2025(M3)</b>	420	1112	0.00
<b>Total no.of volumes(M1+M2+M3)</b>	31510	54106	0.00
<b>Overall Deficiency</b>			0.00
<b>Engg./Tech.,Arch &amp;plan., Management and Computer applications</b>			
<b>No.of titles(T)</b>	4500	20972	0.00
<b>No.of volumes(M2)</b>	30090	51337	0.00

## Journals

<b>Degree</b>	<b>Course</b>	<b>National Journals</b>	<b>International Journals</b>
B.E.	Aeronautical Engineering	6	6
B.E.	Mechanical Engineering	6	6
B.E.	Computer Science and Engineering	6	6
B.E.	Electronics and Communication Engineering	6	6
B.E.	Electrical and Electronics Engineering	6	6
B.E.	BioMedical Engineering	6	6
B.E.	Safety and Fire Engineering	6	6
B.E.	Civil Engineering	6	6
B.Tech.	Food Technology	6	6
B.Tech.	Information Technology	6	6
B.Tech.	Petrochemical Technology	6	6
B.Tech.	Artificial Intelligence and Data Science	6	6
B.Tech.	Computer Science and Business Systems	6	6
B.Tech.	Agricultural Engineering	6	6
M.B.A.	Master of Business Administration(Integrated)	6	6
M.B.A.	Master of Business Administration	6	6
M.B.A.	MBA(Innovation Entrepreneurship and Venture Development)	6	6
M.C.A.	Master of Computer Applications	6	6
M.E.	Thermal Engineering	6	6
M.E.	Power Electronics and Drives	6	6
M.E.	Structural Engineering	6	6
M.E.	Aeronautical Engineering	6	6

M.E.	Applied Electronics	6	6
M.E.	Computer Science and Engineering	6	6
M.E.	Embedded System Technologies	6	6
M.E.	Environmental Engineering	6	6
M.E.	Industrial Safety Engineering	6	6
M.Tech.	Computer Science and Engineering (5 year Integrated)	6	6

# **ANNEXURE VII**

### Laboratory Details

SL.No	Degree & Course	Laboratory/Workshop/Studio	Name of the Laboratory
1	B.E.-Civil Engineering	Engg. & Tech. Laboratory	20CE504 GEOTECHNICAL ENGINEERING II LABORATORY
2	B.E.-Civil Engineering	Engg. & Tech. Laboratory	20CE503 ENVIRONMENTAL ENGINEERING I LABORATORY
3	B.E.-Civil Engineering	Engg. & Tech. Laboratory	20CE201 Computer Aided Building Drawing Laboratory
4	B.E.-Civil Engineering	Engg. & Tech. Laboratory	20CE305 CONSTRUCTION MATERIALS
5	B.E.-Civil Engineering	Engg. & Tech. Laboratory	20CE404 SURVEYING II
6	B.E.-Civil Engineering	Engg. & Tech. Laboratory	20CE405 APPLIED HYDRAULIC ENGINEERING
7	B.E.-Civil Engineering	Engg. & Tech. Laboratory	20CE406 STRENGTH OF MATERIALS LABORATORY
8	B.E.-Civil Engineering	Engg. & Tech. Laboratory	20CE704 COMPUTER AIDED DESIGN AND DRAWING LABORATORY
9	B.E.-Civil Engineering	Engg. & Tech. Laboratory	20CE102 CIVIL ENGINEERING PRACTICES LABORATORY
10	B.E.-Civil Engineering	Engg. & Tech. Laboratory	20CE304 SURVEYING I
11	B.E.-Civil Engineering	Engg. & Tech. Laboratory	20CE604 HIGHWAY ENGINEERING LABORATORY
12	B.E.-Aeronautical Engineering	Engg. & Tech. Laboratory	20AE504 AIRCRAFT STRUCTURAL ANALYSIS
13	B.E.-Aeronautical Engineering	Engg. & Tech. Laboratory	20AE705 AIRCRAFT SYSTEMS AND FLIGHT SIMULATOR LABORATORY
14	B.E.-Aeronautical Engineering	Engg. & Tech. Laboratory	20AE405 AERODYNAMICS
15	B.E.-Aeronautical Engineering	Engg. & Tech. Laboratory	20AE406 PROPULSION LABORATORY
16	B.E.-Aeronautical Engineering	Engg. & Tech. Laboratory	20AE407 COMPUTER AIDED AIRCRAFT COMPONENTS DRAWING LABORATORY
17	B.E.-Aeronautical Engineering	Engg. & Tech. Laboratory	20AE505 AERO ENGINE AND AIRFRAME LABORATORY
18	B.E.-Aeronautical Engineering	Engg. & Tech. Laboratory	20AE605 ANALYSIS AND SIMULATION LABORATORY
19	B.E.-Aeronautical Engineering	Engg. & Tech. Laboratory	20AE306 APPLIED THERMODYNAMICS LABORATORY



20	B.E.-Aeronautical Engineering	Engg. & Tech. Laboratory	20AE304 FLUID MECHANICS AND MACHINERY FOR AERONAUTICAL ENGINEERS
21	B.E.-Aeronautical Engineering	Engg. & Tech. Laboratory	20AE305 STRENGTH OF MATERIALS FOR AERONAUTICAL ENGINEERS
22	B.E.-Aeronautical Engineering	Engg. & Tech. Laboratory	20AE604 UAV SYSTEMS
23	B.E.-Mechanical Engineering	Engg. & Tech. Laboratory	20ME603 MECHATRONICS ENGINEERING LABORATORY
24	B.E.-Mechanical Engineering	Engg. & Tech. Laboratory	20ME306 COMPUTER AIDED MACHINE DRAWING LABORATORY
25	B.E.-Mechanical Engineering	Engg. & Tech. Laboratory	20ME406 MANUFACTURING TECHNOLOGY II LABORATORY
26	B.E.-Mechanical Engineering	Engg. & Tech. Laboratory	20ME307 FLUID MECHANICS AND STRENGTH OF MATERIALS LABORATORY
27	B.E.-Mechanical Engineering	Engg. & Tech. Laboratory	20ME404 ENGINEERING METROLOGY LABORATORY
28	B.E.-Mechanical Engineering	Engg. & Tech. Laboratory	20ME302 STRENGTH OF MATERIALS LABORATORY
29	B.E.-Mechanical Engineering	Engg. & Tech. Laboratory	20ME506 COMPUTER AIDED MANUFACTURING LABORATORY
30	B.E.-Mechanical Engineering	Engg. & Tech. Laboratory	20ME504 DYNAMICS OF MACHINERY LABORATORY
31	B.E.-Mechanical Engineering	Engg. & Tech. Laboratory	20ME704 SIMULATION AND ANALYSIS LABORATORY
32	B.E.-Mechanical Engineering	Engg. & Tech. Laboratory	20ME405 THERMAL ENGINEERING LABORATORY
33	B.E.-Mechanical Engineering	Engg. & Tech. Laboratory	20ME505 HEAT TRANSFER LABORATORY
34	B.E.-Mechanical Engineering	Engg. & Tech. Laboratory	20EC406 ELECTRICAL DRIVES AND MICROPROCESSOR LAB
35	B.E.-Mechanical Engineering	Engg. & Tech. Laboratory	20ME305 MANUFACTURING TECHNOLOGY I LABORATORY
36	B.E.-Mechanical Engineering	Engg. & Tech. Laboratory	20ME604 MODELING LABORATORY
37	B.E.-BioMedical Engineering	Engg. & Tech. Laboratory	20BM507 BIOMEDICAL INSTRUMENTATION LABORATORY
38	B.E.-BioMedical Engineering	Engg. & Tech. Laboratory	20BM704 BIOMEDICAL IMAGE ANALYSIS LABORATORY

39	B.E.-BioMedical Engineering	Engg. & Tech. Laboratory	20BM305 HUMAN ANATOMY AND PHYSIOLOGY
40	B.E.-BioMedical Engineering	Engg. & Tech. Laboratory	20BM202 BIOCHEMISTRY LABORATORY
41	B.E.-BioMedical Engineering	Engg. & Tech. Laboratory	20BM102 BIOMEDICAL ENGINEERING PRACTICES LABORATORY
42	B.E.-BioMedical Engineering	Engg. & Tech. Laboratory	20BM306 ELECTRONIC DEVICES AND CIRCUITS LABORATORY
43	B.E.-BioMedical Engineering	Engg. & Tech. Laboratory	20BM405 PATHOLOGY AND MICROBIOLOGY LABORATORY
44	B.E.-BioMedical Engineering	Engg. & Tech. Laboratory	20BM508 BIOSIGNAL PROCESSING LABORATORY
45	B.E.-BioMedical Engineering	Engg. & Tech. Laboratory	20BM604 DIAGNOSTIC AND THERAPEUTIC LABORATORY
46	B.E.-Computer Science and Engineering	Engg. & Tech. Laboratory	20CS703 IOT FUNDAMENTALS AND ARCHITECTURE
47	B.E.-Computer Science and Engineering	Engg. & Tech. Laboratory	20CS505 COMPILER DESIGN LABORATORY
48	B.E.-Computer Science and Engineering	Engg. & Tech. Laboratory	20CS605 MACHINE LEARNING LABORATORY
49	B.E.-Computer Science and Engineering	Engg. & Tech. Laboratory	20CS304 OPERATING SYSTEMS
50	B.E.-Computer Science and Engineering	Engg. & Tech. Laboratory	20CS203 PROGRAMMING AND DATA STRUCTURES LABORATORY
51	B.E.-Computer Science and Engineering	Engg. & Tech. Laboratory	20CS406 DATA COMMUNICATION AND COMPUTER NETWORK LABORATORY
52	B.E.-Computer Science and Engineering	Engg. & Tech. Laboratory	20CS503 OBJECT ORIENTED ANALYSIS AND DESIGN
53	B.E.-Computer Science and Engineering	Engg. & Tech. Laboratory	20CS504 CLOUD COMPUTING SERVICES
54	B.E.-Computer Science and Engineering	Engg. & Tech. Laboratory	20CS604 WEB TECHNOLOGY
55	B.E.-Computer Science and Engineering	Engg. & Tech. Laboratory	20CS405 COMPUTER GRAPHICS AND MULTIMEDIA LABORATORY
56	B.E.-Computer Science and Engineering	Engg. & Tech. Laboratory	20CS702 CRYPTOGRAPHY AND NETWORK SECURITY
57	B.E.-Computer Science and Engineering	Engg. & Tech. Laboratory	20CS103 COMPUTER PRACTICES LABORATORY
58	B.E.-Computer Science and Engineering	Engg. & Tech. Laboratory	20CS102 PROBLEM SOLVING USING PYTHON
59	B.E.-Computer Science and Engineering	Engg. & Tech. Laboratory	20CS305 OBJECT ORIENTED PROGRAMMING LABORATORY

60	B.E.-Computer Science and Engineering	Engg. & Tech. Laboratory	20CS404 DATABASE MANAGEMENT SYSTEMS
61	B.E.-Electronics and Communication Engineering	Engg. & Tech. Laboratory	20EC306 DIGITAL LOGICS AND MICROPROCESSOR LABORATORY
62	B.E.-Electronics and Communication Engineering	Engg. & Tech. Laboratory	23cs302 object oriented programming lab
63	B.E.-Electronics and Communication Engineering	Engg. & Tech. Laboratory	23ec305 analog and digital circuits lab
64	B.E.-Electronics and Communication Engineering	Engg. & Tech. Laboratory	23ec102 electrical engineering practices lab
65	B.E.-Electronics and Communication Engineering	Engg. & Tech. Laboratory	23cs102 problem solving using python lab
66	B.E.-Electronics and Communication Engineering	Engg. & Tech. Laboratory	23ec202 electronic devices and circuits lab
67	B.E.-Electronics and Communication Engineering	Engg. & Tech. Laboratory	20EC503 ANALOG AND DIGITAL COMMUNICATION LABORATORY
68	B.E.-Electronics and Communication Engineering	Engg. & Tech. Laboratory	20EC702 DIGITAL IMAGE PROCESSING LABORATORY
69	B.E.-Electronics and Communication Engineering	Engg. & Tech. Laboratory	20EC604 EMBEDDED SYSTEM TECHNOLOGIES LABORATORY
70	B.E.-Electronics and Communication Engineering	Engg. & Tech. Laboratory	20EC505 VLSI DESIGN LABORATORY
71	B.E.-Electronics and Communication Engineering	Engg. & Tech. Laboratory	20EC504 COMMUNICATION NETWORKS LABORATORY
72	B.E.-Electronics and Communication Engineering	Engg. & Tech. Laboratory	20EC405 LINEAR INTEGRATED CIRCUITS LABORATORY
73	B.E.-Electronics and Communication Engineering	Engg. & Tech. Laboratory	20EC405 LINEAR INTEGRATED CIRCUITS LABORATORY
74	B.E.-Electronics and Communication Engineering	Engg. & Tech. Laboratory	20EC404 DIGITAL SIGNAL PROCESSING LABORATORY
75	B.E.-Electronics and Communication Engineering	Engg. & Tech. Laboratory	20EC403 MICROPROCESSOR AND MICROCONTROLLER LABORATORY
76	B.E.-Electronics and Communication Engineering	Engg. & Tech. Laboratory	20EC305 ANALOG AND DIGITAL CIRCUITS LABORATORY
77	B.E.-Electronics and Communication Engineering	Engg. & Tech. Laboratory	20EC102 ELECTRICAL ENGINEERING PRACTICE LABORATORY
78	B.E.-Electronics and Communication Engineering	Engg. & Tech. Laboratory	20EC202 ELECTRONIC DEVICES CIRCUITS LABORATORY

79	B.E.-Electronics and Communication Engineering	Engg. & Tech. Laboratory	20EC605 MICROWAVE AND OPTICAL COMMUNICATION LABORATORY
80	B.E.-Electronics and Communication Engineering	Engg. & Tech. Laboratory	20EC702 DIGITAL IMAGE PROCESSING LABORATORY
81	B.E.-Electronics and Communication Engineering	Engg. & Tech. Laboratory	23ec406 linear integrated circuits lab
82	B.E.-Electronics and Communication Engineering	Engg. & Tech. Laboratory	23ec407 discrete time signal processing lab
83	B.E.-Electronics and Communication Engineering	Engg. & Tech. Laboratory	23ec405 microprocessor and micro controller lab
84	B.E.-Electrical and Electronics Engineering	Engg. & Tech. Laboratory	20EE505 BASIC SOFTWARE LABORATORY
85	B.E.-Electrical and Electronics Engineering	Engg. & Tech. Laboratory	20EE405 INTEGRATED CIRCUITS AND APPLICATIONS LABORATORY
86	B.E.-Electrical and Electronics Engineering	Engg. & Tech. Laboratory	20EE506 POWER ELECTRONICS LABORATORY
87	B.E.-Electrical and Electronics Engineering	Engg. & Tech. Laboratory	20EE504 CONTROL SYSTEM ENGINEERING
88	B.E.-Electrical and Electronics Engineering	Engg. & Tech. Laboratory	20EE306 DC MACHINES AND TRANSFORMERS LABORATORY
89	B.E.-Electrical and Electronics Engineering	Engg. & Tech. Laboratory	20EE605 RENEWABLE SYSTEM LABORATORY
90	B.E.-Electrical and Electronics Engineering	Engg. & Tech. Laboratory	20EE301 ELECTRONIC DEVICES AND CIRCUITS LABORATORY
91	B.E.-Electrical and Electronics Engineering	Engg. & Tech. Laboratory	23EE202 ELECTRIC CIRCUITS LABORATORY
92	B.E.-Electrical and Electronics Engineering	Engg. & Tech. Laboratory	20EE604 MICROPROCESSOR AND MICROCONTROLLER
93	B.E.-Electrical and Electronics Engineering	Engg. & Tech. Laboratory	20EE407 INSTRUMENTATION ENGINEERING LABORATORY
94	B.E.-Electrical and Electronics Engineering	Engg. & Tech. Laboratory	20EE406 SYNCHRONOUS AND INDUCTION MACHINES LABORATORY
95	B.E.-Safety and Fire Engineering	Engg. & Tech. Laboratory	20SF406 THERMAL ENGINEERING LABORATORY
96	B.E.-Safety and Fire Engineering	Engg. & Tech. Laboratory	20SF306 SAFETY ELEMENTS DRAWING
97	B.E.-Safety and Fire Engineering	Engg. & Tech. Workshop	20SF201 SAFETY ENGINEERING PRACTICES LABORATORY
98	B.E.-Safety and Fire Engineering	Engg. & Tech. Laboratory	20SF703 FIRE ENGINEERING LABORATORY

99	B.E.-Safety and Fire Engineering	Engg. & Tech. Laboratory	20SF506 CHEMICAL ENGINEERING LABORATORY
100	B.E.-Safety and Fire Engineering	Engg. & Tech. Laboratory	20SF407 ELECRTICAL SAFETY ENGINEERING LABORATORY
101	B.E.-Safety and Fire Engineering	Engg. & Tech. Laboratory	20SF505 FIRE SAFETY ENGINEERING LABORATORY
102	B.E.-Safety and Fire Engineering	Engg. & Tech. Laboratory	20SF604 ENVIRONMENTAL LABORATORY
103	B.E.-Safety and Fire Engineering	Engg. & Tech. Laboratory	20SF307 MANUFACTURING TECHNOLOGY LABORATORY
104	B.E.- General Engineering	Engg. & Tech. Laboratory	23CH201 CHEMISTRY FOR COMPUTING SCIENCES
105	B.E.- General Engineering	Engg. & Tech. Laboratory	23ENE01 COMMUNICATIVE ENGLISH
106	B.E.- General Engineering	Engg. & Tech. Laboratory	23PH201 SOLID STATE PHYSICS
107	B.E.- General Engineering	Engg. & Tech. Laboratory	23PH102 PHYSICS FOR COMPUTING SCIENCES
108	B.E.- General Engineering	Engg. & Tech. Laboratory	23LEE02 ADVANCED COMMUNICATIVE ENGLISH
109	B.E.- General Engineering	Engg. & Tech. Laboratory	23PH101 ENGINEERING PHYSICS
110	B.E.- General Engineering	Engg. & Tech. Laboratory	23EN102 EFFECTIVE ENGLISH COMMUNICATION SKILLS
111	B.E.- General Engineering	Engg. & Tech. Laboratory	23PH202 MATERIALS PHYSICS
112	B.E.- General Engineering	Engg. & Tech. Laboratory	23CH102 CHEMISTRY FOR MATERIAL SCIENCES
113	B.E.- General Engineering	Engg. & Tech. Laboratory	23CH101 CHEMISTRY FOR electrical sciences
114	B.Tech.-Information Technology	Engg. & Tech. Laboratory	20IT603 OBJECT ORIENTED ANALYSIS AND DESIGN
115	B.Tech.-Information Technology	Engg. & Tech. Laboratory	20IT604 OPEN SOURCE LABORATORY
116	B.Tech.-Information Technology	Engg. & Tech. Laboratory	20IT505 MOBILE APPLICATION DEVELOPMENT LABORATORY
117	B.Tech.-Information Technology	Engg. & Tech. Laboratory	20IT506 MACHINE LEARNING LABORATORY
118	B.Tech.-Information Technology	Engg. & Tech. Laboratory	20IT504 INTERNET OF THINGS
119	B.Tech.-Information Technology	Engg. & Tech. Laboratory	20IT602 CRYPTOGRAPHY AND NETWORK SECURITY
120	B.Tech.-Information Technology	Engg. & Tech. Laboratory	20it202 programming and data structures laboratory
121	B.Tech.-Information Technology	Engg. & Tech. Laboratory	20it305 object oriented programming laboratory

122	B.Tech.-Information Technology	Engg. & Tech. Laboratory	20IT303 OPERATING SYSTEMS
123	B.Tech.-Information Technology	Engg. & Tech. Laboratory	20IT404 WEB TECHNOLOGY
124	B.Tech.-Information Technology	Engg. & Tech. Laboratory	20IT304 DATABASE MANAGEMENT SYSTEMS
125	B.Tech.-Information Technology	Engg. & Tech. Laboratory	20it406 data communication and networkS laboratory
126	B.Tech.-Information Technology	Engg. & Tech. Laboratory	20IT405 WIRELESS SENSOR NETWORKS AND ARCHITECTURE
127	B.Tech.-Information Technology	Engg. & Tech. Laboratory	20IT704 CLOUD COMPUTING LABORATORY
128	B.Tech.-Food Technology	Engg. & Tech. Laboratory	20FT101 INTRODUCTION TO BIOCHEMISTRY AND NUTRITION
129	B.Tech.-Food Technology	Engg. & Tech. Laboratory	20FT202 FOOD PRACTICES LABORATORY
130	B.Tech.-Food Technology	Engg. & Tech. Laboratory	20FT307 FOOD CHEMISTRY LABORATORY
131	B.Tech.-Food Technology	Engg. & Tech. Laboratory	20FT406 UNIT OPERATIONS LABORATORY
132	B.Tech.-Food Technology	Engg. & Tech. Laboratory	20FT407 FOOD PROCESSING AND PRESERVATION LABORATORY
133	B.Tech.-Food Technology	Engg. & Tech. Laboratory	20FT604 BAKING AND CONFECTIONARY TECHNOLOGY LABORATORY
134	B.Tech.-Food Technology	Engg. & Tech. Laboratory	20FT603 FRUITS AND VEGETABLES PROCESSING TECHNOLOGY
135	B.Tech.-Food Technology	Engg. & Tech. Laboratory	20FT703 FOOD PACKING MATERIALS LABORATORY
136	B.Tech.-Food Technology	Engg. & Tech. Laboratory	20FT306 INSTURMENTAL METHODS OF ANALYSIS LABORATORY
137	B.Tech.-Food Technology	Engg. & Tech. Laboratory	20FT506 BIOCHEMICAL LABORATORY
138	B.Tech.-Food Technology	Engg. & Tech. Laboratory	20FT505 DAIRY PROCESSING LABORATORY
139	B.Tech.-Food Technology	Engg. & Tech. Laboratory	20FT506 BIOCHEMICAL ENGINEERING LABORATORY
140	B.Tech.-Petrochemical Technology	Engg. & Tech. Laboratory	20PC605 CHEMICAL REACTION ENGINEERING LABORATORY
141	B.Tech.-Petrochemical Technology	Engg. & Tech. Laboratory	20PC506 PETROLEUM TESTING LABORATORY
142	B.Tech.-Petrochemical Technology	Engg. & Tech. Laboratory	20PC506 PETROLEUM TESTING LABORATORY

143	B.Tech.-Petrochemical Technology	Engg. & Tech. Laboratory	20pc505 HEAT AND MASS TRANSFER LABORATORY
144	B.Tech.-Petrochemical Technology	Engg. & Tech. Laboratory	20PC101 ORGANIC CHEMISTRY LABORATORY
145	B.Tech.-Petrochemical Technology	Engg. & Tech. Laboratory	20PC202 CHEMICAL ANALYSIS LABORATORY
146	B.Tech.-Petrochemical Technology	Engg. & Tech. Laboratory	20PC306 FLUIDS AND SOLID OPERATIONS LABORATORY
147	B.Tech.-Petrochemical Technology	Engg. & Tech. Laboratory	20PC307 GEOLOGY LABORATORY
148	B.Tech.-Petrochemical Technology	Engg. & Tech. Laboratory	20PC407 TECHNICAL ANALYSIS LABORATORY
149	B.Tech.-Petrochemical Technology	Engg. & Tech. Laboratory	20PC406 DRILLING FLUIDS LABORATORY
150	B.Tech.-Petrochemical Technology	Engg. & Tech. Laboratory	20PC604 PROCESS CONTROL LABORATORY
151	B.Tech.-Agricultural Engineering	Engg. & Tech. Laboratory	20AG703 POST HARVEST TECHNOLOGY
152	B.Tech.-Agricultural Engineering	Engg. & Tech. Laboratory	20AG102 AGRICULTURE ENGINEERING PRACTICES LABORATORY
153	B.Tech.-Agricultural Engineering	Engg. & Tech. Laboratory	20AG604 RENEWABLE RESOURCE TECHNOLOGY
154	B.Tech.-Agricultural Engineering	Engg. & Tech. Laboratory	20AG603 FOOD AND DAIRY ENGINEERING
155	B.Tech.-Agricultural Engineering	Engg. & Tech. Laboratory	20AG602 IRRIGATION AND DRAINAGE ENGINEERING
156	B.Tech.-Agricultural Engineering	Engg. & Tech. Laboratory	20AG504 HYDROLOGY SOIL AND WATER CONSERVATION ENGINEERING
157	B.Tech.-Agricultural Engineering	Engg. & Tech. Laboratory	20AG503 UNIT OPERATIONS IN AGRICULTURAL PROCESSING
158	B.Tech.-Agricultural Engineering	Engg. & Tech. Laboratory	20AG405 IOT IN AGRICULTURAL SYSTEMS
159	B.Tech.-Agricultural Engineering	Engg. & Tech. Laboratory	20AG404 STRENGTH OF MATERIALS FOR AGRICULTURE ENGINEERING
160	B.Tech.-Agricultural Engineering	Engg. & Tech. Laboratory	20AG304 SOIL SCIENCE AND ENGINEERING
161	B.Tech.-Agricultural Engineering	Engg. & Tech. Laboratory	20AG403 TRACTOR AND FARM ENGINES
162	B.Tech.-Agricultural Engineering	Engg. & Tech. Laboratory	20AG303 FLUID MECHANICS AND MACHINERIES FOR AGRICULTURE ENGINEERING
163	B.Tech.-Agricultural Engineering	Engg. & Tech. Laboratory	20AG305 SURVEYING AND LEVELING

164	B.Tech.-Agricultural Engineering	Engg. & Tech. Laboratory	20AG306 COMPUTER AIDED DESIGN AND DRAWING LABORATORY
165	B.Tech.-Agricultural Engineering	Engg. & Tech. Laboratory	20AG201 CROP HUSBANDRY LABORATORY
166	B.Tech.-Agricultural Engineering	Engg. & Tech. Laboratory	20AG505 FARM MACHINERY LABORATORY
167	B.Tech.-Computer Science and Business Systems	Engg. & Tech. Laboratory	20CB203 PROGRAMMING AND DATA STRUCTURES LABORATORY
168	B.Tech.-Computer Science and Business Systems	Engg. & Tech. Laboratory	20CB304 OPERATING SYSTEMS
169	B.Tech.-Computer Science and Business Systems	Engg. & Tech. Laboratory	20CB305 OBJECT ORIENTED PROGRAMMING LABORATORY
170	B.Tech.-Computer Science and Business Systems	Engg. & Tech. Laboratory	20CB404 DATABASE MANAGEMENT SYSTEMS
171	B.Tech.-Computer Science and Business Systems	Engg. & Tech. Laboratory	20CB405 COMPUTER GRAPHICS AND MULTIMEDIA
172	B.Tech.-Computer Science and Business Systems	Engg. & Tech. Laboratory	20CB604 COMPUTER NETWORKS
173	B.Tech.-Computer Science and Business Systems	Engg. & Tech. Laboratory	20CB605 BUSINESS ANALYTICS LABORATORY
174	B.Tech.-Computer Science and Business Systems	Engg. & Tech. Laboratory	20CB606 ARTIFICIAL INTELLIGENCE LABORATORY
175	B.Tech.-Computer Science and Business Systems	Engg. & Tech. Laboratory	20CB503 OBJECT ORIENTED ANALYSIS AND DESIGN
176	B.Tech.-Computer Science and Business Systems	Engg. & Tech. Laboratory	20CB504 CLOUD COMPUTING SERVICES
177	B.Tech.-Artificial Intelligence and Data Science	Engg. & Tech. Laboratory	20AI703 CRYPTOGRAPHY AND NETWORK SECURITY
178	B.Tech.-Artificial Intelligence and Data Science	Engg. & Tech. Laboratory	20AI202 PROGRAMMING AND DATA STRUCTURES LABORATORY
179	B.Tech.-Artificial Intelligence and Data Science	Engg. & Tech. Laboratory	20AI302 OPERATING SYSTEMS
180	B.Tech.-Artificial Intelligence and Data Science	Engg. & Tech. Laboratory	20AI405 DATA MINING TOOLS LABORATORY
181	B.Tech.-Artificial Intelligence and Data Science	Engg. & Tech. Laboratory	20AI406 R PROGRAMMING LABORATORY
182	B.Tech.-Artificial Intelligence and Data Science	Engg. & Tech. Laboratory	20AI407 OBJECT ORIENTED PROGRAMMING LABORATORY
183	B.Tech.-Artificial Intelligence and Data Science	Engg. & Tech. Laboratory	20AI507 DATA COMMUNICATION AND COMPUTER NETWORKS LABORATORY
184	B.Tech.-Artificial Intelligence and Data Science	Engg. & Tech. Laboratory	20AI506 DATA ANALYTICS LABORATORY



185	B.Tech.-Artificial Intelligence and Data Science	Engg. & Tech. Laboratory	20AI505 MACHINE LEARNING LABORATORY
186	B.Tech.-Artificial Intelligence and Data Science	Engg. & Tech. Laboratory	20AI304 INTELLIGENCE SYSTEMS LABORATORY
187	B.Tech.-Artificial Intelligence and Data Science	Engg. & Tech. Laboratory	20AI303 DATABASE MANAGEMENT SYSTEMS
188	B.Tech.-Artificial Intelligence and Data Science	Engg. & Tech. Laboratory	20AI504 OBJECT ORIENTED ANALYSIS AND DESIGN
189	B.Tech.-Artificial Intelligence and Data Science	Engg. & Tech. Laboratory	20AI603 IOT FUNDAMENTALS AND ARCHITECTURE
190	B.Tech.-Artificial Intelligence and Data Science	Engg. & Tech. Laboratory	20AI602 DATA VISUALIZATION
191	B.Tech.-Artificial Intelligence and Data Science	Engg. & Tech. Laboratory	20AI604 CLOUD COMPUTING SERVICES
192	M.B.A.-Master of Business Administration	Engg. & Tech. Laboratory	21PMB208 DATA ANALYSIS AND BUSINESS MODELLING
193	M.B.A.-Master of Business Administration(Integrated)	Engg. & Tech. Laboratory	21PIM207 COMPUTER SKILLS
194	M.B.A.-Master of Business Administration(Integrated)	Engg. & Tech. Laboratory	21PIM707 DATA ANALYSIS LABORATORY II
195	M.B.A.-Master of Business Administration(Integrated)	Engg. & Tech. Laboratory	23EN101 BUSINESS ENGLISH COMMUNICATION
196	M.B.A.-Master of Business Administration(Integrated)	Engg. & Tech. Laboratory	21PIM507 DATA STRUCTURES LABORATORY I
197	M.B.A.-Master of Business Administration(Integrated)	Engg. & Tech. Laboratory	21PIM407 ACCOUNTING SOFTWARE
198	M.B.A.-Master of Business Administration(Integrated)	Engg. & Tech. Laboratory	21PIM307 COMPUTER SKILLS
199	M.C.A.-Master of Computer Applications	Engg. & Tech. Laboratory	23PMC106 ADVANCE DATABASE TECHNOLOGY
200	M.C.A.-Master of Computer Applications	Engg. & Tech. Laboratory	23PMC108 PYTHON PROGRAMMING LABORATORY
201	M.C.A.-Master of Computer Applications	Engg. & Tech. Laboratory	MC5315 INTERNET OF THINGS LABORATORY
202	M.C.A.-Master of Computer Applications	Engg. & Tech. Laboratory	MC5314 DATA SCIENCE LABORATORY
203	M.C.A.-Master of Computer Applications	Engg. & Tech. Laboratory	23PMC207 JAVA PROGRAMMING LABORATORY
204	M.C.A.-Master of Computer Applications	Engg. & Tech. Laboratory	23PMC205 STATISTICAL COMPUTING WITH R PROGRAMMING
205	M.C.A.-Master of Computer Applications	Engg. & Tech. Laboratory	23PMC107 ADVANCE DATA STRUCTURES AND ALGORITHMS LABORATORY
206	M.C.A.-Master of Computer Applications	Engg. & Tech. Laboratory	23PMC206 SCRIPTING LANGUAGES LABORATORY

207	M.E.-Structural Engineering	Engg. & Tech. Laboratory	22PSE205 ADVANCED STRUCTURAL ENGINEERING LABORATORY
208	M.E.-Embedded System Technologies	Engg. & Tech. Laboratory	20PES205 EMBEDDED SYSTEMS LABORATORY II
209	M.E.-Embedded System Technologies	Engg. & Tech. Laboratory	20PES104 EMBEDDED SYSTEM LABORATORY I
210	M.E.-Power Electronics and Drives	Engg. & Tech. Laboratory	20PPE104 POWER ELECTRONICS CIRCUITS LABORATORY
211	M.E.-Power Electronics and Drives	Engg. & Tech. Laboratory	20PPE205 ELECTRICAL DRIVES LABORATORY
212	M.E.-Applied Electronics	Engg. & Tech. Laboratory	22pae105 electronic system design lab
213	M.E.-Applied Electronics	Engg. & Tech. Laboratory	20PAE105 ELECTRONIC SYSTEM DESIGN LABORATORY
214	M.E.-Computer Science and Engineering	Engg. & Tech. Laboratory	20PCS104 ADVANCED DATA STRUCTURES LABORATORY
215	M.E.-Computer Science and Engineering	Engg. & Tech. Laboratory	20PCS205 DATA ANALYTICS LABORATORY
216	M.E.-Thermal Engineering	Engg. & Tech. Laboratory	22PTE104 THERMAL ENGINEERING LABORATORY
217	M.E.-Thermal Engineering	Engg. & Tech. Laboratory	22PTE205 THERMAL SYSTEMS SIMULATION
218	M.E.-Environmental Engineering	Engg. & Tech. Laboratory	22PEE105 ENVIRONMENTAL CHEMISTRY LABORATORY
219	M.E.-Environmental Engineering	Engg. & Tech. Laboratory	22PEE106 ENVIRONMENTAL MICROBIOLOGY LABORATORY
220	M.E.-Environmental Engineering	Engg. & Tech. Laboratory	22PEE204 ENVIRONMENTAL PROCESS MONITORING LABORATORY
221	M.E.-Aeronautical Engineering	Engg. & Tech. Laboratory	20par204 computational fluid dynamics for aerodynamics
222	M.E.-Aeronautical Engineering	Engg. & Tech. Laboratory	20par103 advanced aerodynamics
223	M.E.-Aeronautical Engineering	Engg. & Tech. Laboratory	20par104 advanced structural mechanics
224	M.E.-Aeronautical Engineering	Engg. & Tech. Laboratory	20par203 finite element method for aircraft structure design
225	M.E.-Industrial Safety Engineering	Engg. & Tech. Laboratory	20PIS205 INDUSTRIAL SAFETY LABORATORY

# **ANNEXURE VIII**



# EXCEL ENGINEERING COLLEGE

**(Autonomous)**

Approved by AICTE, New Delhi & Affiliated to Anna University, Chennai  
Accredited by NBA, NAAC with "A + " and Recognised by UGC (2f & 12B)  
KOMARAPALAYAM - 637303

## Barrier Free Environment for disabled and elderly persons



Physically Handicapped Toilet



Lift



Ramp Facilities



Ur. K. BOMMANNA RAJA, B.E., M.Tech., Ph.D.,  
PRINCIPAL  
EXCEL ENGINEERING COLLEGE  
KOMARAPALAYAM - 637 303

# **ANNEXURE IX**

### BUILDING COMPLETION CERTIFICATE

I hereby certify that, I have personally inspected the land and building mentioned in the statement below and the same is based on the registered documents, data measurements and specifications found in the site:

1.	Date of Inspection by the Engineer	<b>18.10.2021</b>			
2.	Owner of the Land & Building with address	<b>Excel Engineering College</b> NH – 544, Salem main road, Pallakkapalayam Village, Sankari West PO – 637 303, Komarapalayam Taluk, Namakkal District Tamil Nadu			
3.	Type of ownership of land	<b>Own Land</b>			
4.	Location with Survey No. Street No., Ward No., Name of the Place, Corporation / Municipality / Panchayat	Survey No. SF. No. 316/1,2,3,4,5,9,10,11,369/7,8,12,317/9,336/18,337/3,371/4, Ward No. : <b>9</b> Name of the Place : <b>Pallakapalayam</b> Panchayat : <b>Village Panchayat</b>			
5.	Date of Registration of Land	<b>01.12.2008</b>			
6.	Registered in the office of Sub – Register	<b>Sub Register Office,</b> Komarapalayam – 638 183.			
7.	Building plan approved by (address of Corporation/Municipality/Panchayat)	<b>President,</b> Pallakapalayam Panchayat			
8.	Year of Construction	<b>2010</b>			
9.	Purpose for which the building is being used / proposed to be used	<b>Educational Institution</b>			
10.	Details of construction of building (Roofing – pl.mention RCC/Asbestos/Tiled/any other/pl.Specify)	<b>BLOCK 1</b>	<b>Area Sq.ft</b>	<b>Roofing</b>	
		Ground Floor	5163.33	RCC	
		First Floor	1661.84	RCC	
		Second Floor	1661.84	RCC	
		Third Floor	1661.84	RCC	
		Terrace Floor	90.00	RCC	
		Total	<b>10148.85</b>		
		<b>BLOCK 2</b>			
		Ground Floor	6761.75	RCC	
		First Floor	6761.75	RCC	
		Second Floor	6761.75	RCC	
		Third Floor	6761.75	RCC	
		Terrace Floor	666.00	RCC	
		Total	<b>27713.00</b>		
		<b>BLOCK 3</b>			
		Ground Floor	24548.21	RCC	
		First Floor	22519.69	RCC	
		Second Floor	24548.21	RCC	
		Third Floor	22833.69	RCC	
Terrace Floor	1620.00	RCC			
Total	<b>96069.80</b>				

		<b>BLOCK 4</b>		
		Ground Floor	28639.59	RCC
		Total	28639.59	
		<b>BLOCK 5</b>		
		Ground Floor	9250.69	RCC
		First Floor	9409.33	RCC
		Second Floor	9517.33	RCC
		Third Floor	9517.33	RCC
		Fourth Floor	9517.33	RCC
		Terrace Floor	654.00	RCC
		Total	28831.35	
		<b>BLOCK 6</b>		
		Ground Floor	11629.44	RCC
		First Floor	9083.51	RCC
		Second Floor	9083.51	RCC
		Third Floor	9083.51	RCC
		Terrace Floor	1106.13	RCC
		Total	39986.10	
		GRAND TOTAL	2,50,809.60	
11.	Land usage certificate for Educational purposes from the concerned Govt. Authorities obtained details	Date of issue of Certificate : 06.02.2017 Issued by : <b>Tahsildar, Kumarapalayam</b>		

On verification of the above on site, I hereby certify that construction of the building is completed in all respects and the building is structurally sound to be used for educational purposes and having the load bearing capacity as per the latest Indian Standards.

  
Signature with Seal

**Er.A.VENKATACHALAM, M.E., M.I.E., F.I.V.**  
**CHARTERED ENGINEER, REGISTERED VALUER, 04/05-06**  
**DISTRICT PANEL ENGINEER CLASS IA**  
**APPROVED VALUER FOR BANKS,**  
**ARRUL ASSOCIATES,**  
**No.1, PARAMATHI ROAD, NAMAKKAL - 637 001.**  
**Cell : 98427 - 57507, 98427 - 33024**



Proceedings of the District Collector, Namakkal  
Present: Tmt.S.Madumathi, I.A.S.

Roc No 30642/2010/C2

Dated: 03.01.2011

Sub:Tamilnadu Public Buildings-(Licensig) Rules 1965-  
Drawing of Panel of Registered Engineers under Rule 11-  
Application of Thiru Er . A.Venkat achalam,M.E.,MIE -  
FIV., to include his name in the panel-Ordered.

Read:1) Application of Er.A.Venkatachalam, M.E., MIE.,  
FIV., Dated: 21.01.2007.  
2)Chennai Chief Engineer (General) P.W.D Lr No  
AEE/TI/AE I / 60992/2010. Dated : 27.07.2010.

ORDER:

The Name of Er A.Venkatachalam M.E , MIE , FIV., Chartered Engineer,  
Arrul, Associates, No1,Paramathi Road,Opp. to Municipal office, Namakkal  
Taluk,Namakkal District is included in the panel of private practicing registered  
Engineers of Namakkal district maintained in this office with the approval of the  
Board of Engineers as laid down under the Rule 11 of the Tamilnadu Public  
Buildings (licensing) Rules, 1966 for the issue of structural soundness certificate for  
public buildings under Tamil Nadu Public Buildings (Licensing) Act, 1965.

2) He is registered under the category of Class IA (one A) (The value of  
building work costing more than 30 lakhs).

(Sd)S.Madumathi  
District Collector,  
Namakkal.

/True Copy/

  
12.1.2011  
For Collector  
Namakkal

6/2

To  
Er.A.Venkatachalam,M.E, MIV, FIV,  
Arrul Associates,  
No.1,Paramathy Road,  
Opp.to Municipal Office,  
Namakkal Taluk,  
Namakkal District.

  
12/1/2011



Copy to the All Tahsildars.  
Copy to 'C2' for stock File.



# **ANNEXURE X**

**TAMIL NADU FIRE & RESCUE SERVICE  
FIRE LICENCE**

Under section 13 of the Tamil Nadu Fire Service Act No.40 of 1985 and with Tamil Nadu Fire Service  
Rules 1990 – Appendix - III

K.Dis No. 5209/A/2023

Date: 15.06.2023.

**Ref.No.** 1. Your Letter Ref: EEC/FRE NOC/2022-2023. Dated : 31.05.2023

2. Assist. District Officer Inspection Report Rc.No.264/2023 Dated. 15.06.2023.

License is hereby granted under section 13 of the Tamil Nadu Fire Service Act 1985 to run Engineering College within the jurisdiction of Pallakapalayam at the Premises **M/s. Excel Engineering College**, S.F.No. 316/1,2,3,4,5,9,10,11, 317/9, 336/18, 337/3, 369/7,8,12, 371/4, NH-544, Salem Main Road, Pallakapalayam, Sankari West Post, Komarapalayam Taluk, Namakkal District. Subject to the conditions noted thereon and such other conditions as may be prescribed. This License is Valid for One Year.

**Condition:**

1. All fire and life safety measures should be provided as per National Building Code of India.  
(Office Seal)



B. 15.6.2023  
District Officer,  
Fire & Rescue Services,  
Namakkal District. 5/16  
TS/6/23

To,

M/s. Excel Engineering College,  
NH-544, Salem Main Road,  
Pallakapalayam, Sankari West Post,  
Komarapalayam Taluk, Namakkal District.

# **ANNEXURE XI**

Ref. No.

Date : .....

05.01.2022

## AUDITOR REPORT

We have examined the balance sheet of EXCEL ENGINEERING COLLEGE (UNIT OF SRI RENGASWAMY EDUCATIONAL TRUST 68, SUNDARAM NAGAR, KOMARAPALAYAM 638183) as on 31.03.2021 and the income and expenditure for the year ended on that date which are in agreement with the books of accounts maintained by the trust.

We have obtained all the information and explanations which to the best of our knowledge and belief were necessary for the purpose of the audit on our opinion. Proper books of accounts have been kept by EXCEL ENGINEERING COLLEGE (UNIT OF SRI RENGASWAMY EDUCATIONAL TRUST) of the above named trust so far as appears from our examination of the books and proper return adequate for the purpose of audit have been received from branches not visited by us, subject to the comments given below NIL

In our opinion an to the best of our information and according to information given to us, the said accounts given a true and fair view

1. In case of the balance sheet, of the state of affairs of the above named intuition is an 31.03.2021 and
2. In the case of the income and expenditure account of excess of income over the expenditure for the year ended 31.03.2021

For M N PALANISAMY & ASSOCIATES  
CHARTERED ACCOUNTANTS



PROPRIETOR  
(M N PALANISAMY)  
M.No: 203843  
FRN No: 024410S



## INDIAN INCOME TAX RETURN ACKNOWLEDGEMENT

[Where the data of the Return of Income in Form ITR-1 (SAHAJ), ITR-2, ITR-3, ITR-4(SUGAM), ITR-5, ITR-6, ITR-7  
filed and verified]  
(Please see Rule 12 of the Income-tax Rules, 1962)

Assessment Year  
**2021-22**

PAN	AAETS0831R		
Name	SRI RENGASWAMY EDUCATIONAL TRUST		
Address	68 , JKK SUNDARAM NAGAR , 0 , Komarapalayam , Namakkal District. , 29-Tamil Nadu , 91-India , 638183		
Status	AOP/BOI	Form Number	ITR-7
Filed u/s	139(1) - Return filed on or before due date	e-Filing Acknowledgement Number	958772740210122

	Description	Sl. No.	Amount
Taxable Income and Tax details	Current Year business loss, if any	1	0
	Total Income		0
	Book Profit under MAT, where applicable	2	0
	Adjusted Total Income under AMT, where applicable	3	0
	Net tax payable	4	0
	Interest and Fee Payable	5	0
	Total tax, interest and Fee payable	6	0
	Taxes Paid	7	7,25,415
(+)Tax Payable /(-)Refundable (6-7)	8	(-) 7,25,420	
Distribution Tax details	Dividend Tax Payable	9	0
	Interest Payable	10	0
	Total Dividend tax and interest payable	11	0
	Taxes Paid	12	0
	(+)Tax Payable /(-)Refundable (11-12)	13	0
Accreted Income & Tax Detail	Accreted Income as per section 115TD	14	0
	Additional Tax payable u/s 115TD	15	0
	Interest payable u/s 115TE	16	0
	Additional Tax and interest payable	17	0
	Tax and interest paid	18	0
	(+)Tax Payable /(-)Refundable (17-18)	19	0

Income Tax Return submitted electronically on 21-01-2022 18:45:04 from IP address 10.1.213.135 and verified by PARVATHY RENGASAMY having PAN ALFPP7343B on 21-01-2022 18:45:53 using Electronic Verification code XFC7VC6I8I generated through Aadhaar OTP mode

System Generated

Barcode/QR Code



AAETS0831R07958772740210122C4F58B39E0FB31EFAA7B25AA3A118E0B54950089

**DO NOT SEND THIS ACKNOWLEDGEMENT TO CPC, BENGALURU**

For **M N PALANISAMY & ASSOCIATES**  
CHARTERED ACCOUNTANTS



PROPRIETOR  
(M N PALANISAMY)  
M.No: 203843  
FRN No: 024410S

# Acknowledgement Receipt of Income Tax Forms

(Other Than Income Tax Return)



e-Filing *Anywhere Anytime*  
Income Tax Department, Government of India

e-Filing Acknowledgement Number / Quarterly Statement Receipt Number  
958710100210122

Date of e-Filing  
21-Jan-2022

Name	:	SRI RENGASWAMY EDUCATIONAL TRUST
PAN/TAN	:	AAETS0831R
Address	:	68,SUNDARAM NAGAR,KOMARAPALAYAM,,KOMARAPALAYAM,NAMAKKAL,Tamil Nadu,INDIA,638183
Form No.	:	Form 10B
Form Description	:	Audit report under section 12A(1)(b) of the Income-tax Act, 1961, in the case of charitable or religious trusts or institutions
Assessment Year	:	2021-22
Financial Year	:	-
Quarter	:	-
Filing Type	:	Original
Capacity	:	Chartered Accountant
Verified By	:	ALFPP7343B

(This is a computer generated Acknowledgement Receipt and needs no signature)

For M N PALANISAMY & ASSOCIATES  
CHARTERED ACCOUNTANTS



PROPRIETOR  
(M N PALANISAMY)  
M.No: 203943  
FRN No: 0244108



# FORM NO. 10B [See rule 17B]

Audit report under section 12A(b) of the Income-tax Act, 1961, in the case of charitable or religious trusts or institutions



e-Filing Anywhere Anytime  
Income Tax Department, Government of India

Acknowledgement Number -958710100210122

We have examined the balance sheet of SRI RENGASWAMY EDUCATIONAL TRUST AETS0831R [name of the trust or institution] as at 31st March 2021 and the Profit and loss account for the year ended on that date which are in agreement with the books of account maintained by the said Trust or institution

We have obtained all the information and explanations which to the best of our knowledge and belief were necessary for the purposes of the audit. In our opinion, proper books of account have been kept by the head office and the branches of the abovenamed Trust visited by us so far as appears from our examination of the books, and proper Returns adequate for the purposes of audit have been received from branches not visited by us, subject to the comments given below: --

In our opinion and to the best of our information, and according to information given to us, the said accounts give a true and fair view-

- (i) in the case of the balance sheet, of the state of affairs of the above named Trust as at 31st March 2021 and
- (ii) in the case of the profit and loss account, of the profit or loss of its accounting year ending on 31st March 2021

The prescribed particulars are annexed hereto.

Name	MARAYEE PALANISAMY
Membership Number	203843
Firm Registration Number	024410S
Date of Audit Report	21-Jan-2022
Place	103.93.107.82
Date	21-Jan-2022

For M N PALANISAMY & ASSOCIATES  
CHARTERED ACCOUNTANTS  
PROPRIETOR  
(M N PALANISAMY)  
M.No: 203843  
FRN No: 024410S

INCOME TAX DEPARTMENT

## ANNEXURE

### STATEMENT OF PARTICULARS

#### I. APPLICATION OF INCOME FOR CHARITABLE OR RELIGIOUS PURPOSES

1. Amount of income of the previous year applied to charitable or religious purposes in India during that year	₹ 44,14,03,448
2. Whether the Trust has exercised the option under clause (2) of the Explanation to section 11(1) ? If so, the details of the amount of income deemed to have been applied to charitable or religious purposes in India during the previous year.	No, -
3. Amount of income accumulated or set apart for application to charitable or religious purposes, to the extent it does not exceed 15 per cent of the income derived from property held under trust wholly for such purposes.	₹ 7,64,33,898
4. Amount of income eligible for exemption under section 11(1)(c) (Give details)	No



Sl. No.	Details	Amount
	No Records Added	

5.	Amount of income, in addition to the amount referred to in item 3 above, accumulated or set apart for specified purposes under section 11(2)	₹ 0
6.	Whether the amount of income mentioned in item 5 above has been invested or deposited in the manner laid down in section 11(2)(b) ? If so, the details thereof	No, -
7.	Whether any part of the income in respect of which an option was exercised under clause (2) of the Explanation to section 11(1) in any earlier year is deemed to be income of the previous year under section 11(1B) ? If so, the details thereof	No, -,-
8.	Whether, during the previous year, any part of income accumulated or set apart for specified purposes under section 11(2) in any earlier year-	
	(a) has been applied for purposes other than charitable or religious purposes or has ceased to be accumulated or set apart for application thereto, or	No, -,-
	(b) has ceased to remain invested in any security referred to in section 11(2)(b)(i) or deposited in any account referred to in section 11(2)(b)(ii) or section 11(2)(b)(iii), or	No, -,-
	(c) has not been utilised for purposes for which it was accumulated or set apart during the period for which it was to be accumulated or set apart, or in the year immediately following the expiry thereof? If so, the details thereof	No, -,-

## II. APPLICATION OR USE OF INCOME OR PROPERTY FOR THE BENEFIT OF PERSONS REFERRED TO IN SECTION 13(3)

1.	Whether any part of the income or property of the Trust was lent, or continues to be lent, in the previous year to any person referred to in section 13(3) (hereinafter referred to in this Annexure as such person)? If so, give details of the amount, rate of interest charged and the nature of security, if any	No
----	--	----

Sl. No.	Amount	Rate of interest charged (%)	Nature of security, if any.	Remarks
		No Records Added		

2.	Whether any land, building or other property of the Trust was made, or continued to be made, available for the use of any such person during the previous year? If so, give details of the property and the amount of rent or compensation charged, if any	No
----	--	----



Sl. No.	Details of property	Amount of rent or compensation charged
No Records Added		

3. Whether any payment was made to any such person during the previous year by way of salary, allowance or otherwise? If so, give details No

Sl. No.	Detail	Amount
No Records Added		

4. Whether the services of the Trust were made available to any such person during the previous year? If so, give details thereof together with remuneration or compensation received, if any No

Sl. No.	Name of the Person	Amount of Remuneration/ Compensation	Remarks
No Records Added			

5. Whether any share, security or other property was purchased by or on behalf of the Trust during the previous year from any such person? If so, give details thereof together with the consideration paid No

Sl. No.	Name of the Person	Amount of Consideration paid	Remarks
No Records Added			

6. Whether any share, security or other property was sold by or on behalf of the Trust during the previous year to any such person? If so, give details thereof together with the consideration received No

Sl. No.	Name of the Person	Amount of Consideration received	Remarks
No Records Added			

7. Whether any income or property of the Trust was diverted during the previous year in favour of any such person? If so, give details thereof together with the amount of income or value of property so diverted No

Sl. No.	Name of the Person	Income or value of property diverted	Remarks
---------	--------------------	--------------------------------------	---------



Sl. No.	Name of the Person	Income or value of property diverted	Remarks
No Records Added			

8. Whether the income or property of the Trust was used or applied during the previous year for the benefit of any such person in any other manner? If so, give details No

Sl. No.	Name of the Person	Amount	Remarks
No Records Added			

**III. INVESTMENTS HELD AT ANY TIME DURING THE PREVIOUS YEAR(S) IN CONCERNS IN WHICH PERSONS REFERRED TO IN SECTION 13(3) HAVE A SUBSTANTIAL INTEREST**

Sl. No.	Name of the concern	Address of the concern	Where the concern is a company	Number of Equity Shares	Number of Preferential Shares	Number of Sweat Equity Shares	Nominal value of the investment	Income from the investment	Whether the amount in col. 5 exceeded 5 per cent of the capital of the concern during the previous year
No Records Added									

For M N PALANISAMY & ASSOCIATES  
CHARTERED ACCOUNTANTS

Place

103.93.107.82

Date

21-Jan-2022

  
PROPRIETOR  
(M N PALANISAMY)  
M.No: 203843

Acknowledgement Number - 958710100210122

This form has been digitally signed by MARAYEE NALLAGOUNDER PALANISAMY having PAN AGGPP3081L from IP Address 103.93.107.82 on 21-Jan-2022 06:35:49 PM  
Dsc Sl No and issuer 19570401CN=e-Mudhra Sub CA for Class 2 Individual 2014,C=IN,O=eMudhra Consumer Services Limited,OU=Certifying Authority



**EXCEL ENGINEERING COLLEGE**New NH-47, Pallakapalayam  
Komarapalayam**Profit & Loss A/c**

1-Apr-2020 to 31-Mar-2021

Direct Expenses	Amount	Direct Incomes	Amount
Advertisement Exp	9,60,360	Bank Interest Received	83,006
Affiliation & Membership Expenses	23,03,186	Fees Collection A/c- Cash	20,06,20,912
Bank Chagres and Interest Exp	295	Other Income	73,893
Boarding & Lodging Exp	5,322		
Computer ,Printer, Web Site & Internet- Exp	62,196		
Courier and Postage Expenses	53,253		
Depreciation Account	1,11,66,215		
E.B Expenses & Maintenance	19,66,793		
Function Expenses	3,94,227		
General & Office Expenses	1,44,566		
Gift ,Donation& Memento Exp	14,800		
Guest Lecture Salary A/c	8,31,000		
Lab Consumable Equipment & Maintenance E	1,91,811		
Maintenance Expenses	55,930		
News Paper & Magazine Exps	20,778		
Placement & Tranning Expenses	1,80,254		
Printing & Stationary Exp	12,879		
Projects Funds	7,14,495		
Promotional & Marketing Expenses	70,000		
Salary Paid to Staff	7,52,03,000		
Software Expenses	21,69,185		
Sports Expenses	2,00,325		
Tea & Coffee Food Expenses	1,20,208		
Telephone Expenses	2,00,275		
Travelling Expenses	6,00,048		
Vehicle Petrol, Gas, Diesel,& Maintenance Exp	80,01,876		
Water Expenses	32,70,360		
Xerox Expenses	2,10,389		
<b>Income over the Expenditure</b>	<b>9,16,53,785</b>		
	<b>20,07,77,811</b>		<b>20,07,77,811</b>

For M N PALANISAMY & ASSOCIATES  
CHARTERED ACCOUNTANTSPROPRIETOR  
(M N PALANISAMY)  
M.No: 203843  
FRN No: 024/105





Ref. No.

Date : .....

24.08.2022

**AUDIT REPORT**

We have examined the balance sheet of **EXCEL ENGINEERING COLLEGE (UNIT OF SIR RENGASWAMY EDUCATIONAL TRUST 68, JKK SUNDARAM NAGAR, KOMARAPALAYAM – 638 183)** as on **31<sup>st</sup> March 2022** and the income and expenditure for the year ended on that date which are in agreement with the books of accounts maintained by the Trust.

We have obtained all the information and explanations which to the best of our knowledge and belief were necessary for the purpose of the audit in our opinion. Proper books of accounts have been kept by **EXCEL ENGINEERING COLLEGE** (unit) of the above named Trust so far as appears from our examination of the books and proper returns adequate for the purpose of audit have been received from branches not visited by us, subject to the comments given below **NIL**.

In our Opinion and to the best of our information and according to information given to us. The said accounts give a true and fair view

1. In case of the balance sheet of the state of affairs of the above named institution Is an 31.03.2022 and
2. In the case of the income and expenditure account of excess of income over the expenditure for the year ended 31.03.2022

For M N PALANISAMY & ASSOCIATES  
CHARTERED ACCOUNTANTS

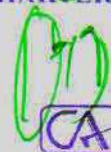

PROPRIETOR  
(M N PALANISAMY)  
M.No: 203843  
FRN No: 024410S



Acknowledgement Number: 552518150280922

Date of filing: 28-Sep-2022

**INDIAN INCOME TAX RETURN ACKNOWLEDGEMENT**

Assessment Year

[Where the data of the Return of Income in Form ITR-1 (SAHAJ), ITR-2, ITR-3, ITR-4(SUGAM), ITR-5, ITR-6, ITR-7 filed and verified]  
(Please see Rule 12 of the Income-tax Rules, 1962)

2022-23

PAN	AAETS0831R		
Name	SRI RENGASWAMY EDUCATIONAL TRUST		
Address	68 , JKK SUNDARAM NAGAR , Komampalayam , Namakkal District , 29-Tamil Nadu , 91-INDIA , 638183		
Status	Firm	Form Number	ITR-7
Filed w/s	139(1)-On or before due date	e-Filing Acknowledgement Number	552518150280922
Taxable Income and Tax details	Current Year business loss, if any	1	0
	Total Income		0
	Book Profit under MAT, where applicable	2	0
	Adjusted Total Income under AMT, where applicable	3	0
	Net tax payable	4	0
	Interest and Fee Payable	5	0
	Total tax, interest and Fee payable	6	0
	Taxes Paid	7	9,26,381
	(+) Tax Payable / (-) Refundable (6-7)	8	(-) 9,26,380
Accreted Income & Tax Details	Accreted Income as per section 115TD	9	0
	Additional Tax payable u/s 115TD	10	0
	Interest payable u/s 115TE	11	0
	Additional Tax and interest payable	12	0
	Tax and interest paid	13	0
	(+) Tax Payable / (-) Refundable (12-13)	14	0

Income Tax Return submitted electronically on 28-Sep-2022 11:35:46 from IP address 103.170.161.4 and verified by PARVATHY RENGASAMY having PAN ALFPP7345B on 28-Sep-2022 using Electronic Verification Code XBZT7UQ2LI generated through Aadhaar OTP mode.

System Generated

Barcode/QR code



AAETS0831R07552518150280922d463bd501b3863436f376d1f5bd198b2bd58a30f

**DONOT SEND THIS ACKNOWLEDGEMENT TO CPC, BENGALURU**

For M N PALANISAMY & ASSOCIATES  
CHARTERED ACCOUNTANTS



PROPRIETOR  
(M N PALANISAMY)  
M.No: 203843  
FRN No: 024410S



**EXCEL ENGINEERING COLLEGE**  
Sri Rengaswamy Educational Trust  
New NH47, Salem Main Road  
Pallakapalayam- 637 303  
Komarpalayam Taluk

**INCOME AND EXPENDITURE ACCOUNT FOR THE YEAR ENDED 31.03.2022**

EXPENDITURE	AMOUNT	INCOME	AMOUNT
Advertisement Expenses	60,00,895.0	Bank Interest Received	3,25,086
Affiliation & Membership Expenses	9,51,022.0	Income From Fees Collection & Other Receipts	15,21,90,586
Auditor, Advocate & Legal Fees	1,50,348.0	Other Income	2,83,560
Bank Charges and Interest Exp	29,01,012.0		
Boarding & Lodging Exp	3,50,655.0		
Building Maintenance Exp	6,00,135.0		
Computer ,Printer, Web Site & Internet- Exp	5,00,478.0		
Conference, Seminar & Workshop	10,50,312.0		
Courier and Postage Expenses	1,50,137.0		
Depriciation Expenses	1,11,10,160.0		
E.B Expenses & Maintenance	58,02,385.0		
General & Office Expenses	5,00,633.0		
General Exp	10,41,097.0		
Gift, Donation & Memento Exp	3,50,735.0		
Laboratory Consumables	19,25,021.0		
Petrol & Diesel Exp	10,03,285.0		
Printing & Stationary Exp	10,01,233.0		
Salary Teaching and Non Teaching	10,75,00,854.0		
Sports Expenses	2,01,398.0		
Tea Coffee and Food Exp	1,50,475.0		
Telephone and Cell bill Exp	6,50,988.0		
Travelling and Food Exp	5,00,235.0		
Water Charges	38,00,163.0		
Xerox Exp	2,00,222.0		
Income Over the Expenditure Account	43,95,581.0		
<b>Total</b>	<b>15,27,99,232</b>	<b>Total</b>	<b>15,27,99,232</b>

**For M N PALANISAMY & ASSOCIATES**  
**CHARTERED ACCOUNTANTS**



**PROPRIETOR**  
**(M N PALANISAMY)**  
M.No: 203843  
FRN No: 024410S



**EXCEL ENGINEERING COLLEGE**  
Sri Rengaswamy Educational Trust  
New NH47, Salem Main Road  
Pallakapalayam-637 303  
Komarapalayam Taluk

**BALANCE SHEET FOR THE YEAR ENDED 31.03.2022**

Liabilities	Amount	Assets	Amount
<b>Current Liabilities</b>		<b>Fixed Assets</b>	
Sundry Creditors	11,77,733	Building A/c	5,74,44,998
Ruchi Caterers	50,000	Land Levelling & Compound Wall	41,45,390
		A/C Purchase	5,62,690
		Aircraft Machine Purchase	12,36,912
<b>Branch / Divisions</b>		Alumini Partition & Interior Decor	8,87,412
Sri Rengaswamy Educational Trust- Sis Con	9,19,58,546	Bar Code Scanner	3,616
		Basket Ball Ground Work	1,95,580
		Beauty Parlour Items Purchase	5,119
		Bike Purchase	489
		Borewell	2,61,030
		Cash Counting Machine	2,673
		Cell Phone Purchase	19,489
		Computer and Accessories A/c	4,20,610
		Cycle Purchase	2,044
		Electrical Equipments	22,93,610
		Finger Printer Attendance	84,721
		Fire Equipment	18,582
		Furniture & Fittings	45,21,492
		Gas Line Materials Purchase	586
		Genset Purchase	1,18,056
		Intercom Line	26,738
		Lab Equipments	1,09,77,996
		Library Books Purchase	8,76,867
		Lift Purchase	3,31,254
		Motors	52,992
		Music Systems	13,429
		Name Board	54,801
		Omni Purchase	35,692
		Projector Purchase	62,362
		Software Purchase	12,314
		Sports Materials	1,94,735
		Television & DVD Player	46,602
		Tri Cycle	1,965
		UPS Purchase	90,612
		Vessels	16,457
		Water Purifier Purchase	1,10,623
		Water Tank	3,320
		Xerox Machine	1,47,937
		<b>Current Assets</b>	
		Deposits (Asset)	4,35,513
		Cash-in-Hand	1,70,852
		Bank Accounts	72,98,116
	<b>9,31,86,279</b>		<b>9,31,86,279</b>

For **M N PALANISAMY & ASSOCIATES**  
CHARTERED ACCOUNTANTS

**PROPRIETOR**  
**(M N PALANISAMY)**  
M.No: 203843  
FRN No: 024410S



Ref. No.

Date : .....

21.08.2023

**AUDIT REPORT**

We have examined the balance sheet of **EXCEL ENGINEERING COLLEGE (UNIT OF SIR RENGASWAMY EDUCATIONAL TRUST 68, JKK SUNDARAM NAGAR, KOMARAPALAYAM - 638 183)** as on **31<sup>st</sup> March 2023** and the income and expenditure for the year ended on that date which are in agreement with the books of accounts maintained by the Trust.

We have obtained all the information and explanations which to the best of our knowledge and belief were necessary for the purpose of the audit in our opinion. Proper books of accounts have been kept by **EXCEL ENGINEERING COLLEGE** (unit) of the above named Trust so far as appears from our examination of the books and proper returns adequate for the purpose of audit have been received from branches not visited by us, subject to the comments given below **NIL**.

In our Opinion and to the best of our information and according o information given to us. The said accounts give a true and fair view

1. In case of the balance sheet of the state of affairs of the above named intuition Is an 31.03.2023 and
2. In the case of the income and expenditure account of excess of income over the expenditure for the year ended 31.03.2023

**For M N PALANISAMY & ASSOCIATES**  
**CHARTERED ACCOUNTANTS**



**PROPRIETOR**  
**(M N PALANISAMY)**  
M.No: 203843  
FRN No: 024410S

Acknowledgement Number: 481075410311023

Date of filing: 31-Oct-2023

**INDIAN INCOME TAX RETURN ACKNOWLEDGEMENT**

[Where the data of the Return of Income in Form ITR-1(SAHA), ITR-2, ITR-3, ITR-4(SUGAM), ITR-5, ITR-6, ITR-7  
filed and verified]  
(Please see Rule 12 of the Income-tax Rules, 1962)

Assessment  
Year  
2023-24

PAN AAETS0831R  
Name SRI RENGASWAMY EDUCATIONAL TRUST  
Address 68, JKK SUNDARAM NAGAR , Komarapalayam , Namakkal District , 29-Tamil Nadu, 611 013, INDIA  
Status 05-AOP/BOI Form Number ITR-7  
Filed u/s 139(1)-On or before due date e-Filing Acknowledgement Number 481075410311023

Taxable Income and Tax Details	
Current Year business loss, if any	1 0
Total Income	2 0
Book Profit under MAT, where applicable	3 0
Adjusted Total Income under AMT, where applicable	4 0
Net tax payable	5 0
Interest and Fee Payable	6 0
Total tax, interest and Fee payable	7 0
Taxes Paid	8 19,96,850
(+) Tax Payable /(-) Refundable (7-8)	9 19,96,850
Accreted Income and Tax Detail	
Accreted Income as per section 115TD	10 0
Additional Tax payable u/s 115TD	11 0
Interest payable u/s 115TE	12 0
Additional Tax and interest payable	13 0
Tax and interest paid	14 0
(+) Tax Payable /(-) Refundable (13-14)	15 0

Income Tax Return submitted electronically on 31-Oct-2023 12:55:55 from IP address 103.170.161.9  
and verified by PARVATHY RENGASAMY having PAN ALFPP7343B on 31-Oct-2023  
using paper ITR-Verification Form /Electronic Verification Code 7NL88MQUDJ generated through Aadhaar  
OTP mode

System Generated

Barcode/QR Code



AAETS0831R074810754103110231fe53200d12e2cae4f454c00a0470d7b34d06eea

**DO NOT SEND THIS ACKNOWLEDGEMENT TO CPC, BENGALURU**

For M N PALANISAMY & ASSOCIATES  
CHARTERED ACCOUNTANTS

PROPRIETOR  
(M N PALANISAMY)  
M.No: 203843  
FRN No: 024410S



**EXCEL ENGINEERING COLLEGE**

Sri Rengaswamy Educational Trust  
New NH47, Salem Main Road  
Pallakapalayam- 637 303  
Komarapalayam Taluk

**Income and Expenditure Statement For Year Ended 31.03.2023**

Expenditure	Amount	Income	Amount
Advertisement Expenses	3,11,95,748	Bank Interest Received	1,00,000
Affiliation & Membership Expenses	91,67,932	Income From Fees Collection	25,05,53,551
Auditor, Advocate & Legal Fees	1,17,855	Other Income	30,69,701
Bank Charges and Interest Exp	11,906		
Boarding & Lodging Exp	9,55,138		
Brocher, Calender and Dairy purchase	5,50,198		
Building maintenance	11,50,323		
Computer ,Printer, Web Site & Internet- Exp	14,64,959		
Conference, Seminar, Technical Symposium & Gue	22,01,235		
Depreciation Account	1,14,89,898		
E.B Expenses & Maintenance	73,00,348		
Exam & Autonomous Exp	2,24,00,199		
Flex Printing & Fixing Exp	1,50,100		
Freight, Loading & Unloading Chagres Payment	1,75,421		
Function Expenses	1,68,455		
General & Office Expenses	11,42,486		
Gift ,Donation& Memento Exp	13,84,899		
Guest Lecture Salary A/c	5,60,000		
IIC,TBI,EDC, Research and Development	24,03,165		
Lab Consumable Equipment & Maintenance Exp	27,30,921		
Maintenance Expenses	7,10,382		
News Paper & Magazine Exps	1,09,497		
NSS and NSS Camp Exp	44,252		
Photo, Video & Id Card Exps	42,900		
Placement Expenses	24,60,538		
Postages, Courier Exps	1,95,432		
Printing & Stationary Exp	13,85,228		
Salary Paid to Staff	11,83,01,387		
Sports & Gym Exp	1,94,361		
Staff & Students Welfare Exp	4,91,874		
Smart India Hackthon - 2022- Expenses	1,97,155		
Tea & Coffee Food Expenses	5,07,292		
Telephone and Cell Bill Exp	4,50,300		
Training & Value addition Exp	4,59,729		
Travelling Expenses	5,65,138		
Vehicle Petrol, Gas, Diesel& Maintenance Exp	13,27,955		
Water Charges	39,40,052		
Xerox Expenses	51,166		
Income Over the Expenditure	2,56,33,892		
	25,37,89,716		25,37,89,716

For M N PALANISAMY & ASSOCIATES  
CHARTERED ACCOUNTANTS



PROPRIETOR  
(M N PALANISAMY)  
M.No: 203843  
FRN No: 024410S



**EXCEL ENGINEERING COLLEGE**

Sri Rengaswamy Educational Trust  
 New NH47, Salem Main Road  
 Pallakapalayam- 637 303  
 Komarapalayam Taluk

**BALANCE SHEET FOR THE YEAR ENDED For Year Ended 31.03.2023**

LIABILITY	AMOUNT	ASSETS	AMOUNT
<b>Current Liabilities</b>		<b>Fixed Assets</b>	
Ruchi Caterers	50,000	Building A/c	5,31,13,498
		Land Levelling & Compound Wall	41,45,390
		A/C Purchase	5,06,421
Branch / Divisions		Aircraft Machine Purchase	10,51,375
Sri Rengaswamy Educational Trust- Sis Con	10,51,62,628	Alumini Partition & Interior Decor	8,14,240
		Bar Code Scanner	3,074
		Basket Ball Ground Work	1,76,022
		Beauty Parlour Items Purchase	4,351
		Bike Purchase	416
		Borewell	2,61,030
		Cash Counting Machine	2,272
		Cell Phone Purchase	1,53,032
		Computer and Accessories A/c	7,23,556
		Cycle Purchase	1,737
		Electrical Equipments	22,66,624
		Finger Printer Attendance	72,013
		Fire Equipment	15,795
		Furniture & Fittings	48,88,947
		Gas Line Materials Purchase	498
		Genset Purchase	1,00,346
		GYM Equipments	4,62,500
		Intercom Line	24,061
		Lab Equipments	1,96,65,729
		Library Books Purchase	14,56,204
		Lift Purchase	2,81,566
		Motors	45,043
		Music Systems	11,415
		Name Board	46,581
		Omni Purchase	30,338
		Projector Purchase	53,008
		Softwate Purchase	4,925
		Sports Materials	1,65,525
		Television & DVD Player	27,961
		Tri Cycle	1,670
		UPS Purchase	77,020
		Vessels	13,988
		Water Purifier Purchase	1,14,093
		Water Tank	2,822
		Xerox Machine	1,25,746
		<b>Current Assets</b>	
		Deposits (Asset)	4,35,513
		Advance to Party	35,07,055
		Cash-in-Hand	29,38,973
		Bank Accounts	74,18,252
	<b>10,52,12,628</b>		<b>10,52,12,628</b>

For M N PALANISAMY & ASSOCIATES  
 CHARTERED ACCOUNTANTS

PROPRIETOR  
 (M N PALANISAMY)  
 M.No: 203843  
 FRN No: 024410S



**EXCEL ENGINEERING COLLEGE**

Sri Rengaswamy Educational Trust

New NH47, Salem Main Road

Pallakapalayam- 637 303

Komarapalayam Taluk

**Income and Expenditure Statement For Year Ended 31.12.2023**

Expenditure	Amount	Income	Amount
Advertisement Exps	2,63,00,235	Bank Interest Received	1,25,300
Affiliation and Membership Exp	75,80,300	Income From Fees Collection	19,63,40,050
Auditor & Advocate Fees	85,000	Other Income	14,30,200
Bank Charges & Bank Loan Interest	9,630		
Boarding and Lodging Exp	7,50,144		
Brocher, Calender and Dairy purchase	4,50,088		
Building maintenance	22,50,641		
Computer, Internet & Web Expenses	11,25,345		
Conference, Seminar, Technical Symposium & Gue	13,89,451		
Depreciation A/c			
Donation & Gift Exp	12,29,677		
Electrical Bill charges	63,75,355		
Engineering work shop	11,25,296		
Exam & Autonomous Exp	1,95,01,299		
Freight Loading & Unloading Exp	1,15,243		
General & Office Expenditure	13,84,545		
IIC, TBI, EDC, Research and Development	38,65,555		
Lab Consumables	8,14,398		
Placement Exp	15,01,501		
Postages, Courier & Fax Exps	1,49,855		
Printing, Stationery & Xerox Exps	9,00,425		
Salary paid to Staff	10,12,50,241		
Sports & Gym Exp	1,50,333		
Staff & Students welfare Exp	5,25,468		
Telephone and Cell Bill Exp	4,51,253		
Training & Value Education Exp	4,23,600		
Travelling & Field Expenses	7,50,222		
Vehicle Petrol & Diesel & Maintenance Exp	10,50,287		
Water Charges	29,88,923		
Income Over the Expenditure	1,34,01,240		
	19,78,95,550		19,78,95,550

**For M N PALANISAMY & ASSOCIATES  
CHARTERED ACCOUNTANTS**  
**PROPRIETOR  
(M N PALANISAMY)  
M.No: 202807**



**EXCEL ENGINEERING COLLEGE**

Sri Rengaswamy Educational Trust

New NH47, Salem Main Road

Pallakapalayam- 637 303

Komarapalayam Taluk

**BALANCE SHEET FOR THE YEAR ENDED 31.12.2023**

LIABILITY	AMOUNT	ASSETS	AMOUNT
<u>Current Liabilities</u>		<u>Fixed Assets</u>	
Ruchu Currents	50,000	Building A/c	5,61,13,986
Sundry Creditors	36,20,300	Land Levelling & Compound Wall	41,45,390
Branch / Divisions		A/C Purchase	5,06,421
Sri Rengaswamy Educational Trust- Sis Con	9,90,01,948	Aircraft Machine Purchase	10,51,375
		Alumini Partition & Interior Decor	8,14,240
		Bar Code Scanner	3,074
		Basket Ball Ground Work	1,76,022
		Beauty Parlour Items Purchase	4,351
		Bike Purchase	416
		Borewell	2,61,030
		Cash Counting Machine	2,272
		Cell Phone Purchase	1,53,032
		Computer and Accessories A/c	7,25,556
		Cycle Purchase	1,737
		Electrical Equipments	22,66,624
		Finger Printer Attendance	72,013
		Fire Equipment	15,795
		Furniture & Fittings	48,88,947
		Gas Line Materials Purchase	498
		Genset Purchase	1,00,348
		GYM Equipments	4,62,500
		Intercom Line	24,064
		Lab Equipments	2,34,73,964
		Library Books Purchase	23,57,481
		Lift Purchase	2,81,566
		Motors	45,043
		Music Systems	11,415
		Name Board	46,581
		Omni Purchase	30,338
		Projector Purchase	53,008
		Software Purchase	4,926
		Sports Materials	1,65,525
		Television & DVD Player	27,961
		Tri Cycle	1,670
		UPS Purchase	77,020
		Vessels	13,988
		Water Purifier Purchase	1,14,093
		Water Tank	2,822
		Xerox Machine	1,25,746
		<u>Current Assets</u>	
		Deposits (Asset)	4,35,513
		Advance to Party	15,63,400
		Cash-in-Hand	5,30,200
		Bank Accounts	15,20,300

For M N PALANISAMY & ASSOCIATES  
CHARTERED ACCOUNTANTS



PROPRIETOR  
(M N PALANISAMY)  
M.No: 203843  
FRN No: 024410S