



EXCEL ENGINEERING COLLEGE
(Autonomous)

Approved by AICTE, New Delhi & Affiliated to Anna University, Chennai
Accredited by NBA (AERO, CSE, ECE, MECH), NAAC with "A+" and Recognised by UGC (2f & 12B)

KOMARAPALAYAM-637 303
DEPARTMENT OF MANAGEMENT STUDIES
Academic Year 2022 - 23

CONSOLIDATED SYLLABUS REVIEW FEEDBACK FORM : STUDENTS

EEC /MBA DEPT / 2022-23

Year /Sem : I/I

No of Responses : 120

No of Subjects : 9

S.No	Descriptions	Feedback in Percentage			
		Excellent	Good	Moderate	Poor
1	What is the Depth of the syllabus content ?	57	18	14	11
2	Whether Syllabus is carrier oriented?	68	13	15	4
3	Whether the course was well Structured to achieve course outcomes?	75	8	11	6
4	Rate the size of the syllabus in terms of students load	60	23	10	8
5	Whether Course objective is clear ?	70	15	10	5
6	Are the books prescribed as a text book/ Reference book in related to syllabus?	59	19	11	11
7	Whether syllabus is relavant to real word problems?	64	20	8	8
8	Whether the syllabus is covered with industry standards?	69	20	7	4

CONSOLIDATED SYLLABUS REVIEW FEEDBACK FORM : STUDENTS

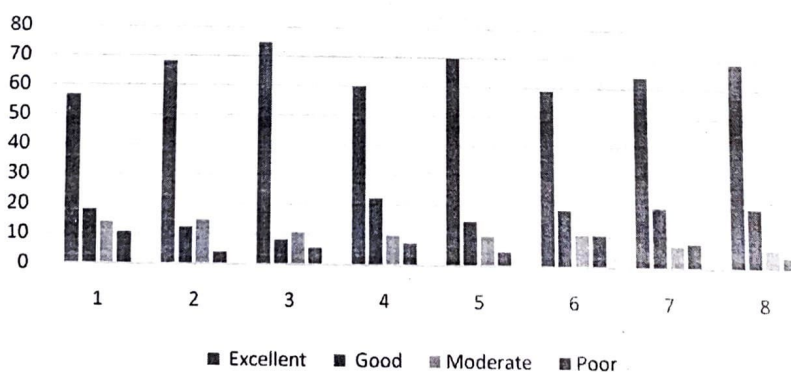

P. Nany
Faculty Incharge





EXCEL ENGINEERING COLLEGE

(Autonomous)

Approved by AICTE, New Delhi & Affiliated to Anna University, Chennai
Accredited by NBA (AERO, CSE, ECE, MECH), NAAC with "A+" and Recognised by UGC (2f & 12B)

KOMARAPALAYAM-637 303

DEPARTMENT OF MANAGEMENT STUDIES

Academic Year 2022 - 23

CONSOLIDATED SYLLABUS REVIEW FEEDBACK FORM : STUDENTS

EEC /MBA DEPT / 2022-23

Year /Sem : I/II

No of Responses : 120

No of Subjects : 9

S.No	Descriptions	Feedback in Percentage			
		Excellent	Good	Moderate	Poor
1	What is the Depth of the syllabus content ?	64	13	15	8
2	Whether Syllabus is carrier oriented?	71	17	10	3
3	Whether the course was well Structured to achieve course outcomes?	78	10	8	4
4	Rate the size of the syllabus in terms of students load	68	23	10	0
5	Whether Course objective is clear ?	63	19	12	7
6	Are the books prescribed as a text book/ Reference book in related to syllabus?	61	17	14	8
7	Whether syllabus is relavant to real word problems?	78	17	4	2
8	Whether the syllabus is covered with industry standards?	70	24	3	3

CONSOLIDATED SYLLABUS REVIEW FEEDBACK FORM : STUDENTS

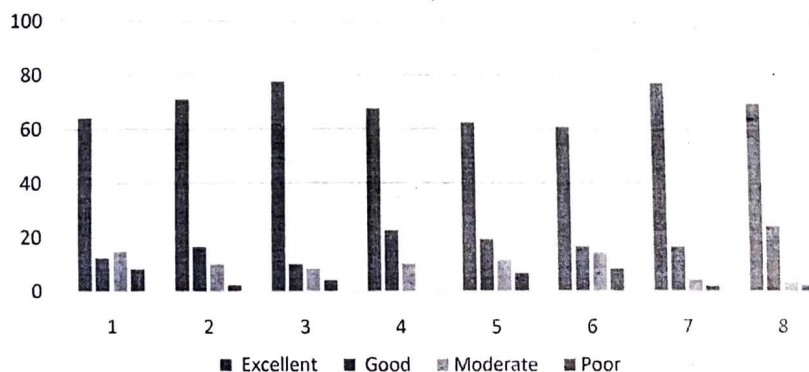

P. Mary
Faculty Incharge





EXCEL ENGINEERING COLLEGE

(Autonomous)

Approved by AICTE, New Delhi & Affiliated to Anna University, Chennai

Accredited by NBA (AERO, CSE, ECE, MECH), NAAC with "A+" and Recognised by UGC (2f & 12B)

KOMARAPALAYAM-637 303

DEPARTMENT OF MANAGEMENT STUDIES

Academic Year 2022 - 23

CONSOLIDATED SYLLABUS REVIEW FEEDBACK FORM : STUDENTS

EEC /MBA DEPT / 2022-23

Year /Sem : II/III

No of Responses : 118

No of Subjects : 36

S.No	Descriptions	Feedback in Percentage			
		Excellent	Good	Moderate	Poor
1	What is the Depth of the syllabus content ?	63	21	9	7
2	Whether Syllabus is carrier oriented?	64	15	14	7
3	Whether the course was well Structured to achieve course outcomes?	73	10	9	8
4	Rate the size of the syllabus in terms of students load	58	24	9	8
5	Whether Course objective is clear ?	74	14	8	4
6	Are the books prescribed as a text book/ Reference book in related to syllabus?	64	12	11	14
7	Whether syllabus is relavant to real word problems?	75	14	3	8
8	Whether the syllabus is covered with industry standards?	63	18	13	7

CONSOLIDATED SYLLABUS REVIEW FEEDBACK FORM : STUDENTS

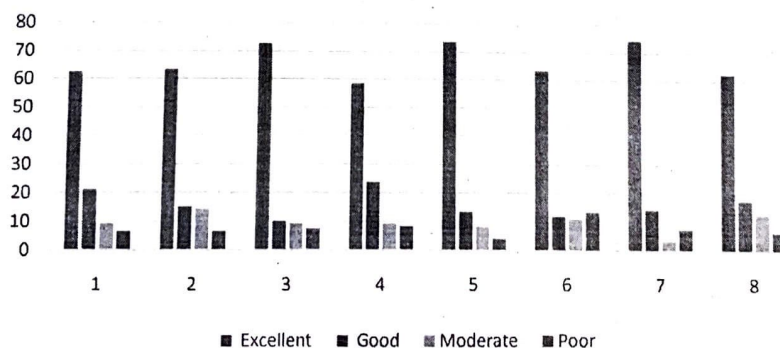

P. Nany
Faculty Incharge





EXCEL ENGINEERING COLLEGE

(Autonomous)

Approved by AICTE, New Delhi & Affiliated to Anna University, Chennai
Accredited by NBA (AERO, CSE, ECE, MECH), NAAC with "A+" and
Recognised by UGC (2f & 12B)

KOMARAPALAYAM-637 303

DEPARTMENT OF MANAGEMENT STUDIES

Academic Year 2022 - 23

CONSOLIDATED SYLLABUS REVIEW FEEDBACK FORM : STUDENTS

EEC /MBA DEPT / 2022-23

Year /Sem : II/IV

No of Responses : 118

No of Subjects : 1

Feedback in Percentage

S.No	Descriptions	Excellent	Good	Moderate	Poor
1	What is the Depth of the syllabus content ?	74	12	14	0
2	Whether Syllabus is carrier oriented?	69	20	9	1
3	Whether the course was well Structured to achieve course outcomes?	71	11	8	9
4	Rate the size of the syllabus in terms of students load	61	21	7	11
5	Whether Course objective is clear ?	75	13	10	3
6	Are the books prescribed as a text book/ Reference book in related to syllabus?	68	14	14	4
7	Whether syllabus is relavant to real word problems?	65	16	10	8
8	Whether the syllabus is covered with industry standards?	60	15	17	8

CONSOLIDATED SYLLABUS REVIEW FEEDBACK FORM : STUDENTS

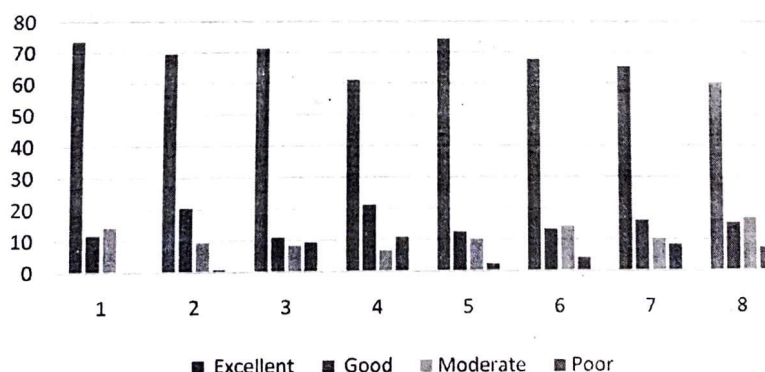

P. waly
Faculty Incharge

HOD





EXCEL ENGINEERING COLLEGE (Autonomous)

Approved by AICTE, New Delhi & Affiliated to Anna University, Chennai
Accredited by NBA (AERO, CSE, ECE, MECH), NAAC with "A+" and Recognised by UGC (2f & 12B)

KOMARAPALAYAM-637 303
DEPARTMENT OF MANAGEMENT STUDIES

Academic Year 2022 - 2023

CONSOLIDATED SYLLABUS REVIEW FEEDBACK FORM : FACULTY

EEC / MBA DEPT/ 2022-23

Year / Sem : I/I

No of Faculty Responses : 25

S.No	Descriptions	Feedback in Percentage			
		Excellent	Good	Moderate	Poor
1	Is the course objectives are illustrated clearly to the need of the students?	60.00	20.00	8.00	12.00
2	Are you satisfy the existing syllabus which you are handling?	48.00	16.00	12.00	24.00
3	Is the syllabus designed based on average students level?	80.00	8.00	8.00	4.00
4	Is the syllabus provided the basic knowlledge to carry out the field project/internship.	68.00	20.00	12.00	0.00
5	Is the prerequest for the syllabus avilable in the curriculam?	36.00	48.00	8.00	8.00
6	Is the syllabus well organized and easy to follow by the students?	52.00	20.00	4.00	24.00
7	Is the syllabus covered fundametal,advanced topics and ensures balance between theory & applications.	40.00	48.00	12.00	0.00
8	Is the text and Reference books prescribed in the syllabus is standard or not?	44.00	32.00	12.00	12.00

CONSOLIDATED SYLLABUS REVIEW FEEDBACK FORM : FACULTY

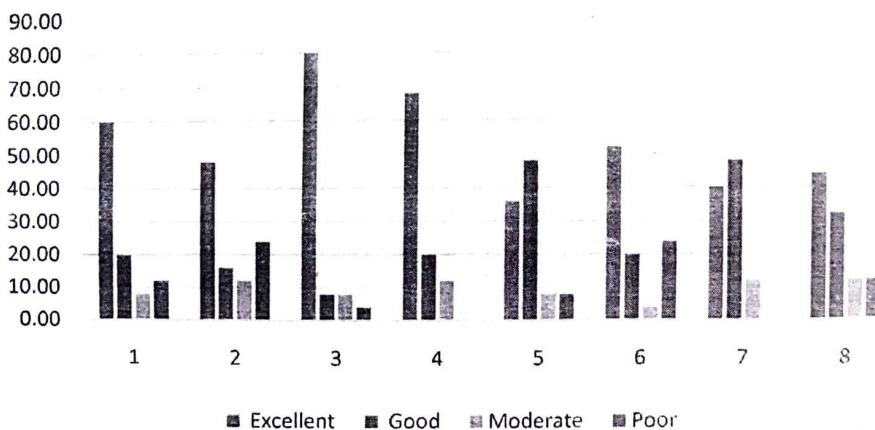

P. Mary
Faculty Incharge





EXCEL ENGINEERING COLLEGE

(Autonomous)

Approved by AICTE, New Delhi & Affiliated to Anna University, Chennai

Accredited by NBA (AERO, CSE, ECE, MECH), NAAC with "A+" and Recognised by UGC (2f & 12B)

KOMARAPALAYAM-637 303

DEPARTMENT OF MANAGEMENT STUDIES

Academic Year 2022 - 2023

CONSOLIDATED SYLLABUS REVIEW FEEDBACK FORM : FACULTY

EEC / MBA DEPT/ 2022-23

Year /Sem : I/II

No of Faculty Responses : 25

S.No	Descriptions	Feedback in Percentage			
		Excellent	Good	Moderate	Poor
1	Is the course objectives are illustrated clearly to the need of the students?	52.00	24.00	16.00	8.00
2	Are you satisfy the existing syllabus which you are handling?	48.00	28.00	12.00	12.00
3	Is the syllabus designed based on average students level?	36.00	28.00	20.00	16.00
4	Is the syllabus provided the basic knowledge to carry out the field project/internship.	56.00	8.00	28.00	8.00
5	Is the prerequisite for the syllabus available in the curriculum?	72.00	4.00	8.00	16.00
6	Is the syllabus well organized and easy to follow by the students?	36.00	32.00	20.00	12.00
7	Is the syllabus covered fundametals,advanced topics and ensures balance between theory & applications.	44.00	36.00	20.00	0.00
8	Is the text and Reference books prescribed in the syllabus is standard or not?	60.00	8.00	8.00	24.00

CONSOLIDATED SYLLABUS REVIEW FEEDBACK FORM : FACULTY

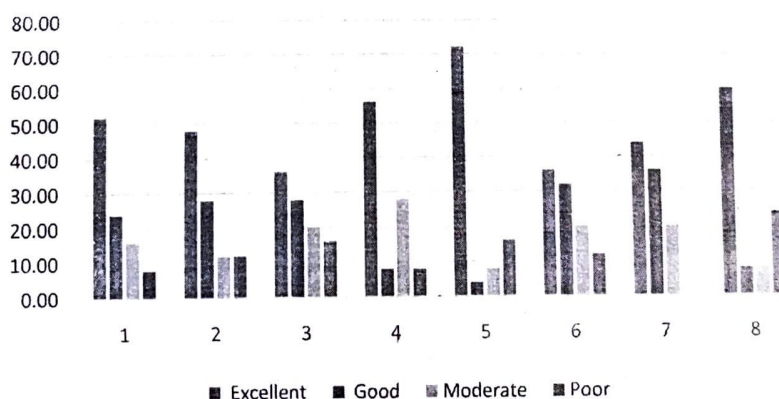

P. Mary
Faculty Incharge

HOD





EXCEL ENGINEERING COLLEGE

(Autonomous)

Approved by AICTE, New Delhi & Affiliated to Anna University, Chennai
Accredited by NBA (AERO, CSE, ECE, MECH), NAAC with "A+" and Recognised by UGC (2f & 12B)

KOMARAPALAYAM-637 303

DEPARTMENT OF MANAGEMENT STUDIES

Academic Year 2022 - 2023

CONSOLIDATED SYLLABUS REVIEW FEEDBACK FORM : FACULTY

EEC / MBA DEPT/ 2022-23

Year /Sem : II/III

No of Faculty Responses : 25

S.No	Descriptions	Feedback in Percentage			
		Excellent	Good	Moderate	Poor
1	Is the course objectives are illustrated clearly to the need of the students?	32.00	36.00	32.00	0.00
2	Are you satisfy the existing syllabus which you are handling?	28.00	32.00	20.00	20.00
3	Is the syllabus designed based on average students level?	60.00	32.00	8.00	0.00
4	Is the syllabus provided the basic knowlledge to carry out the field project/internship.	80.00	4.00	4.00	12.00
5	Is the prerequest for the syllabus avilable in the curriculam?	8.00	60.00	24.00	8.00
6	Is the syllabus well organized and easy to follow by the students?	28.00	20.00	20.00	32.00
7	Is the syllabus covered fundametals,advanced topics and ensures balance between theory & applications.	28.00	20.00	32.00	20.00
8	Is the text and Reference books prescribed in the syllabus is standard or not?	40.00	48.00	12.00	0.00

CONSOLIDATED SYLLABUS REVIEW FEEDBACK FORM : FACULTY

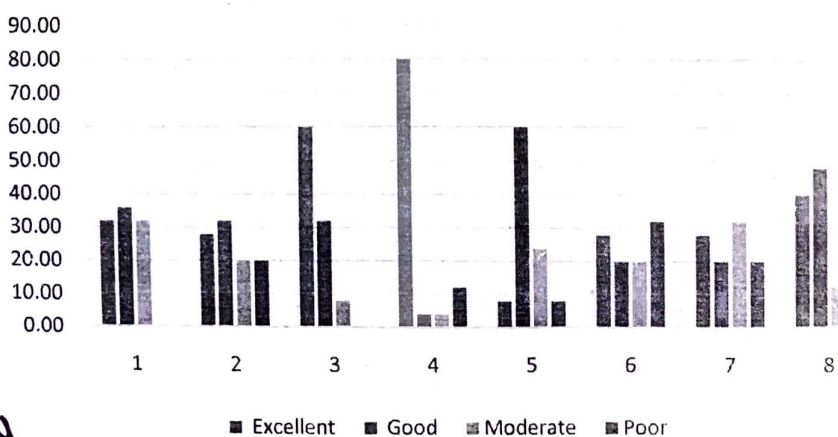

P. Mary
Faculty Incharge



[Signature]
HOD

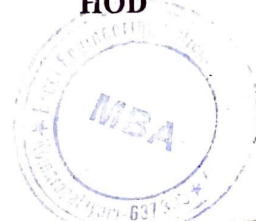



EXCEL ENGINEERING COLLEGE

(Autonomous)

Approved by AICTE, New Delhi & Affiliated to Anna University, Chennai

Accredited by NBA (AERO, CSE, ECE, MECH), NAAC with "A+" and Recognised by UGC (2f & 12B)

KOMARAPALAYAM-637 303

DEPARTMENT OF MANAGEMENT STUDIES

Academic Year 2022 - 2023

CONSOLIDATED SYLLABUS REVIEW FEEDBACK FORM : FACULTY

EEC / MBA DEPT/ 2022-23

Year /Sem : II/IV

No of Faculty Responses : 25

S.No	Descriptions	Feedback in Percentage			
		Excellent	Good	Moderate	Poor
1	Is the course objectives are illustrated clearly to the need of the students?	48.00	28.00	20.00	4.00
2	Are you satisfy the existing syllabus which you are handling?	60.00	20.00	12.00	8.00
3	Is the syllabus designed based on average students level?	80.00	16.00	4.00	0.00
4	Is the syllabus provided the basic knowledge to carry out the field project/internship.	88.00	0.00	8.00	4.00
5	Is the prerequest for the syllabus available in the curriculam?	52.00	28.00	12.00	8.00
6	Is the syllabus well organized and easy to follow by the students?	60.00	40.00	0.00	0.00
7	Is the syllabus covered fundametal,advanced topics and ensures balance between theory & applications.	56.00	8.00	28.00	8.00
8	Is the text and Reference books prescribed in the syllabus is standard or not?	64.00	16.00	8.00	12.00

CONSOLIDATED SYLLABUS REVIEW FEEDBACK FORM : FACULTY

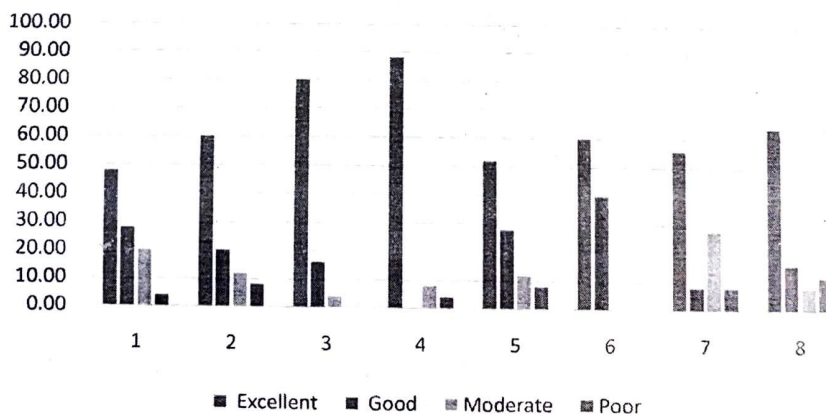

P. Vasey
Faculty Incharge

[Signature]
HOD

