



# EXCEL ENGINEERING COLLEGE

(Autonomous)

Approved by AICTE, New Delhi & Affiliated to Anna University, Chennai

Accredited by NBA (AERO, CSE, ECE, MECH), NAAC with "A+" and Recognised by UGC (2f & 12B)

KOMARAPALAYAM-637 303

DEPARTMENT OF ECE

Academic Year 2022-23

## CONSOLIDATED SYLLABUS REVIEW FEEDBACK FORM : STUDENT'S

EEC/ECE/ 2022-23

Year /Sem : II/III

No of Responses :125

No of Subjects : 9

S.No	Descriptions	Feedback in Percentage			
		Excellent	Good	Moderate	Poor
1	What is the Depth of the syllabus content ?	44	34	18	5
2	Whether Syllabus is carrier oriented?	43	39	12	6
3	Whether the course was well Structured to achieve course outcomes?	46	33	16	5
4	Rate the size of the syllabus in terms of students load	43	41	10	6
5	Whether Course objective is clear ?	49	30	18	4
6	Are the books prescribed as a text book/ Reference book in related to syllabus	47	34	14	5
7	Whether syllabus is relevant to real word problems?	50	29	15	6
8	Whether the syllabus is covered with industry standards?	46	31	16	7

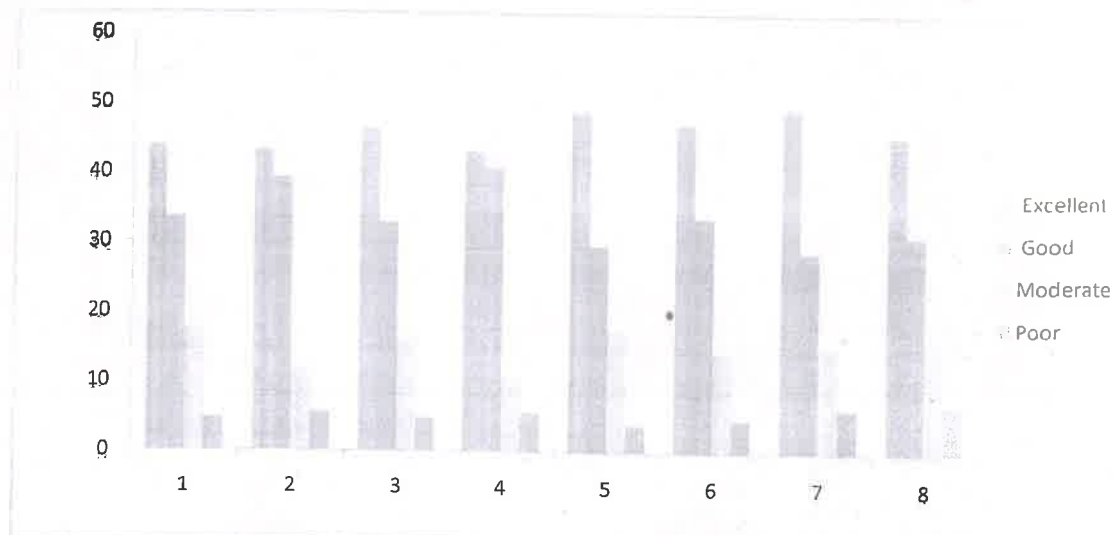

Academic Coordinator

G.P.P. 12/5/11  
HOD





**EXCEL ENGINEERING COLLEGE**  
(Autonomous)

Approved by AICTE, New Delhi & Affiliated to Anna University, Chennai  
Accredited by NBA (AERO, CSE, ECE, MECH), NAAC with "A+" and Recognised by UGC (2f & 12B)  
**KOMARAPALAYAM-637 303**

**DEPARTMENT OF ECE**  
Academic Year 2022-23

**CONSOLIDATED SYLLABUS REVIEW FEEDBACK FORM : STUDENTS**

EEC /ECE / 2022-23

Year /Sem : II/IV

No of Responses :50

No of Subjects : 9

S.No	Descriptions	Feedback in Percentage			
		Excellent	Good	Moderate	Poor
1	What is the Depth of the syllabus content ?	46	32	20	2
2	Whether Syllabus is carrier oriented?	52	30	18	0
3	Whether the course was well Structured to achieve course outcomes?	48	34	16	2
4	Rate the size of the syllabus in terms of students load	42	42	14	2
5	Whether Course objective is clear ?	52	32	16	0
6	Are the books prescribed as a text book/ Reference book in related to syllabus	62	14	20	4
7	Whether syllabus is relevant to real word problems?	40	26	32	2
8	Whether the syllabus is covered with industry standards?	38	28	30	4

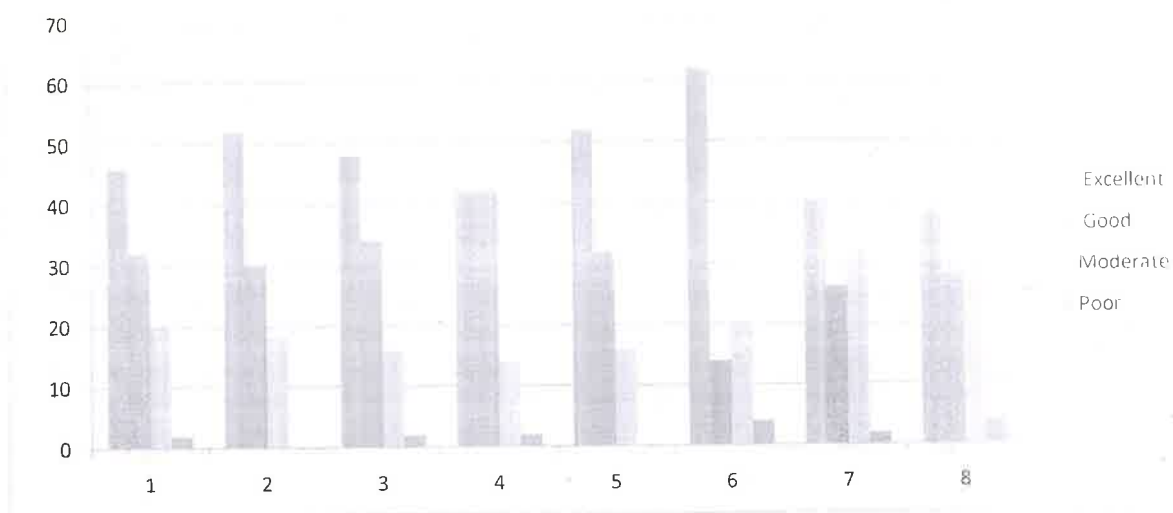

Academic Coordinator



G. S. P.  
22/11/23  
HOD



# EXCEL ENGINEERING COLLEGE

(Autonomous)

Approved by AICTE, New Delhi & Affiliated to Anna University, Chennai

Accredited by NBA (AERO, CSE, ECE, MECH), NAAC with "A+" and Recognised by UGC (2f & 12B)

KOMARAPALAYAM-637 303

DEPARTMENT OF ECE

Academic Year 2022-23

## CONSOLIDATED SYLLABUS REVIEW FEEDBACK FORM : STUDENTS

EEC /ECE / 2022-23

Year /Sem : II/IV

No of Responses :125

No of Subjects : 9

S.No	Descriptions	Feedback in Percentage			
		Excellent	Good	Moderate	Poor
1	What is the Depth of the syllabus content ?	53	33	10	5
2	Whether Syllabus is carrier oriented?	54	27	12	6
3	Whether the course was well Structured to achieve course outcomes?	57	22	16	6
4	Rate the size of the syllabus in terms of students load	52	30	10	7
5	Whether Course objective is clear ?	58	22	15	5
6	Are the books prescribed as a text book/ Refrence book in related to syllabus	56	26	12	6
7	Whether syllabus is relavant to real word problems?	54	23	15	7
8	Whether the syllabus is covered with industry standards?	63	19	12	6

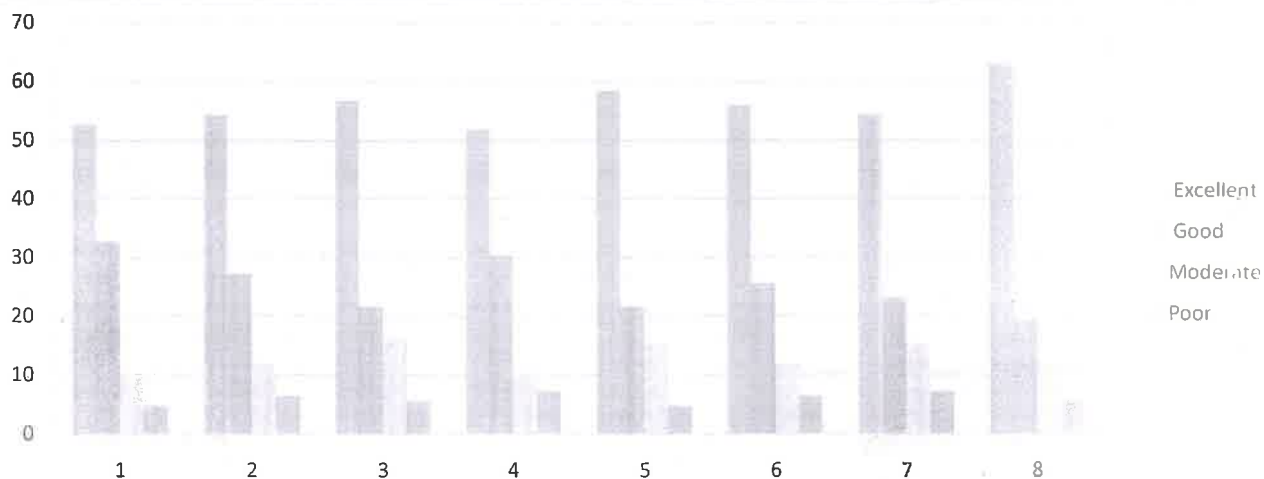

Academic Coordinator

G.R.P. / 23/11  
HOD





# EXCEL ENGINEERING COLLEGE

(Autonomous)

Approved by AICTE, New Delhi & Affiliated to Anna University, Chennai

Accredited by NBA (AERO, CSE, ECE, MECH), NAAC with "A+" and Recognised by UGC (2f&12B)

KOMARAPALAYAM-637 303

DEPARTMENT OF ECE

Academic Year 2022-23

## CONSOLIDATED SYLLABUS REVIEW FEEDBACK FORM : STUDENTS

EEC /ECE / 2022-23

Year /Sem : III/V

No of Responses :50

No of Subjects : 9

S.No	Descriptions	Feedback in Percentage			
		Excellent	Good	Moderate	Poor
1	What is the Depth of the syllabus content ?	44	32	22	2
2	Whether Syllabus is carrier oriented?	48	40	12	0
3	Whether the course was well Structured to achieve course outcomes?	52	38	8	2
4	Rate the size of the syllabus in terms of students load	50	34	14	2
5	Whether Course objective is clear ?	52	22	26	0
6	Are the books prescribed as a text book/ Refrence book in related to syllabus	54	20	24	2
7	Whether syllabus is relavant to real word problems?	58	26	16	0
8	Whether the syllabus is covered with industry standards?	42	30	26	2

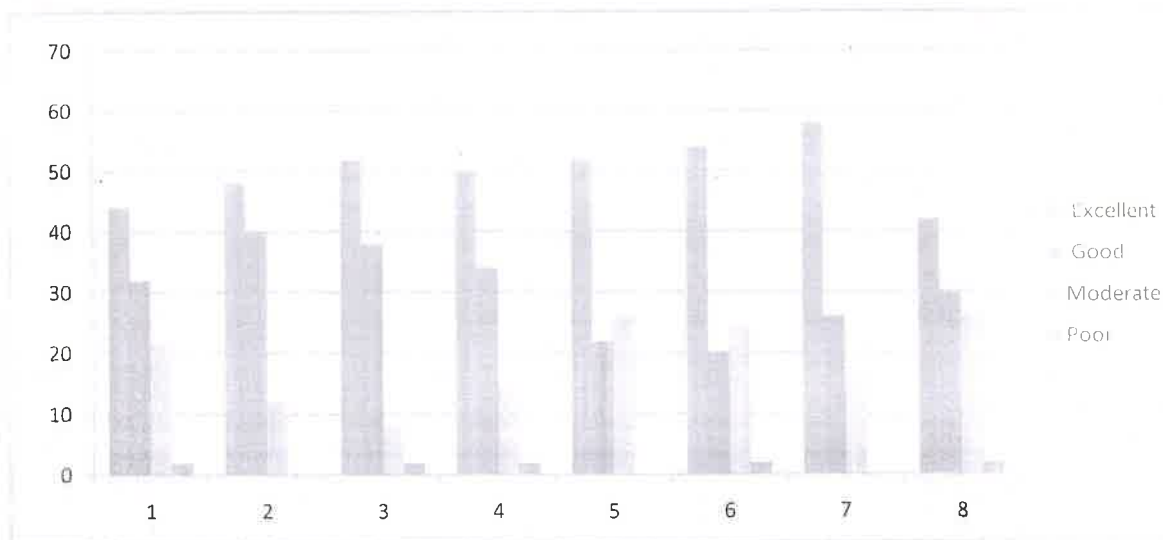

*[Signature]*

Academic Coordinator



*[Signature]*  
25/7/23



**EXCEL ENGINEERING COLLEGE**  
(Autonomous)

Approved by AICTE, New Delhi & Affiliated to Anna University, Chennai  
Accredited by NBA (AERO, CSE, ECE, MECH), NAAC with "A+" and Recognised by UGC (2f & 12B)  
**KOMARAPALAYAM-637 303**

**DEPARTMENT OF ECE**  
Academic Year 2022-23

**CONSOLIDATED SYLLABUS REVIEW FEEDBACK FORM : STUDENTS**

EEC /ECE / 2022-23

Year /Sem : IV/VII

No of Responses :66

No of Subjects : 8

S.No	Descriptions	Feedback in Percentage			
		Excellent	Good	Moderate	Poor
1	What is the Depth of the syllabus content ?	44	32	21	3
2	Whether Syllabus is carrier oriented?	36	47	14	3
3	Whether the course was well Structured to achieve course outcomes?	42	38	18	2
4	Rate the size of the syllabus in terms of students load	47	42	9	2
5	Whether Course objective is clear ?	44	38	18	0
6	Are the books prescribed as a text book/ Reference book in related to syllabus	44	30	23	3
7	Whether syllabus is relevant to real word problems?	47	27	24	2
8	Whether the syllabus is covered with industry standards?	45	30	23	2

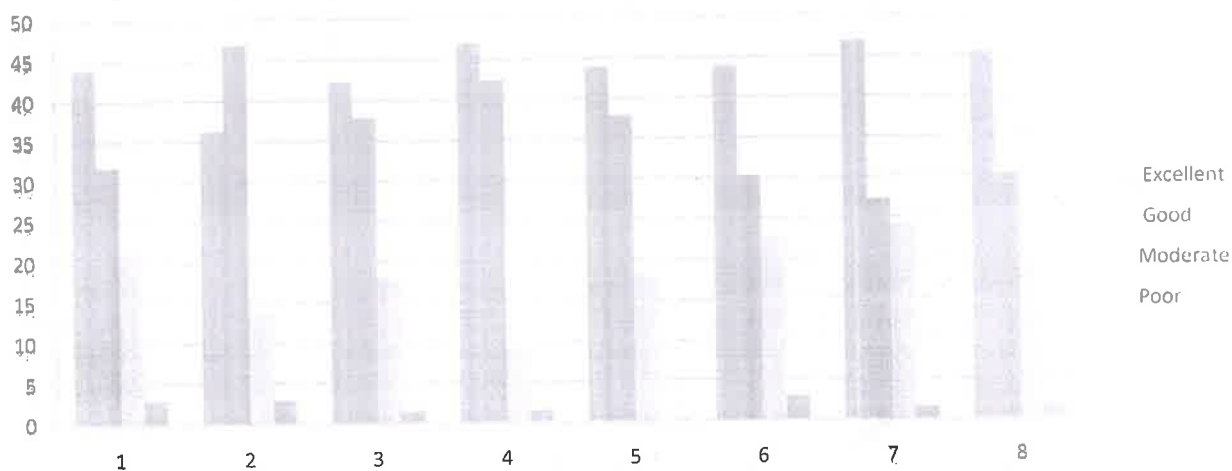

Academic Coordinator



G.R.P  
HOD  
23/11





# EXCEL ENGINEERING COLLEGE

(Autonomous)

Approved by AICTE, New Delhi & Affiliated to Anna University, Chennai

Accredited by NBA (AERO, CSE, ECE, MECH), NAAC with "A+" and Recognised by UGC (2f & 12B)

KOMARAPALAYAM-637 303

DEPARTMENT OF ECE

Academic Year 2022-23

## CONSOLIDATED SYLLABUS REVIEW FEEDBACK FORM : STUDENTS

EEC /ECE / 2022-23

Year /Sem : IV/VII

No of Responses :66

No of Subjects : 8

S.No	Descriptions	Feedback in Percentage			
		Excellent	Good	Moderate	Poor
1	What is the Depth of the syllabus content ?	39	33	24	3
2	Whether Syllabus is carrier oriented?	33	52	14	2
3	Whether the course was well Structured to achieve course outcomes?	39	42	15	3
4	Rate the size of the syllabus in terms of students load	47	42	9	2
5	Whether Course objective is clear ?	41	38	18	3
6	Are the books prescribed as a text book/ Reference book in related to syllabus	38	26	35	2
7	Whether syllabus is relavant to real word problems?	45	27	24	3
8	Whether the syllabus is covered with industry standards?	42	35	21	2

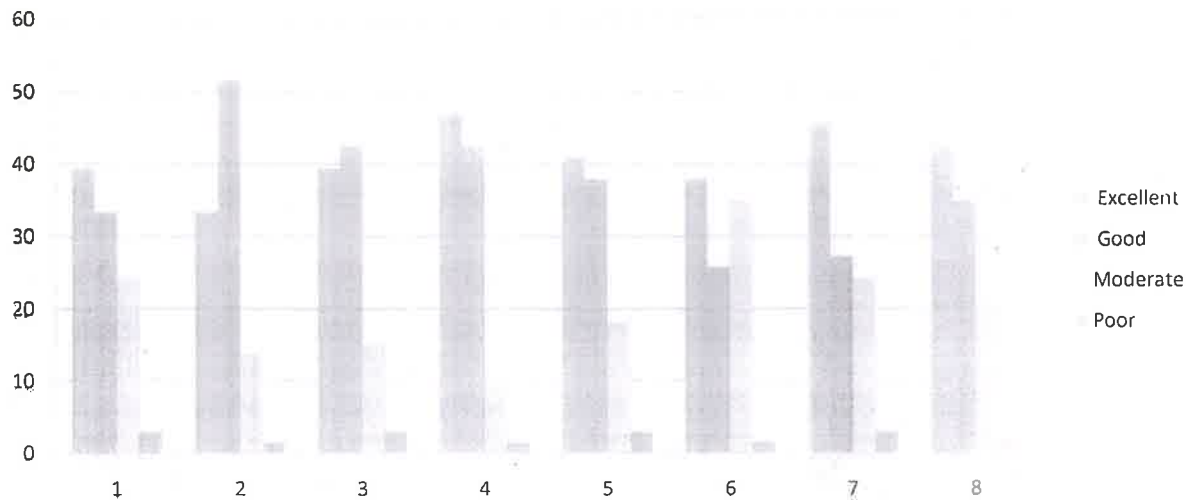

Academic Coordinator



Signature and Date: 25/11/22



# EXCEL ENGINEERING COLLEGE

(Autonomous)

Approved by AICTE, New Delhi & Affiliated to Anna University, Chennai

Accredited by NBA (AERO, CSE, ECE, MECH), NAAC with "A+" and Recognised by UGC (2f & 12B)

KOMARAPALAYAM-637 303

DEPARTMENT OF ECE - AE (PG)

Academic Year 2022-23

## CONSOLIDATED SYLLABUS REVIEW FEEDBACK FORM : STUDENTS

EEC / ECE / 2022-23/ ME AE

Year / Sem : 11

No of Responses : 1

No of Subjects : 7

Feedback in Percentage

S.No	Descriptions	Excellent	Good	Moderate	Poor
1	What is the Depth of the syllabus content ?	100	0	0	0
2	Whether Syllabus is carrier oriented?	0	100	0	0
3	Whether the course was well Structured to achieve course outcomes?	100	0	0	0
4	Rate the size of the syllabus in terms of students load	0	100	0	0
5	Whether Course objective is clear ?	100	0	0	0
6	Are the books prescribed as a text book/ Reference book in related to syllabus	0	100	0	0
7	Whether syllabus is relevant to real word problems?	100	0	0	0
8	Whether the syllabus is covered with industry standards?	0	100	0	0

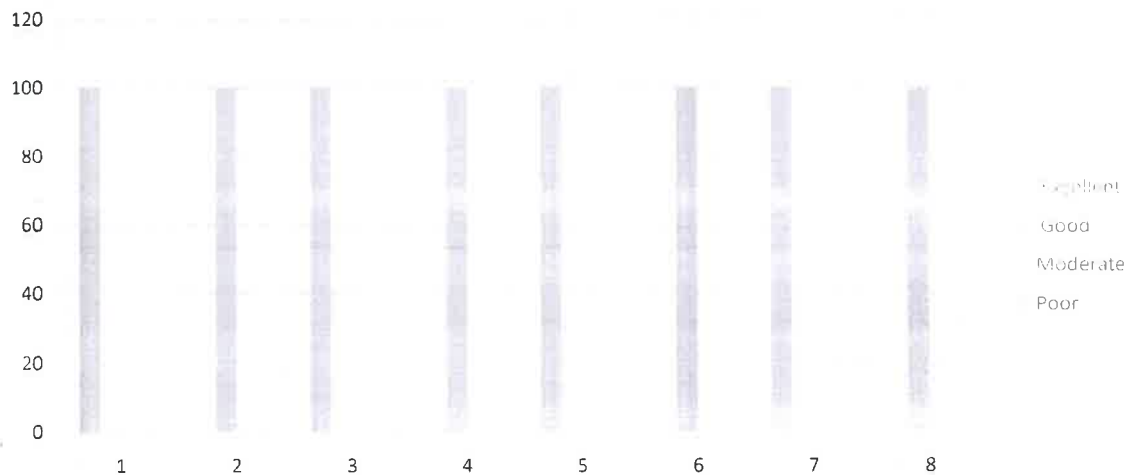

Academic Coordinator

HOD





# EXCEL ENGINEERING COLLEGE

(Autonomous)

Approved by AICTE, New Delhi & Affiliated to Anna University, Chennai

Accredited by NBA (AERO, CSE, ECE, MECH), NAAC with "A+" and Recognised by UGC (2f & 12B)

KOMARAPALAYAM-637 303

DEPARTMENT OF ECE - AE (PG)

Academic Year 2022-23

## CONSOLIDATED SYLLABUS REVIEW FEEDBACK FORM : STUDENTS

EEC /ECE / 2022-23/ ME AE

Year /Sem : I/II

No of Responses :9

No of Subjects : 7

S.No	Descriptions	Feedback in Percentage				
		Excellent	Good	Moderate	Poor	
1	What is the Depth of the syllabus content ?	33	22	33	11	100
2	Whether Syllabus is carrier oriented?	44	11	22	22	100
3	Whether the course was well Structured to achieve course outcomes?	11	22	56	11	100
4	Rate the size of the syllabus in terms of students load	56	11	11	22	100
5	Whether Course objective is clear ?	11	44	44	0	100
6	Are the books prescribed as a text book/ Reference book in related to syllabus	22	11	44	22	100
7	Whether syllabus is relevant to real word problems?	11	44	22	22	100
8	Whether the syllabus is covered with industry standards?	44	33	11	11	100

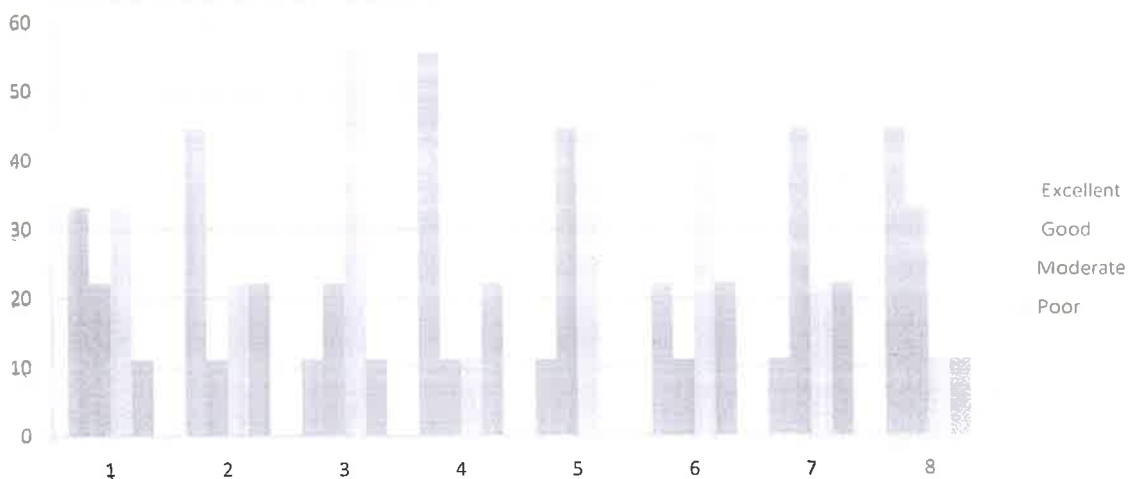

  
Academic Coordinator

  
HOD







# EXCEL ENGINEERING COLLEGE

(Autonomous)

Approved by AICTE, New Delhi & Affiliated to Anna University, Chennai

Accredited by NBA (AERO, CSE, ECE, MECH), NAAC with "A+" and Recognised by UGC (2f & 12B)

KOMARAPALAYAM-637 303

DEPARTMENT OF ECE - AE (PG)

Academic Year 2022-23

## CONSOLIDATED SYLLABUS REVIEW FEEDBACK FORM : STUDENT'S

EEC /ECE / 2022-23/ ME AE

Year/Sem : II/III

No of Responses : 1

No of Subjects : 7

Feedback in Percentage

S.No	Descriptions	Excellent	Good	Moderate	Poor
1	What is the Depth of the syllabus content ?	100	0	0	0
2	Whether Syllabus is carrier oriented?	0	0	100	0
3	Whether the course was well Structured to achieve course outcomes?	0	100	0	0
4	Rate the size of the syllabus in terms of students load	100	0	0	0
5	Whether Course objective is clear ?	100	0	0	0
6	Are the books prescribed as a text book/ Reference book in related to syllabus	0	0	100	0
7	Whether syllabus is relevant to real word problems?	100	0	0	0
8	Whether the syllabus is covered with industry standards?	0	100	0	0

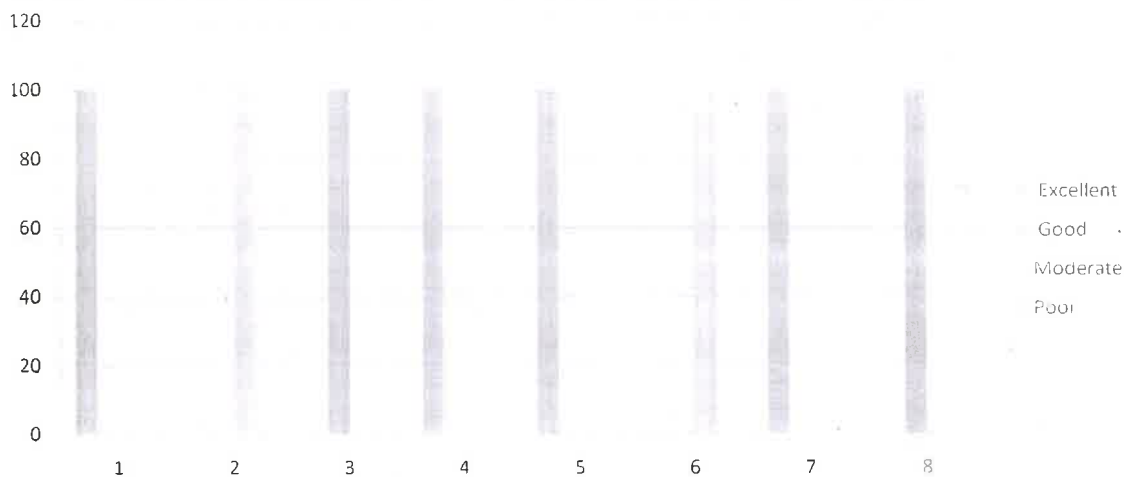

Academic Coordinator

25/07/23/23  
HOD





**EXCEL ENGINEERING COLLEGE**  
(Autonomous)

Approved by AICTE, New Delhi & Affiliated to Anna University, Chennai  
Accredited by NBA (AERO, CSE, ECE, MECH), NAAC with "A+" and Recognised by UGC (2f & 12B)

**KOMARAPALAYAM-637 303**

**DEPARTMENT OF ECE - AE (PG)**

Academic Year 2022-23

**CONSOLIDATED SYLLABUS REVIEW FEEDBACK FORM : STUDENTS**

EEC/ECE/2022-23/ME AE

Year/Sem : II/IV

No of Responses : 9

No of Subjects : 7

S.No	Descriptions	Feedback in Percentage			
		Excellent	Good	Moderate	Poor
1	What is the Depth of the syllabus content ?	56	11	22	11
2	Whether Syllabus is carrier oriented?	44	22	11	22
3	Whether the course was well Structured to achieve course outcomes?	33	22	33	11
4	Rate the size of the syllabus in terms of students load	56	11	11	22
5	Whether Course objective is clear ?	11	44	44	0
6	Are the books prescribed as a text book/ Reference book in related to syllabus	22	22	33	22
7	Whether syllabus is relevant to real word problems?	22	33	22	22
8	Whether the syllabus is covered with industry standards?	33	33	22	11

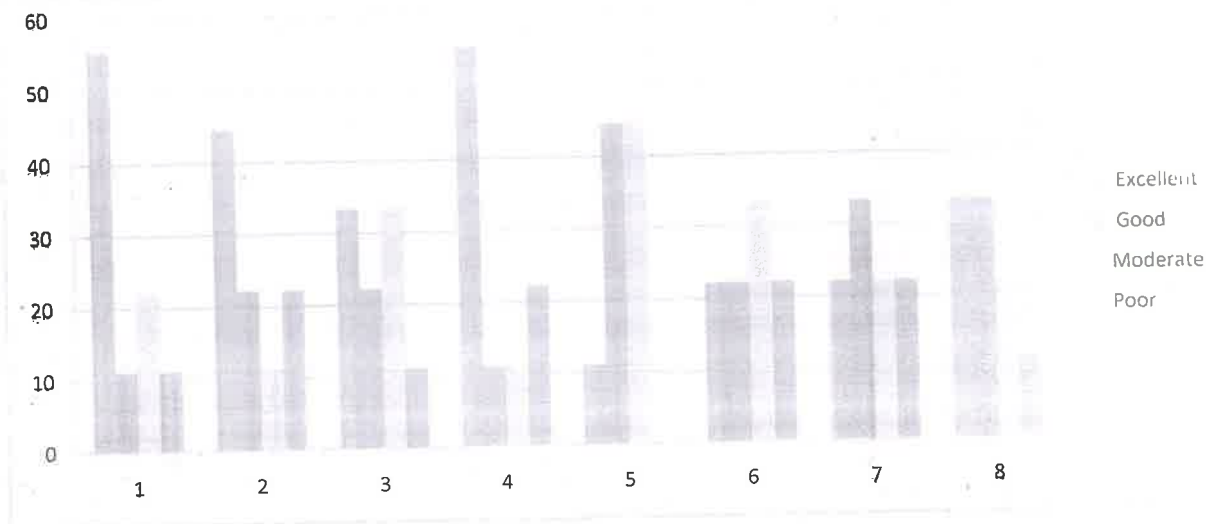

  
Academic Coordinator



  
21/10/23



# EXCEL ENGINEERING COLLEGE

(Autonomous)

Approved by AICTE, New Delhi & Affiliated to Anna University, Chennai  
Accredited by NBA (AERO, CSE, ECE, MECH), NAAC with "A+" and Recognised by UGC (2f & 12B)

KOMARAPALAYAM-637 303

DEPARTMENT OF ECE

Academic Year 2022-23

## CONSOLIDATED SYLLABUS REVIEW FEEDBACK FORM : FACULTY

BEC / ECE/ 2022-23

Year /Sem : II/III

No of Faculty Responses : 26

S.No	Descriptions	Feedback in Percentage			
		Excellent	Good	Moderate	Poor
1	Is the course objectives are illustrated clearly to the need of the students?	42	38	15	5
2	Are you satisfy the existing syllabus which you are handling?	50	35	15	0
3	Is the syllabus designed based on average students level?	42	35	19	4
4	Is the syllabus provided the basic knowledge to carry out the field project/internship.	35	27	35	4
5	Is the prerequest for the syllabus available in the curriculum?	35	38	27	0
6	Is the syllabus well organized and easy to follow by the students?	42	31	23	4
7	Is the syllabus covered fundametals,advanced topics and ensures balance between theory & applications.	23	46	31	0
8	Is the text and Reference books prescribed in the syllabus is standard or not?	35	38	23	4

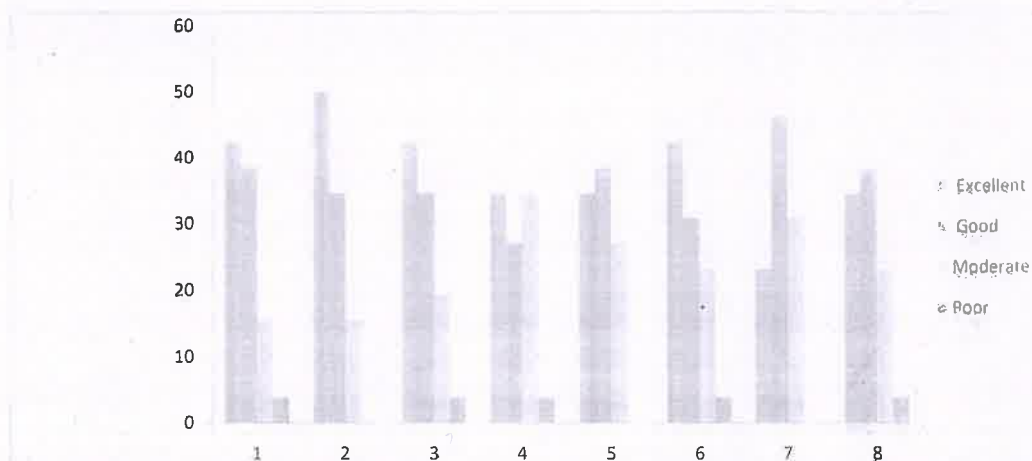

Academic Coordinator

HOD 24.11.2023





# EXCEL ENGINEERING COLLEGE

(Autonomous)

Approved by AICTE, New Delhi & Affiliated to Anna University, Chennai  
Accredited by NBA (AERO, CSE, ECE, MECH), NAAC with "A+" and Recognised by UGC (2f & 12B)

KOMARAPALAYAM-637 303

DEPARTMENT OF ECE

Academic Year 2022-23

## CONSOLIDATED SYLLABUS REVIEW FEEDBACK FORM : FACULTY

EEC / ECE/ 2022-23

Year /Sem : II / IV

S.No	Descriptions	Feedback in Percentage			
		Excellent	Good	Moderate	Poor
1	Is the course objectives are illustrated clearly to the need of the students?	50	38	8	4
2	Are you satisfy the existing syllabus which you are handling?	31	54	15	0
3	Is the syllabus designed based on average students level?	38	38	23	0
4	Is the syllabus provided the basic knowledge to carry out the field project/internship.	50	31	15	4
5	Is the prerequest for the syllabus avilable in the curriculam?	46	31	23	0
6	Is the syllabus well organized and easy to follow by the students?	35	38	27	0
7	Is the syllabus covered fundametals,advanced topics and ensures balance between theory & applications.	27	38	31	4
8	Is the text and Reference books prescribed in the syllabus is standard or not?	42	35	19	4

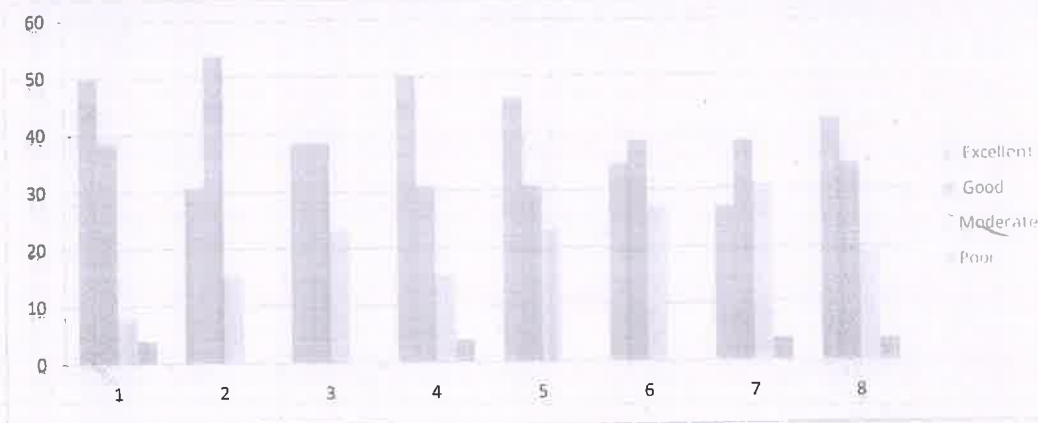

  
Academic Coordinator

  
HOD 24.11.2022







**EXCEL ENGINEERING COLLEGE**  
(Autonomous)

Approved by AICTE, New Delhi & Affiliated to Anna University, Chennai  
Accredited by NBA (AERO, CSE, ECE, MECH), NAAC with "A+" and Recognised by UGC (2f & 12B)

**KOMARAPALAYAM-637 303**

**DEPARTMENT OF ECE**

Academic Year 2022-23

**CONSOLIDATED SYLLABUS REVIEW FEEDBACK FORM : FACULTY**

EEC / ECE/ 2022-23

Year /Sem : II/V

No of Faculty Responses : 26

S.No	Descriptions	Feedback in Percentage			
		Excellent	Good	Moderate	Poor
1	Is the course objectives are illustrated clearly to the need of the students?	31	38	27	4
2	Are you satisfy the existing syllabus which you are handling?	35	50	12	4
3	Is the syllabus designed based on average students level?	38	38	23	0
4	Is the syllabus provided the basic knowledge to carry out the field project/internship.	31	38	27	4
5	Is the prerequest for the syllabus avilable in the curriculam?	31	46	23	0
6	Is the syllabus well organized and easy to follow by the students?	54	35	8	4
7	Is the syllabus covered fundametals.advanced topics and ensures balance between theory & applications.	46	31	23	0
8	Is the text and Reference books prescribed in the syllabus is standard or not?	46	38	12	4

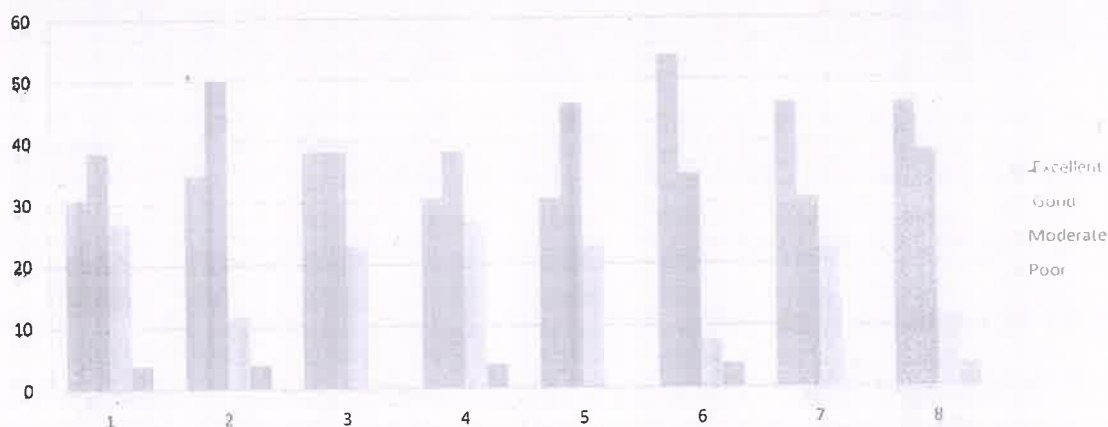

  
Academic Coordinator

  
HOD 24.11.2023







**EXCEL ENGINEERING COLLEGE**  
(Autonomous)

Approved by AICTE, New Delhi & Affiliated to Anna University, Chennai  
Accredited by NBA (AERO, CSE, ECE, MECH), NAAC with "A+" and Recognised by UGC (2f & 12 B)

**KOMARAPALAYAM-637 303**

**DEPARTMENT OF ECE**

Academic Year 2022-23

**CONSOLIDATED SYLLABUS REVIEW FEEDBACK FORM : FACULTY**

EEC / ECE/ 2022-23

Year /Sem : III/VI

No of Faculty Responses : 26

S.No	Descriptions	Feedback in Percentage			
		Excellent	Good	Moderate	Poor
1	Is the course objectives are illustrated clearly to the need of the students?	31	35	31	4
2	Are you satisfy the existing syllabus which you are handling?	42	50	8	0
3	Is the syllabus designed based on average students level?	38	42	15	4
4	Is the syllabus provided the basic knowledge to carry out the field project/internship.	46	31	23	0
5	Is the prerequisite for the syllabus available in the curriculum?	42	46	8	4
6	Is the syllabus well organized and easy to follow by the students?	46	42	8	4
7	Is the syllabus covered fundametals,advanced topics and ensures balance between theory & applications.	46	31	23	0
8	Is the text and Reference books prescribed in the syllabus is standard or not?	38	42	15	4

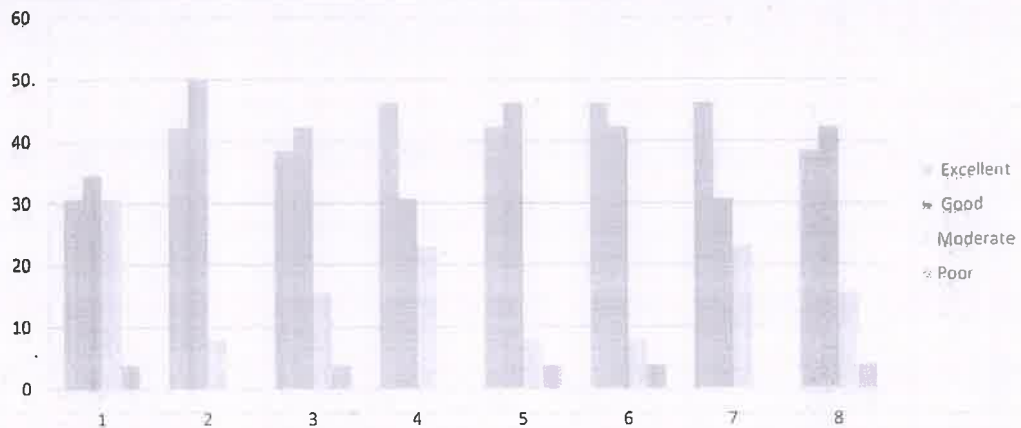

Academic Coordinator

HOD 24.11.2022





# EXCEL ENGINEERING COLLEGE

(Autonomous)

Approved by AICTE, New Delhi & Affiliated to Anna University, Chennai  
Accredited by NBA (AERO, CSE, ECE, MECH), NAAC with "A+" and Recognised by UGC (2f & 12B)

KOMARAPALAYAM-637 303

DEPARTMENT OF ECE

Academic Year 2022-23

## CONSOLIDATED SYLLABUS REVIEW FEEDBACK FORM : FACULTY

EEC / ECE/ 2022-23

Year /Sem : IV/VII

No of Faculty Responses : 26

S.No	Descriptions	Feedback in Percentage			
		Excellent	Good	Moderate	Poor
1	Is the course objectives are illustrated clearly to the need of the students?	23	35	38	4
2	Are you satisfy the existing syllabus which you are handling?	38	46	15	0
3	Is the syllabus designed based on average students level?	35	31	35	0
4	Is the syllabus provided the basic knowledge to carry out the field project/internship.	35	27	35	4
5	Is the prerequest for the syllabus available in the curriculam?	42	38	19	0
6	Is the syllabus well organized and easy to follow by the students?	42	46	8	4
7	Is the syllabus covered fundametals,advanced topics and ensures balance between theory & applications.	46	38	15	0
8	Is the text and Reference books prescribed in the syllabus is standard or not?	50	35	12	4

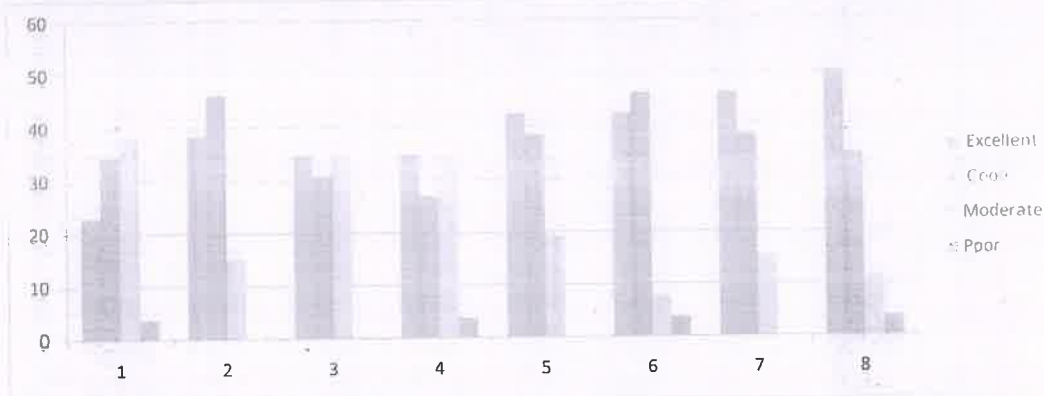

Academic Coordinator

29.08.2022  
HOD





# EXCEL ENGINEERING COLLEGE

(Autonomous)

Approved by AICTE, New Delhi & Affiliated to Anna University, Chennai  
Accredited by NBA (AERO, CSE, ECE, MECH), NAAC with "A+" and Recognised by UGC (2f & 12B)

KOMARAPALAYAM-637 303

DEPARTMENT OF ECE

Academic Year 2022-23

## CONSOLIDATED SYLLABUS REVIEW FEEDBACK FORM : FACULTY

EEC / ECE/ 2022-23

Year /Sem : IV/VIII

No of Faculty Responses : 26

Feedback in Percentage

S.No	Descriptions	Excellent	Good	Moderate	Poor	
1	Is the course objectives are illustrated clearly to the need of the students?	27	31	38	4	100
2	Are you satisfy the existing syllabus which you are handling?	38	46	12	4	100
3	Is the syllabus designed based on average students level?	38	27	31	4	100
4	Is the syllabus provided the basic knowledge to carry out the field project/internship.	35	27	35	4	100
5	Is the prerequest for the syllabus available in the curriculam?	38	35	27	0	100
6	Is the syllabus well organized and easy to follow by the students?	38	50	8	4	100
7	Is the syllabus covered fundametals,advanced topics and ensures balance between theory & applications.	42	35	19	4	100
8	Is the text and Reference books prescribed in the syllabus is standard or not?	46	35	15	4	100

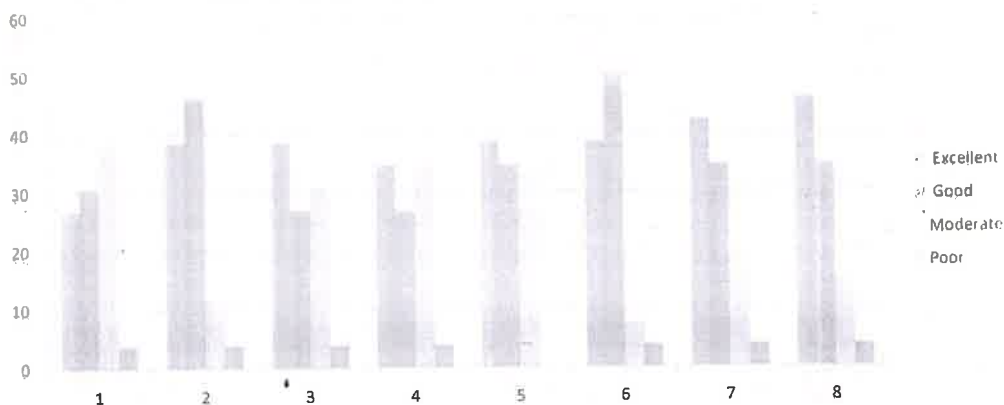

Academic Coordinator

HOD 25/9





**EXCEL ENGINEERING COLLEGE**  
(Autonomous)

Approved by AICTE, New Delhi & Affiliated to Anna University, Chennai  
Accredited by NBA (AERO, CSE, ECE, MECH), NAAC with "A+" and Recognised by UGC (2f & 12B)

**KOMARAPALAYAM-637 303**

**DEPARTMENT OF ECE**

Academic Year 2022-23

**CONSOLIDATED SYLLABUS REVIEW FEEDBACK FORM : FACULTY**

EEC / ECE/ 2022-23 / PG -AE

Year /Sem : 1/1

No of Faculty Responses : 6

S.No	Descriptions	Feedback in Percentage			
		Excellent	Good	Moderate	Poor
1	Is the course objectives are illustrated clearly to the need of the students?	33	50	17	0
2	Are you satisfy the existing syllabus which you are handling?	50	33	17	0
3	Is the syllabus designed based on average students level?	33	50	0	17
4	Is the syllabus provided the basic knowledge to carry out the field project/internship.	50	33	17	0
5	Is the prerequest for the syllabus avilable in the curriculam?	33	50	0	17
6	Is the syllabus well organized and easy to follow by the students?	50	33	17	0
7	Is the syllabus covered fundamctals.advanced topics and ensures balance between theory & applications.	33	50	17	0
8	Is the text and Reference books prescribed in the syllabus is standard or not?	50	33	0	17

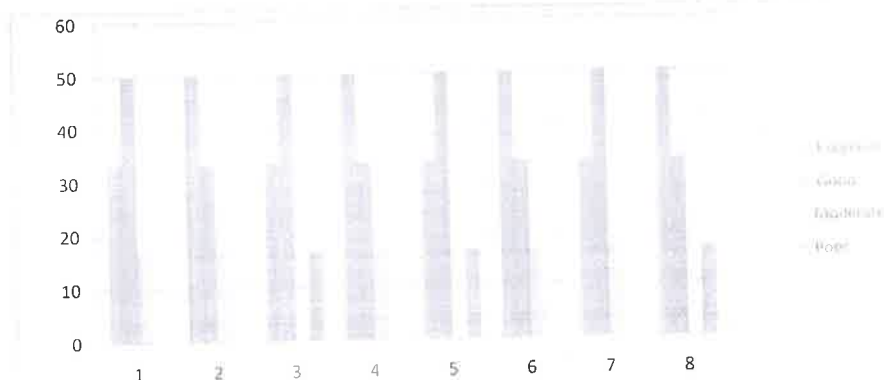

  
Academic Coordinator

  
HOD





**EXCEL ENGINEERING COLLEGE**  
(Autonomous)

Approved by AICTE, New Delhi & Affiliated to Anna University, Chennai  
Accredited by NBA (AERO, CSE, ECE, MECH), NAAC with "A+" and Recognised by UGC (2f & 12B)

**KOMARAPALAYAM-637 303**

**DEPARTMENT OF ECE**

**Academic Year 2022-23**

**CONSOLIDATED SYLLABUS REVIEW FEEDBACK FORM : FACULTY**

EEC / ECE/ 2022-23 / PG -AE

Year /Sem : I/II

No of Faculty Responses : 6

S.No	Descriptions	Feedback in Percentage			
		Excellent	Good	Moderate	Poor
1	Is the course objectives are illustrated clearly to the need of the students?	33	50	0	17
2	Are you satisfy the existing syllabus which you are handling?	50	33	17	0
3	Is the syllabus designed based on average students level?	33	33	17	17
4	Is the syllabus provided the basic knowledge to carry out the field project/internship.	67	33	0	0
5	Is the prerequisite for the syllabus available in the curriculam?	33	50	0	17
6	Is the syllabus well organized and easy to follow by the students?	50	17	33	0
7	Is the syllabus covered fundametals.advanced topics and ensures balance between theory & applications.	33	50	0	17
8	Is the text and Reference books prescribed in the syllabus is standard or not?	50	17	17	17

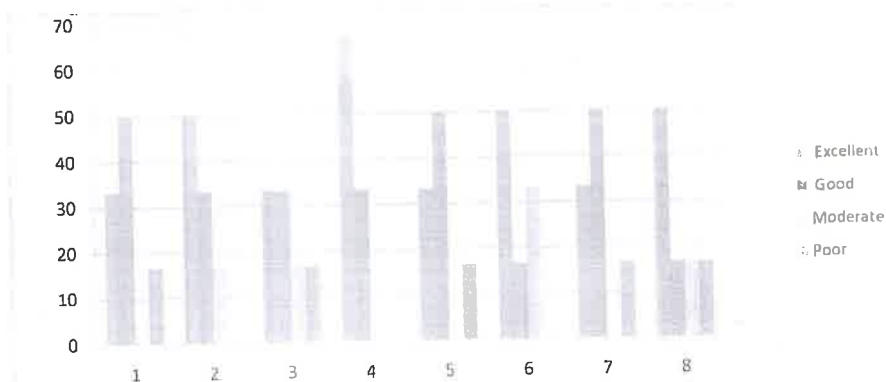

Academic Coordinator



HOD





# EXCEL ENGINEERING COLLEGE

(Autonomous)

Approved by AICTE, New Delhi & Affiliated to Anna University, Chennai  
Accredited by NBA (AERO, CSE, ECE, MECH), NAAC with "A+" and Recognised by UGC (2f & 12B)

KOMARAPALAYAM-637 303

DEPARTMENT OF ECE

Academic Year 2022-23

## CONSOLIDATED SYLLABUS REVIEW FEEDBACK FORM : FACULTY

EEC / ECE/ 2022-23 / PG -AE

Year /Sem : II / III

S.No	Descriptions	Feedback in Percentage				
		Excellent	Good	Moderate	Poor	
1	Is the course objectives are illustrated clearly to the need of the students?	50	17	17	17	100
2	Are you satisfy the existing syllabus which you are handling?	33	17	50	0	100
3	Is the syllabus designed based on average students level?	33	17	33	17	100
4	Is the syllabus provided the basic knowledge to carry out the field project/internship.	50	33	17	0	100
5	Is the prerequest for the syllabus available in the curriculum?	33	17	33	17	100
6	Is the syllabus well organized and easy to follow by the students?	50	33	17	0	100
7	Is the syllabus covered fundametals,advanced topics and ensures balance between theory & applications.	50	17	33	0	100
8	Is the text and Reference books prescribed in the syllabus is standard or not?	50	17	17	17	100

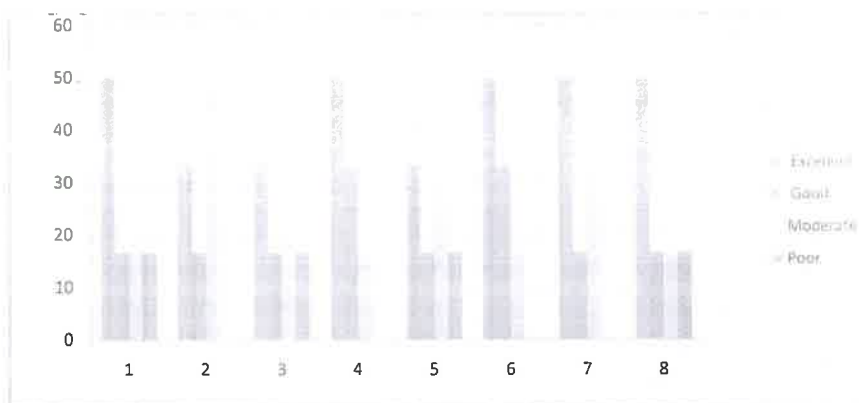

  
Academic Coordinator



  
HOD



# EXCEL ENGINEERING COLLEGE

(Autonomous)

Approved by AICTE, New Delhi & Affiliated to Anna University, Chennai  
Accredited by NBA (AERO, CSE, ECE, MECH), NAAC with "A+" and Recognised by UGC (2f & 12B)

KOMARAPALAYAM-637 303

DEPARTMENT OF ECE

Academic Year 2022-23

## CONSOLIDATED SYLLABUS REVIEW FEEDBACK FORM : FACULTY

EEC / ECE/ 2022-23 / PG -AE

Year /Sem : II/IV

No of Faculty Responses : 6

S.No	Descriptions	Feedback in Percentage				
		Excellent	Good	Moderate	Poor	
1	Is the course objectives are illustrated clearly to the need of the students?	33	50	0	17	100
2	Are you satisfy the existing syllabus which you are handling?	33	0	50	17	100
3	Is the syllabus designed based on average students level?	33	33	33	0	100
4	Is the syllabus provided the basic knowledge to carry out the field project/internship	50	33	17	0	100
5	Is the prerequest for the syllabus available in the curriculam?	33	33	17	17	100
6	Is the syllabus well organized and easy to follow by the students?	50	33	17	0	100
7	Is the syllabus covered fundametals,advanced topics and ensures balance between theory & applications.	50	17	33	0	100
8	Is the text and Reference books prescribed in the syllabus is standard or not?	50	17	33	0	100

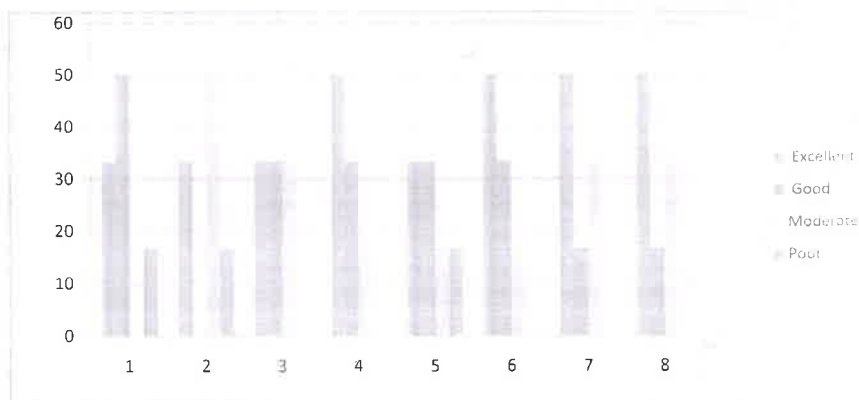

  
Academic Coordinator



  
HOD

# EXCEL ENGINEERING COLLEGE

(Autonomous)

Approved by AICTE, New Delhi & Affiliated to Anna University, Chennai  
Accredited by NBA (AERO, CSE, ECE, MECH), NAAC with "A+" and Recognised by UGC (21 & 12 B)  
KOMARAPALAYAM-637 303

DEPARTMENT OF ECE

Academic Year 2022-23

## CONSOLIDATED SYLLABUS REVIEW FEEDBACK FORM : ALUMNI

EEC / ECE / 2022-23

Regulation of study: R 2020

No of responses : 34

S.No	Descriptions	Feedback in Percentage			
		Excellent	Good	Moderate	Poor
1	Was the courses well structured to achieve course outcomes?	35	50	12	3
2	Did the courses enable to build your future career?	38	38	24	0
3	Has the courses enable the skills required by the industry?	35	41	21	3
4	Rate the depth of knowledge about the courses.	41	38	21	0
5	Are the course sufficient to enable the students to analyse and identify the necessary solutions?	47	35	15	3
6	Rate the syllabus and curriculum?	38	35	26	0
7	Are the relevant books prescribed for reference/text?	50	29	18	3
8	Are the courses provide good balance between theory and application?	47	38	12	3

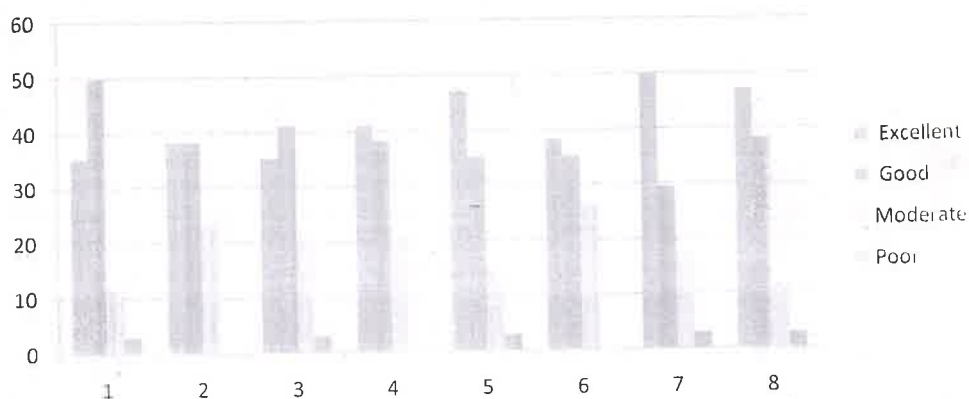

  
Academic Coordinator

  
HOD





# EXCEL ENGINEERING COLLEGE

(Autonomous)

Approved by AICTE, New Delhi & Affiliated to Anna University, Chennai  
Accredited by NBA (AERO, CSE, ECE, MECH), NAAC with "A+" and Recognised by UGC (2f & 12B)  
KOMARAPALAYAM-637 303

DEPARTMENT OF ECE

Academic Year 2022-23

## CONSOLIDATED SYLLABUS REVIEW FEEDBACK FORM : EMPLOYER

EEC/ ECE/ 2022-23

Feedback Rate : Excellent 4, Good 3, Moderate 2, Poor 1

No of Responses: 9

S.No	Descriptions	Feedback in Percentage			
		Excellent	Good	Moderate	Poor
1	Is the course capable of adding learning values, professional ethics and human values in students.	56	11	22	11
2	Is our syllabus compatible with the real world problems.	33	44	22	0
3	what is the efforts required by the students to learn the syllabus?	44	33	11	11
4	Rate the depth of knowledge about the courses.	33	22	44	0
5	Is the syllabus meet the industrial standards.	56	11	22	11
6	Is the syllabus build the students readily employable without training	44	33	22	0
7	Is the syllabus sufficient to analyses engineering problem and solutions.	22	44	22	11
8	Are the courses provide good balance between theory and application?	56	33	11	0
9	Is the syllabus helps the students to work in a team and also lead the team.	44	11	33	11
10	Is the syllabus meet the expectation of the industry.	56	11	22	11

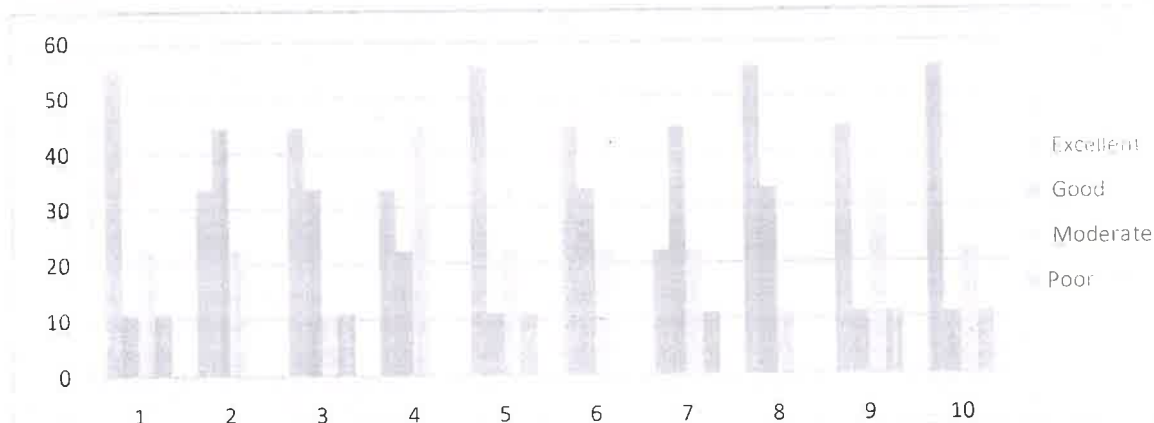

Academic Coordinator



G.R.P  
HOD 23/4



# EXCEL ENGINEERING COLLEGE

(Autonomous)

Approved by AICTE, New Delhi & Affiliated to Anna University, Chennai  
Accredited by NBA (AERO, CSE, ECE, MECH), NAAC with "A+" and Recognised by UGC (2f & 12B)  
KOMARAPALAYAM – 637303

Department of ECE

Academic Year :2022-23

## SYLLABUS REVIEW FEEDBACK FORM: STUDENT

Class / Sem / Year / Section: ECE / V / 3<sup>rd</sup> / B

Date: 13/12/2022

S.No	Descriptions	Rating
1	What is the Depth of the syllabus content?	4
2	Whether Syllabus is carrier oriented?	3
3	Whether the course was well Structured to achieve course outcomes?	4
4	Rate the size of the syllabus in terms of students load	4
5	Whether Course objective is clear?	3
6	Are the books prescribed as a text book/ Reference book in related to syllabus?	4
7	Whether syllabus is relevant to real word problems?	2
8	Whether the syllabus is covered with industry standards?	3

Feedback Rate: Excellent - 4, Good - 3, Moderate - 2, Poor – 1

Suggestions for further Improvement

---

---

---

---

---

Student Sign





# EXCEL ENGINEERING COLLEGE

(Autonomous)

Approved by AICTE, New Delhi & Affiliated to Anna University, Chennai  
Accredited by NBA (AERO, CSE, ECE, MECH), NAAC with "A+" and Recognised by UGC (2f & 12B)  
KOMARAPALAYAM – 637303

Department of ECE

Academic Year :2022-23

## SYLLABUS REVIEW FEEDBACK FORM: STUDENT

Class / Sem / Year / Section: ECE / VII / 4<sup>th</sup> / A

Date: 12.12.2022

S.No	Descriptions	Rating
1	What is the Depth of the syllabus content?	4
2	Whether Syllabus is carrier oriented?	3
3	Whether the course was well Structured to achieve course outcomes?	2
4	Rate the size of the syllabus in terms of students load	4
5	Whether Course objective is clear?	3
6	Are the books prescribed as a text book/ Reference book in related to syllabus?	3
7	Whether syllabus is relevant to real word problems?	2
8	Whether the syllabus is covered with industry standards?	4

Feedback Rate: Excellent - 4, Good - 3, Moderate - 2, Poor - 1

Suggestions for further Improvement

---

---

---

---

---

*Sathya*  
Student Sign



# EXCEL ENGINEERING COLLEGE

(Autonomous)

Approved by AICTE, New Delhi & Affiliated to Anna University, Chennai  
Accredited by NBA (AERO, CSE, ECE, MECH), NAAC with "A+" and Recognised by UGC (2f & 12B)

KOMARAPALAYAM – 637303

Department of ECE

Academic Year :2022-23

## SYLLABUS REVIEW FEEDBACK FORM: STUDENT

Class / Sem / Year / Section: B / III / 2<sup>nd</sup> / ECE

Date: 23.11.2022

S.No	Descriptions	Rating
1	What is the Depth of the syllabus content?	4
2	Whether Syllabus is carrier oriented?	4
3	Whether the course was well Structured to achieve course outcomes?	3
4	Rate the size of the syllabus in terms of students load	2
5	Whether Course objective is clear?	4
6	Are the books prescribed as a text book/ Reference book in related to syllabus?	3
7	Whether syllabus is relevant to real word problems?	2
8	Whether the syllabus is covered with industry standards?	4

Feedback Rate: Excellent - 4, Good - 3, Moderate - 2, Poor – 1

Suggestions for further Improvement

---

---

---

---

---

*Ragun*  
Student Sign



# EXCEL ENGINEERING COLLEGE

(Autonomous)

Approved by AICTE, New Delhi & Affiliated to Anna University, Chennai  
Accredited by NBA (AERO, CSE, ECE, MECH), NAAC with "A+" and Recognised by UGC (2f & 12B)

KOMARAPALAYAM – 637303

Department of ECE

Academic Year : 2022-23

## SYLLABUS REVIEW FEEDBACK FORM: FACULTY

Name of the Faculty : PUSHPATHY . R

Date: 11.11.2022

Designation : AP

S.No	Descriptions	Rating
1	Is the course objectives are illustrated clearly to the need of the students?	4
2	Are you satisfying the existing syllabus which you are handling?	3
3	Is the syllabus designed based on average student's level?	3
4	Is the syllabus provided the basic knowledge to carry out the field project/internship	2
5	Is the prerequisite for the syllabus available in the curriculum?	4
6	Is the syllabus well organized and easy to follow by the students?	1
7	Is the syllabus covered fundamentals, advanced topics and ensures balance between theory & applications	2
8	Is the text and Reference book prescribed in the syllabus is standard or not?	3

Feedback Rate: Excellent - 4, Good - 3, Moderate - 2, Poor - 1

Suggestions for further Improvement

---

---

---

---

---

Faculty Sign



# EXCEL ENGINEERING COLLEGE

(Autonomous)

Approved by AICTE, New Delhi & Affiliated to Anna University, Chennai  
Accredited by NBA (AERO, CSE, ECE, MECH), NAAC with "A+" and Recognised by UGC (2f & 12B)

KOMARAPALAYAM – 637303

Department of ECE

Academic Year : 2022-23

## SYLLABUS REVIEW FEEDBACK FORM: FACULTY

Name of the Faculty : T. Nathsya  
Designation : AP

Date: 10.11.2022

S.No	Descriptions	Rating
1	Is the course objectives are illustrated clearly to the need of the students?	4
2	Are you satisfying the existing syllabus which you are handling?	4
3	Is the syllabus designed based on average student's level?	3
4	Is the syllabus provided the basic knowledge to carry out the field project/internship	4
5	Is the prerequisite for the syllabus available in the curriculum?	3
6	Is the syllabus well organized and easy to follow by the students?	4
7	Is the syllabus covered fundamentals, advanced topics and ensures balance between theory & applications	4
8	Is the text and Reference book prescribed in the syllabus is standard or not?	3

Feedback Rate: Excellent - 4, Good - 3, Moderate - 2, Poor - 1

Suggestions for further Improvement

---

---

---

---

---

  
Faculty Sign



# EXCEL ENGINEERING COLLEGE

(Autonomous)

Approved by AICTE, New Delhi & Affiliated to Anna University, Chennai  
Accredited by NBA (AERO, CSE, ECE, MECH), NAAC with "A+" and Recognised by UGC (2f & 12B)

KOMARAPALAYAM – 637303

Department of ECE

Academic Year : 2022-23

## SYLLABUS REVIEW FEEDBACK FORM: FACULTY

Name of the Faculty : N. Nithya  
Designation : AP

Date: 23.11.2022

S.No	Descriptions	Rating
1	Is the course objectives are illustrated clearly to the need of the students?	4
2	Are you satisfying the existing syllabus which you are handling?	3
3	Is the syllabus designed based on average student's level?	4
4	Is the syllabus provided the basic knowledge to carry out the field project/internship	2
5	Is the prerequisite for the syllabus available in the curriculum?	3
6	Is the syllabus well organized and easy to follow by the students?	4
7	Is the syllabus covered fundamentals, advanced topics and ensures balance between theory & applications	4
8	Is the text and Reference book prescribed in the syllabus is standard or not?	3

Feedback Rate: Excellent - 4, Good - 3, Moderate - 2, Poor - 1

Suggestions for further Improvement

---

---

---

---

---

Faculty Sign





## EXCEL ENGINEERING COLLEGE

(Autonomous)

Approved by AICTE, New Delhi & Affiliated to Anna University, Chennai  
Accredited by NBA (AERO, CSE, ECE, MECH), NAAC with "A+" and Recognised by UGC (2f & 12B)  
KOMARAPALAYAM – 637303

Department of ECE  
Academic Year :2022-23

### SYLLABUS REVIEW FEEDBACK FORM: ALUMNI

Name of the Alumni: **FAZIL MOHAMMED.S**

Date: **22.11.2022**

Current Employability: **SCHNEIDER ELECTRIC IT**

Batch: **2009-2013**

Regulation of study: **2008**

S.No	Descriptions	Rating
1	Was the courses well structured to achieve course outcomes?	3
2	Did the courses enable to build your future career?	3
3	Has the courses enable the skills required by the industry?	2
4	Rate the depth of knowledge about the courses.	4
5	Are the courses sufficient to enable the students to analyze and identify the necessary solutions?	3
6	Rate the syllabus and curriculum?	3
7	Are the relevant books prescribed for reference/text?	4

Feedback Rate: Excellent - 4, Good - 3, Moderate - 2, Poor – 1

Suggestions for further Improvement

---

---

---

---

---

**Fazil M**  
Alumni Sign



**EXCEL ENGINEERING COLLEGE**  
(Autonomous)

Approved by AICTE, New Delhi & Affiliated to Anna University, Chennai  
Accredited by NBA (AERO, CSE, ECE, MECH), NAAC with "A+" and Recognised by UGC (2f & 12B)  
KOMARAPALAYAM – 637303

**Department of ECE**  
**Academic Year :2022-23**

**SYLLABUS REVIEW FEEDBACK FORM: ALUMNI**

Name of the Alumni: **MURALITHARAN**

Date: **12.10.2022**

Current Employability: **VALARMATHI CATERING**

Batch: **2014 - 2018**

Regulation of study: **2012**

S.No	Descriptions	Rating
1	Was the courses well structured to achieve course outcomes?	4
2	Did the courses enable to build your future career?	3
3	Has the courses enable the skills required by the industry?	4
4	Rate the depth of knowledge about the courses.	4
5	Are the courses sufficient to enable the students to analyze and identify the necessary solutions?	3
6	Rate the syllabus and curriculum?	2
7	Are the relevant books prescribed for reference/text?	4

**Feedback Rate: Excellent - 4, Good - 3, Moderate - 2, Poor – 1**

Suggestions for further Improvement

---

---

---

---

---

  
Alumni Sign



## EXCEL ENGINEERING COLLEGE

(Autonomous)

Approved by AICTE, New Delhi & Affiliated to Anna University, Chennai  
Accredited by NBA (AERO, CSE, ECE, MECH), NAAC with "A+" and Recognised by UGC (2f & 12B)  
KOMARAPALAYAM – 637303

Department of ECE  
Academic Year :2022-23

### SYLLABUS REVIEW FEEDBACK FORM: ALUMNI

Name of the Alumni: **RAKESH**

Date: **13.11.2022**

Current Employability: **RENOVA SOLUTIONS**

Batch: **2015-19**

Regulation of study: **2014**

S.No	Descriptions	Rating
1	Was the courses well structured to achieve course outcomes?	3
2	Did the courses enable to build your future career?	3
3	Has the courses enable the skills required by the industry?	4
4	Rate the depth of knowledge about the courses.	3
5	Are the courses sufficient to enable the students to analyze and identify the necessary solutions?	2
6	Rate the syllabus and curriculum?	3
7	Are the relevant books prescribed for reference/text?	4

Feedback Rate: Excellent - 4, Good - 3, Moderate - 2, Poor – 1

Suggestions for further Improvement

---

---

---

---

  
Alumni Sign