



EXCEL ENGINEERING COLLEGE

(Autonomous)

Approved by AICTE, New Delhi & Affiliated to Anna University, Chennai
Accredited by NBA (AERO, CSE, ECE, MECH), NAAC with "A+" and Recognised by UGC (2f & 12B)
KOMARAPALAYAM-637 303

DEPARTMENT OF ARTIFICIAL INTELLIGENCE AND DATA SCIENCE

Academic Year 2022-2023

CONSOLIDATED SYLLABUS REVIEW FEEDBACK FORM : STUDENTS

EEC /DEPT / 2022-23

Year /Sem : II/III

No of Responses : 58

No of Subjects : 7

S.No	Descriptions	Feedback in Percentage			
		Excellent	Good	Moderate	Poor
1	What is the Depth of the syllabus content ?	40	27	21	12
2	Whether Syllabus is carrier oriented?	37	28	20	15
3	Whether the course was well Structured to achieve course outcomes?	41	28	20	11
4	Rate the size of the syllabus in terms of students load	42	27	19	12
5	Whether Course objective is clear ?	39	29	22	10
6	Are the books prescribed as a text book/ Reference book in related to syllabus	42	30	16	12
7	Whether syllabus is relevant to real word problems?	41	25	24	10
8	Whether the syllabus is covered with industry standards?	39	28	20	13

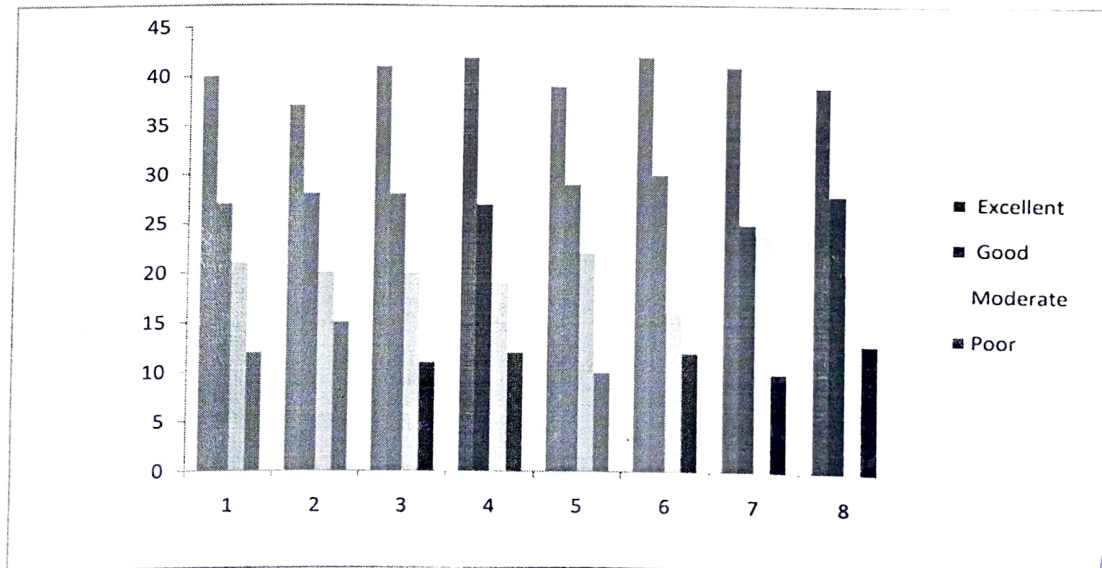

V. Ref
Faculty Incharge



p. g. m.
HOD



EXCEL ENGINEERING COLLEGE

(Autonomous)

Approved by AICTE, New Delhi & Affiliated to Anna University, Chennai

Accredited by NBA (AERO, CSE, ECE, MECH), NAAC with "A+" and Recognised by UGC (2f & 12B)

KOMARAPALAYAM-637 303

DEPARTMENT OF ARTIFICIAL INTELLIGENCE AND DATA SCIENCE

Academic Year 2022-2023

CONSOLIDATED SYLLABUS REVIEW FEEDBACK FORM : STUDENTS

EEC /DEPT / 2022-23

Year /Sem : II/IV

No of Responses : 56

No of Subjects : 7

Feedback in Percentage

S.No	Descriptions	Excellent	Good	Moderate	Poor
1	What is the Depth of the syllabus content ?	42	27	19	12
2	Whether Syllabus is carrier oriented?	39	29	22	10
3	Whether the course was well Structured to achieve course outcomes?	35	27	21	17
4	Rate the size of the syllabus in terms of students load	41	28	20	11
5	Whether Course objective is clear ?	38	27	22	13
6	Are the books prescribed as a text book/ Reference book in related to syllabus	40	27	21	12
7	Whether syllabus is relavant to real word problems?	37	28	20	15
8	Whether the syllabus is covered with industry standards?	37	28	21	14

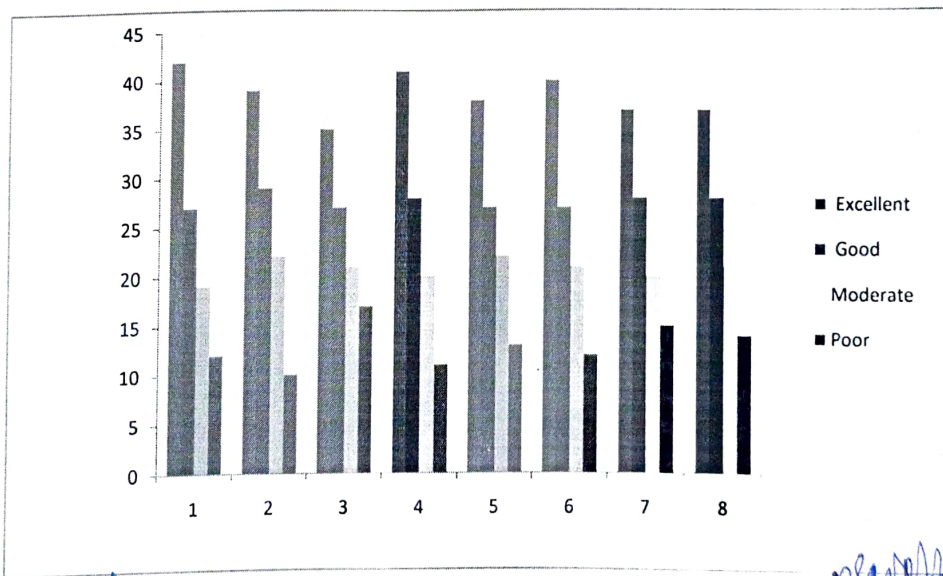

V. Ref
Faculty Incharge

HOD





EXCEL ENGINEERING COLLEGE

(Autonomous)

Approved by AICTE, New Delhi & Affiliated to Anna University, Chennai
Accredited by NBA (AERO, CSE, ECE, MECH), NAAC with "A+" and Recognised by UGC (2f & 12B)
KOMARAPALAYAM-637 303

DEPARTMENT OF ARTIFICIAL INTELLIGENCE AND DATA SCIENCE

Academic Year 2022-2023

CONSOLIDATED SYLLABUS REVIEW FEEDBACK FORM : STUDENTS

EEC /DEPT / 2022-23

Year /Sem : III/V

No of Responses : 45

No of Subjects : 7

S.No	Descriptions	Feedback in Percentage			
		Excellent	Good	Moderate	Poor
1	What is the Depth of the syllabus content ?	39	30	20	11
2	Whether Syllabus is carrier oriented?	40	25	20	15
3	Whether the course was well Structured to achieve course outcomes?	39	27	22	12
4	Rate the size of the syllabus in terms of students load	41	24	25	10
5	Whether Course objective is clear ?	37	28	22	13
6	Are the books prescribed as a text book/ Reference book in related to syllabus	40	30	23	7
7	Whether syllabus is relevant to real word problems?	39	28	21	12
8	Whether the syllabus is covered with industry standards?	39	26	21	14

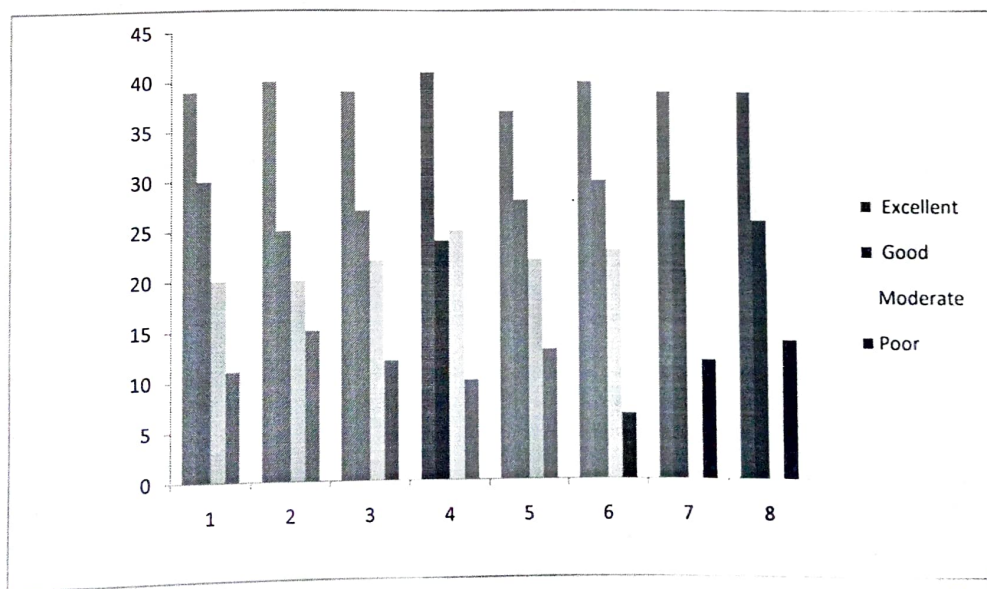

V. Ref
Faculty Incharge

Signature
HOD





EXCEL ENGINEERING COLLEGE

(Autonomous)

Approved by AICTE, New Delhi & Affiliated to Anna University, Chennai

Accredited by NBA (AERO, CSE, ECE, MECH), NAAC with "A+" and Recognised by UGC (2f & 12B)

KOMARAPALAYAM-637 303

DEPARTMENT OF ARTIFICIAL INTELLIGENCE AND DATA SCIENCE

Academic Year 2022-2023

CONSOLIDATED SYLLABUS REVIEW FEEDBACK FORM : STUDENTS

EEC /DEPT / 2022-23

Year /Sem : III/VI

No of Responses : 47

No of Subjects : 7

S.No	Descriptions	Feedback in Percentage			
		Excellent	Good	Moderate	Poor
1	What is the Depth of the syllabus content ?	38	31	18	13
2	Whether Syllabus is carrier oriented?	40	27	21	12
3	Whether the course was well Structured to achieve course outcomes?	37	28	20	15
4	Rate the size of the syllabus in terms of students load	41	28	20	11
5	Whether Course objective is clear ?	42	27	19	12
6	Are the books prescribed as a text book/ Reference book in related to syllabus	38	27	21	14
7	Whether syllabus is relevant to real word problems?	35	30	20	15
8	Whether the syllabus is covered with industry standards?	41	28	20	11

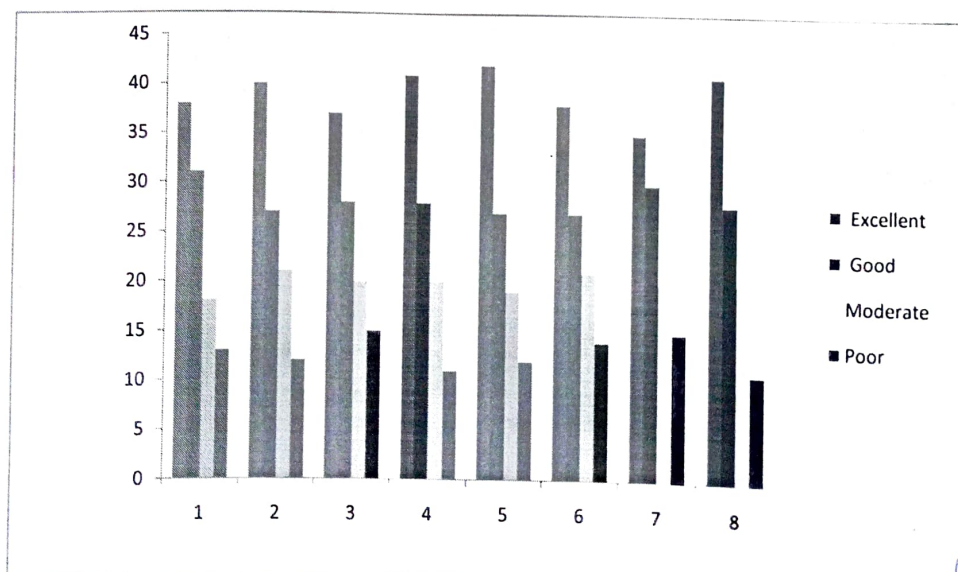

V. D. S.
Faculty Incharge



HOD



EXCEL ENGINEERING COLLEGE

(Autonomous)

Approved by AICTE, New Delhi & Affiliated to Anna University, Chennai
Accredited by NBA (AERO, CSE, ECE, MECH), NAAC with "A+" and Recognised by UGC (2f & 12B)

KOMARAPALAYAM-637 303

DEPARTMENT OF ARTIFICIAL INTELLIGENCE AND DATA SCIENCE

Academic Year 2022-2023

CONSOLIDATED SYLLABUS REVIEW FEEDBACK FORM : FACULTY

EEC / AI&DS/ 2022-23

Year /Sem : II/III

S.No	Descriptions	Feedback in Percentage			
		Excellent	Good	Moderate	Poor
1	Is the course objectives are illustrated clearly to the need of the students?	36	30	21	13
2	Are you satisfy the existing syllabus which you are handling?	39	27	20	14
3	Is the syllabus designed based on average students level?	36	30	19	15
4	Is the syllabus provided the basic knowldge to carry out the field project/internship.	44	22	17	17
5	Is the prerequest for the syllabus avilable in the curriculam?	39	27	22	12
6	Is the syllabus well organized and easy to follow by the students?	41	33	15	11
7	Is the syllabus covered fundametals,advanced topics and ensures balance between theory & applications.	36	28	22	14
8	Is the text and Reference books prescribed in the syllabus is standard or not?	38	29	19	14

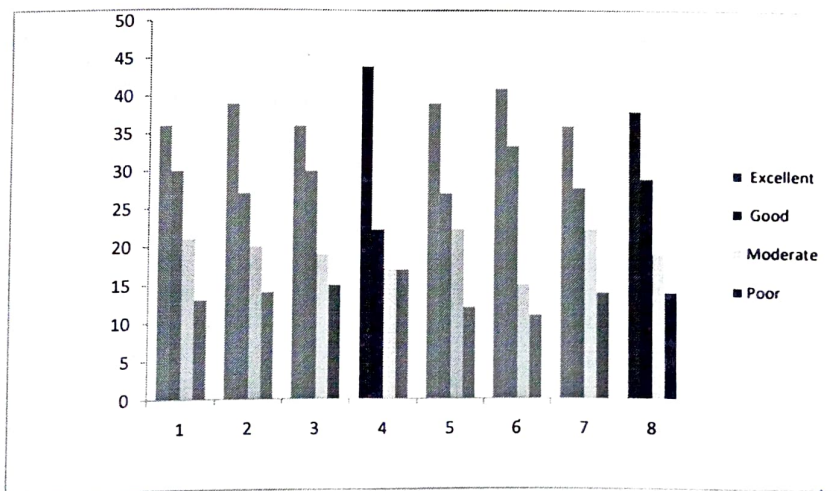

V. Ref
Faculty Incharge

P. S. M.
HOD





EXCEL ENGINEERING COLLEGE

(Autonomous)

Approved by AICTE, New Delhi & Affiliated to Anna University, Chennai
Accredited by NBA (AERO, CSE, ECE, MECH), NAAC with "A+" and Recognised by UGC (2f & 12B)

KOMARAPALAYAM-637 303

DEPARTMENT OF ARTIFICIAL INTELLIGENCE AND DATA SCIENCE

Academic Year 2022-2023

CONSOLIDATED SYLLABUS REVIEW FEEDBACK FORM : FACULTY

EEC / AI&DS/ 2022-23

Year /Sem : III/V

S.No	Descriptions	Feedback in Percentage			
		Excellent	Good	Moderate	Poor
1	Is the course objectives are illustrated clearly to the need of the students?	38	29	19	14
2	Are you satisfy the existing syllabus which you are handling?	41	33	15	11
3	Is the syllabus designed based on average students level?	36	30	19	15
4	Is the syllabus provided the basic knowlledge to carry out the field project/internship.	44	22	17	17
5	Is the prerequest for the syllabus avilable in the curriculam?	39	27	22	12
6	Is the syllabus well organized and easy to follow by the students?	39	27	20	14
7	Is the syllabus covered fundametal,advanced topics and ensures balance between theory & applications.	36	28	22	14
8	Is the text and Reference books prescribed in the syllabus is standard or not?	38	29	19	14

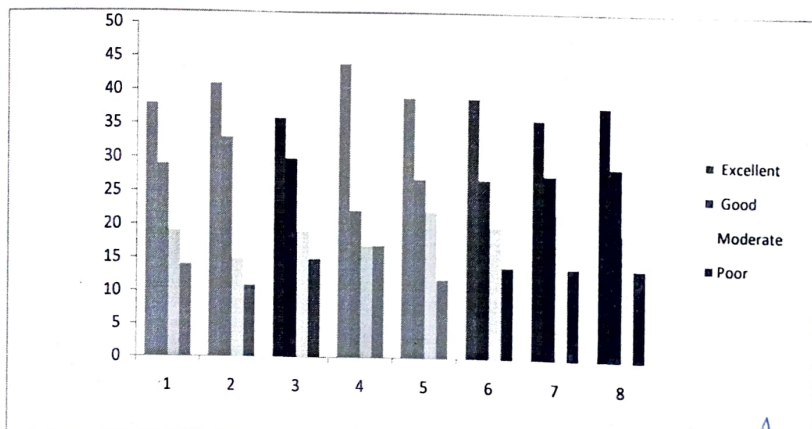

V. Ref.
Faculty Incharge

P. Jeyaraj
HOD

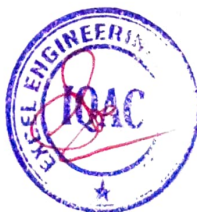



EXCEL ENGINEERING COLLEGE (Autonomous)

Approved by AICTE, New Delhi & Affiliated to Anna University, Chennai
Accredited by NBA (AERO, CSE, ECE, MECH), NAAC with "A+" and Recognised by UGC (2f & 12B)
KOMARAPALAYAM – 637303

Department of Artificial Intelligence and Data Science

Academic Year 2022-2023

CONSOLIDATED SYLLABUS REVIEW FEEDBACK ANALYSIS

ACTION TAKEN REPORT OF VARIOUS STAKE HOLDERS

B.E :

Regulation : 2020

S.No	Stake Holders	Suggestions	Action Taken
1	Students	Need Introduction of Holistic Education Need Up gradation of library resources.	Courses such as Value added, Social Internship is added to promote holistic education. E-resources are upgraded with various new e-journals and e-books as per global trends.
2	Faculty	In programming-related courses, more interaction with the industry is needed and modification of the course content as per industry relevance.	Students are instructed to do internships to understand the industry requirements.

Coordinator

HOD





EXCEL ENGINEERING COLLEGE

(Autonomous)

Approved by AICTE, New Delhi & Affiliated to Anna University, Chennai
Accredited by NBA (AERO, CSE, ECE, MECH), NAAC with "A" and Recognised by UGC (2f & 12B)
KOMARAPALAYAM - 637303

Department of AT & DS

Academic Year 2022 - 2023

SYLLABUS REVIEW FEEDBACK FORM: STUDENT

Class / Sem / Year / Section: - /IV / II / Linda Lance

Date: 26.9.22

S.No	Descriptions	Rating
1	What is the Depth of the syllabus content?	4
2	Whether Syllabus is carrier oriented?	4
3	Whether the course was well Structured to achieve course outcomes?	4
4	Rate the size of the syllabus in terms of students load	3
5	Whether Course objective is clear?	4
6	Are the books prescribed as a text book/ Reference book in related to syllabus?	3
7	Whether syllabus is relevant to real word problems?	4
8	Whether the syllabus is covered with industry standards?	4

Feedback Rate: Excellent - 4, Good - 3, Moderate - 2, Poor - 1

Suggestions for further Improvement

→

Student Sign



EXCEL ENGINEERING COLLEGE

(Autonomous)

Approved by AICTE, New Delhi & Affiliated to Anna University, Chennai
Accredited by NBA (AERO, CSE, ECE, MECH), NAAC with "A" and Recognised by UGC (2f & 12B)

KOMARAPALAYAM - 637303

Department of AI & DS

Academic Year 2022 - 2023

SYLLABUS REVIEW FEEDBACK FORM: STUDENT

Class / Sem / Year / Section: - VI / III / Sobika . k

Date: 06/05/23

S.No	Descriptions	Rating
1	What is the Depth of the syllabus content?	4
2	Whether Syllabus is carrier oriented?	4
3	Whether the course was well Structured to achieve course outcomes?	3
4	Rate the size of the syllabus in terms of students load	3
5	Whether Course objective is clear?	4
6	Are the books prescribed as a text book/ Reference book in related to syllabus?	4
7	Whether syllabus is relevant to real word problems?	3
8	Whether the syllabus is covered with industry standards?	4

Feedback Rate: Excellent - 4, Good - 3, Moderate - 2, Poor - 1

Suggestions for further Improvement

Advanced AI can be included in our syllabus

[Signature]
Student Sign



EXCEL ENGINEERING COLLEGE
(Autonomous)

Approved by AICTE, New Delhi & Affiliated to Anna University, Chennai
Accredited by NBA (AERO, CSE, ECE, MECH), NAAC with "A" and Recognised by UGC (2f & 12B)
KOMARAPALAYAM - 637303

Department of Artificial Intelligence & Data Science
Academic Year 2022 - 2023

SYLLABUS REVIEW FEEDBACK FORM: STUDENT

Class / Sem / Year / Section: -VI/IV/- Kanhai kumar

Date: 10.02.23

S.No	Descriptions	Rating
1	What is the Depth of the syllabus content?	4
2	Whether Syllabus is carrier oriented?	3
3	Whether the course was well Structured to achieve course outcomes?	4
4	Rate the size of the syllabus in terms of students load	4
5	Whether Course objective is clear?	3
6	Are the books prescribed as a text book/ Reference book in related to syllabus?	3
7	Whether syllabus is relevant to real word problems?	4
8	Whether the syllabus is covered with industry standards?	4

Feedback Rate: Excellent - 4, Good - 3, Moderate - 2, Poor - 1

Suggestions for further Improvement

We Need more presentation classes

kef
Student Sign



EXCEL ENGINEERING COLLEGE

(Autonomous)

Approved by AICTE, New Delhi & Affiliated to Anna University, Chennai
Accredited by NBA (AERO, CSE, ECE, MECH), NAAC with "A+" and Recognised by UGC (2f & 12B)

KOMARAPALAYAM - 637303

Department of Artificial Intelligence & Data Science

Academic Year 2022 - 2023

SYLLABUS REVIEW FEEDBACK FORM: FACULTY

Name of the Faculty

: Ramya B

Date: 25.01.2023

Designation

: Assistant professor

S.No	Descriptions	Rating
1	Is the course objectives are illustrated clearly to the need of the students?	4
2	Are you satisfying the existing syllabus which you are handling?	5
3	Is the syllabus designed based on average student's level?	4
4	Is the syllabus provided the basic knowledge to carry out the field project/internship	4
5	Is the prerequisite for the syllabus available in the curriculum?	5
6	Is the syllabus well organized and easy to follow by the students?	3
7	Is the syllabus covered fundamentals, advanced topics and ensures balance between theory & applications	4
8	Is the text and Reference book prescribed in the syllabus is standard or not?	4

Feedback Rate: Excellent - 4, Good - 3, Moderate - 2, Poor - 1

Suggestions for further Improvement

Very good.

V. Ref.
Faculty Sign



EXCEL ENGINEERING COLLEGE

(Autonomous)

Approved by AICTE, New Delhi & Affiliated to Anna University, Chennai
Accredited by NBA (AERO, CSE, ECE, MECH), NAAC with "A+" and Recognised by UGC (2f & 12B)

KOMARAPALAYAM - 637303

Department of Artificial Intelligence & Data Science

Academic Year 2022-2023

SYLLABUS REVIEW FEEDBACK FORM: FACULTY

Name of the Faculty : Nandha Kumar
Designation : Assistant Professor

Date: 10.02.23

S.No	Descriptions	Rating
1	Is the course objectives are illustrated clearly to the need of the students?	4
2	Are you satisfying the existing syllabus which you are handling?	3
3	Is the syllabus designed based on average student's level?	4
4	Is the syllabus provided the basic knowledge to carry out the field project/internship	3
5	Is the prerequisite for the syllabus available in the curriculum?	3
6	Is the syllabus well organized and easy to follow by the students?	3
7	Is the syllabus covered fundamentals, advanced topics and ensures balance between theory & applications	2
8	Is the text and Reference book prescribed in the syllabus is standard or not?	4

Feedback Rate: Excellent - 4, Good - 3, Moderate - 2, Poor - 1

Suggestions for further Improvement

Need more internship projects
for students

Faculty Sign



EXCEL ENGINEERING COLLEGE

(Autonomous)

Approved by AICTE, New Delhi & Affiliated to Anna University, Chennai
Accredited by NBA (AERO, CSE, ECE, MECH), NAAC with "A" and Recognised by UGC (2f & 12B)

KOMARAPALAYAM - 637303

Department of AI&DS

Academic Year 2022-23

SYLLABUS REVIEW FEEDBACK FORM: Academician

Name of the Faculty : D. Deepa

Date: 6/5/23

Designation : APCSRG

Name of the Institute : Kongu Engineering College

S.No	Descriptions	Rating
1	Is the course capable of adding learning values, professional ethics and human values in students?	3
2	Is our syllabus compatible with the real world problems?	3
3	What are the efforts required by the students to learn the syllabus?	2
4	Rate the depth of knowledge about the courses.	3
5	Is the syllabus able to meet the industrial standards?	3
6	Is the syllabus able to build the students readily employable without training?	3
7	Is the syllabus sufficient to analyses engineering problem and solutions?	3
8	Are the courses providing good balance between theory and application?	4
9	Is the syllabus helps the students to work in a team and also lead the team.	4
10	Is the syllabus able to meet the industry expectations	3

Feedback Rate: Excellent - 4, Good - 3, Moderate - 2, Poor - 1

Suggestions for further Improvement

Advanced AI, Neural network courses may
be moved core from elective. Since
AI&DS branch needs this course.

Signature
(D. Deepa)



EXCEL ENGINEERING COLLEGE

(Autonomous)

Approved by AICTE, New Delhi & Affiliated to Anna University, Chennai
Accredited by NBA (AERO, CSE, ECE, MECH), NAAC with "A" and Recognized by UGC (2f & 12B)
KOMARAPALAYAM - 637303

Department of AI & DS

Academic Year 2022-23

SYLLABUS REVIEW FEEDBACK FORM: Academician

Name of the Faculty : T. Nithya
Designation : AP
Name of the Institute : 7329 - VCET.

Date: 5/5/23

S.No	Descriptions	Rating
1	Is the course capable of adding learning values, professional ethics and human values in students?	4
2	Is our syllabus compatible with the real world problems?	4
3	What are the efforts required by the students to learn the syllabus?	3
4	Rate the depth of knowledge about the courses.	4
5	Is the syllabus able to meet the industrial standards?	4
6	Is the syllabus able to build the students readily employable without training?	3
7	Is the syllabus sufficient to analyses engineering problem and solutions?	3
8	Are the courses providing good balance between theory and application?	3
9	Is the syllabus helps the students to work in a team and also lead the team.	4
10	Is the syllabus able to meet the industry expectations	3

Feedback Rate: Excellent - 4, Good - 3, Moderate - 2, Poor - 1

Suggestions for further Improvement

NIL

T. Nithya
Sign



EXCEL ENGINEERING COLLEGE

(Autonomous)

Approved by AICTE, New Delhi & Affiliated to Anna University, Chennai
Accredited by NBA (AERO, CSE, ECE, MECH), NAAC with "A*" and Recognised by UGC (2f & 12B)
KOMARAPALAYAM - 637303

Department of AI&DS

Academic Year 2022-23

SYLLABUS REVIEW FEEDBACK FORM: FACULTY

Name of the Faculty : A. YASMIN
Designation : Asst

Date: 24/9/2022

S.No	Descriptions	Rating
1	Is the course objectives are illustrated clearly to the need of the students?	4
2	Are you satisfying the existing syllabus which you are handling?	3
3	Is the syllabus designed based on average student's level?	2
4	Is the syllabus provided the basic knowledge to carry out the field project/internship	3
5	Is the prerequisite for the syllabus available in the curriculum?	3
6	Is the syllabus well organized and easy to follow by the students?	3
7	Is the syllabus covered fundamentals, advanced topics and ensures balance between theory & applications	3
8	Is the text and Reference book prescribed in the syllabus is standard or not?	3

Feedback Rate: Excellent - 4, Good - 3, Moderate - 2, Poor - 1

Suggestions for further Improvement

Need improvements in syllabus & reduce
or design based on avg student level.

Faculty Sign