



# EXCEL ENGINEERING COLLEGE

(Autonomous)

Approved by AICTE, New Delhi & Affiliated to Anna University, Chennai

Accredited by NBA (AERO, CSE, ECE & MECH), NAAC with "A+" and Recognised by UGC (2f & 12B)

KOMARAPALAYAM-637 303

DEPARTMENT OF SCIENCE AND HUMANITIES

Academic Year 2021-2022

## CONSOLIDATED SYLLABUS REVIEW FEEDBACK FORM : STUDENTS

EEC /ENGLISH / 2021-22

Year /Sem : I/I

No of Responses :63

No of Subjects : 2

| S.No | Descriptions   | Feedback in Percentage |      |          |      |
|------|--|------------------------|------|----------|------|
|      |  | Excellent              | Good | Moderate | Poor |
| 1    | What is the Depth of the syllabus content ?                                    | 40                     | 29   | 17       | 14   |
| 2    | Whether Syllabus is carrier oriented?  | 41                     | 17   | 29       | 13   |
| 3    | Whether the course was well Structured to achieve course outcomes?             | 40                     | 29   | 17       | 14   |
| 4    | Rate the size of the syllabus in terms of students load                        | 41                     | 17   | 29       | 13   |
| 5    | Whether Course objective is clear ?  | 40                     | 29   | 17       | 14   |
| 6    | Are the books prescribed as a text book/ Reference book in related to syllabus | 41                     | 17   | 29       | 13   |
| 7    | Whether syllabus is relevant to real word problems?                            | 40                     | 29   | 17       | 14   |
| 8    | Whether the syllabus is covered with industry standards?                       | 41                     | 17   | 29       | 13   |

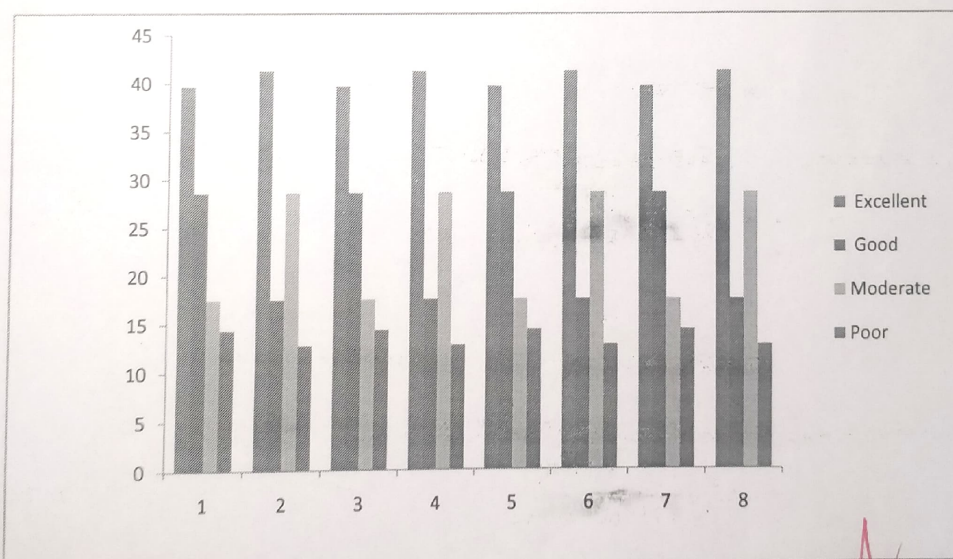

*N. Pambay*  
Faculty Incharge

HOD

**Dr. V.S.ARULMURUGAN, M.E., Ph.D., FIE.,**  
**Professor & Head**  
**Department of Science & Humanities**  
**Excel Engineering College (Autonomous)**  
**Komarapalayam, Namakkal District**  
**Tamilnadu - 637 303**





**EXCEL ENGINEERING COLLEGE**  
(Autonomous)

Approved by AICTE, New Delhi & Affiliated to Anna University, Chennai  
Accredited by NBA (AERO, CSE, ECE & MECH), NAAC with "A+" and Recognised by UGC (2f & 12B)  
**KOMARAPALAYAM-637 303**

**DEPARTMENT OF SCIENCE AND HUMANITIES**

**Academic Year 2021-2022**

**CONSOLIDATED SYLLABUS REVIEW FEEDBACK FORM : STUDENTS**

EEC /PHYSICS / 2021-22

Year /Sem : I/I

No of Responses :63

No of Subjects :

| S.No | Descriptions   | Feedback in Percentage |      |          |      |
|------|--|------------------------|------|----------|------|
|      |  | Excellent              | Good | Moderate | Poor |
| 1    | What is the Depth of the syllabus content ?                                    | 40                     | 29   | 17       | 14   |
| 2    | Whether Syllabus is carrier oriented?  | 41                     | 17   | 29       | 13   |
| 3    | Whether the course was well Structured to achieve course outcomes?             | 40                     | 29   | 17       | 14   |
| 4    | Rate the size of the syllabus in terms of students load                        | 41                     | 17   | 29       | 13   |
| 5    | Whether Course objective is clear ?  | 40                     | 29   | 17       | 14   |
| 6    | Are the books prescribed as a text book/ Reference book in related to syllabus | 41                     | 17   | 29       | 13   |
| 7    | Whether syllabus is relevant to real word problems?                            | 40                     | 29   | 17       | 14   |
| 8    | Whether the syllabus is covered with industry standards?                       | 41                     | 17   | 29       | 13   |

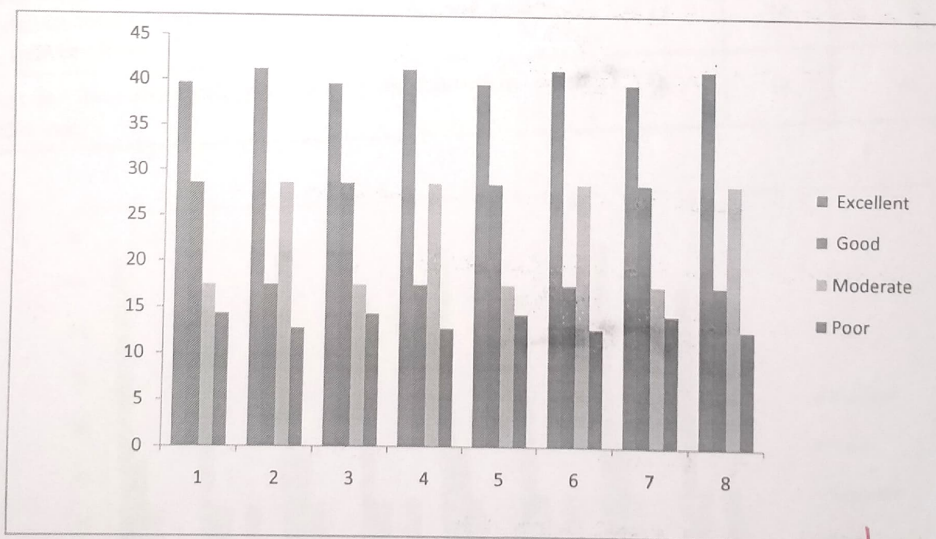

*[Signature]*  
Faculty Incharge

HOD

**Dr. V.S.ARULMURUGAN, M.E., Ph.D., FIE.,**  
**Professor & Head**  
**Department of Science & Humanities**  
**Excel Engineering College (Autonomous)**  
**Komarapalayam, Namakkal District**  
**Tamilnadu - 637 303**



**EXCEL ENGINEERING COLLEGE**  
(Autonomous)

Approved by AICTE, New Delhi & Affiliated to Anna University, Chennai  
Accredited by NBA (AERO, CSE, ECE & MECH), NAAC with "A+" and Recognised by UGC (2f & 12B)

**KOMARAPALAYAM-637 303**  
**DEPARTMENT OF SCIENCE AND HUMANITIES**

Academic Year 2021-2022

**CONSOLIDATED SYLLABUS REVIEW FEEDBACK FORM : FACULTY**

EEC / ENGLISH / 2021-22

Year / Sem : I/II

No of Responses : 7

No of Subjects : 1

| S.No | Descriptions   | Feedback in Percentage |      |          |      |
|------|--|------------------------|------|----------|------|
|      |  | Excellent              | Good | Moderate | Poor |
| 1    | Is the course objectives are illustrated clearly to the need of the students?                          | 43                     | 14   | 29       | 14   |
| 2    | Are you satisfy the existing syllabus which you are handling?  | 29                     | 14   | 43       | 14   |
| 3    | Is the syllabus designed based on average students level?  | 43                     | 14   | 29       | 14   |
| 4    | Is the syllabus provided the basic knowlledge to carry out the field project/internship.               | 29                     | 14   | 43       | 14   |
| 5    | Is the prerequest for the syllabus avilable in the curriculam?   | 43                     | 14   | 29       | 14   |
| 6    | Is the syllabus well organized and easy to follow by the students?                                     | 29                     | 14   | 43       | 14   |
| 7    | Is the syllabus covered fundametals,advanced topics and ensures balance between theory & applications. | 43                     | 14   | 29       | 14   |
| 8    | Is the text and Reference books prescribed in the syllabus is standard or not?                         | 29                     | 14   | 43       | 14   |

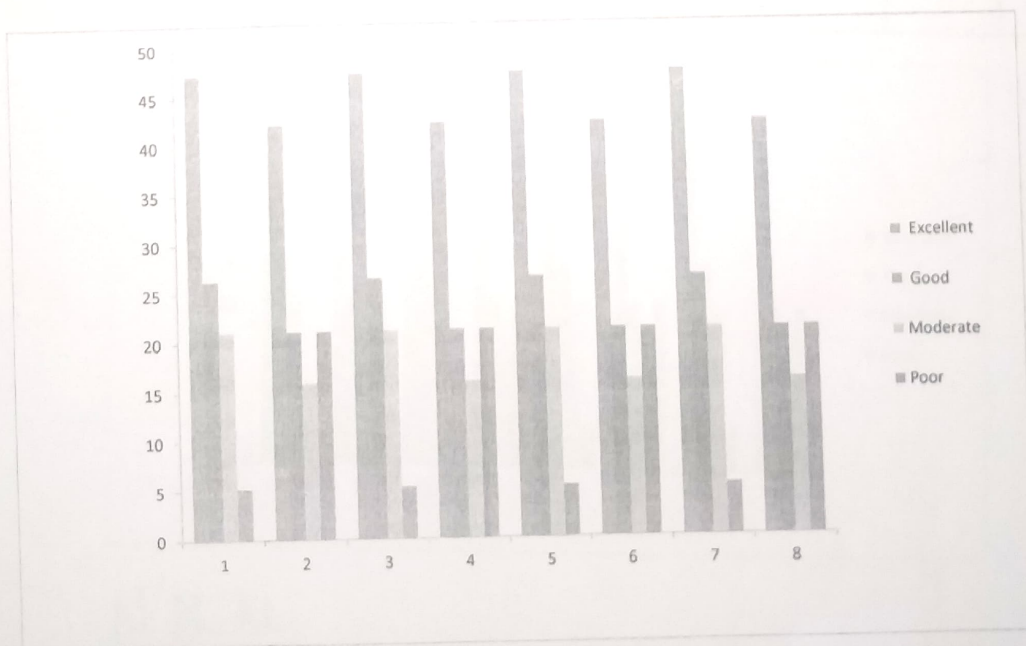

*K. Suresh*  
Faculty Incharge

*N*  
**Dr. V.S.ARULMURUGAN, M.E., Ph.D., FIE.,**  
Professor & Head  
Department of Science & Humanities  
Excel Engineering College (Autonomous)  
Komarapalayam, Namakkal District  
Tamilnadu - 637 303





# EXCEL ENGINEERING COLLEGE

(Autonomous)

Approved by AICTE, New Delhi & Affiliated to Anna University, Chennai

Accredited by NBA (AERO, CSE, ECE & MECH), NAAC with "A+" and Recognised by UGC (2f & 12B)

KOMARAPALAYAM-637 303

DEPARTMENT OF SCIENCE AND HUMANITIES

Academic Year 2021-2022

## CONSOLIDATED SYLLABUS REVIEW FEEDBACK FORM :FACULTY

EEC / PHYSICS / 2021-22

Year /Sem : I/II

No of Responses : 5

No of Subjects : 4

| S.No | Descriptions   | Feedback in Percentage |      |          |      |
|------|--|------------------------|------|----------|------|
|      |  | Excellent              | Good | Moderate | Poor |
| 1    | Is the course objectives are illustrated clearly to the need of the students?                          | 40                     | 20   | 20       | 20   |
| 2    | Are you satisfy the existing syllabus which you are handling?  | 20                     | 40   | 20       | 20   |
| 3    | Is the syllabus designed based on average students level?  | 20                     | 20   | 40       | 20   |
| 4    | Is the syllabus provided the basic knowlledge to carry out the field project/internship.               | 40                     | 20   | 20       | 20   |
| 5    | Is the prerequest for the syllabus avilable in the curriculam?   | 20                     | 40   | 20       | 20   |
| 6    | Is the syllabus well organized and easy to follow by the students?                                     | 40                     | 20   | 20       | 20   |
| 7    | Is the syllabus covered fundametals,advanced topics and ensures balance between theory & applications. | 20                     | 20   | 40       | 20   |
| 8    | Is the text and Reference books prescribed in the syllabus is standard or not?                         | 40                     | 20   | 20       | 20   |

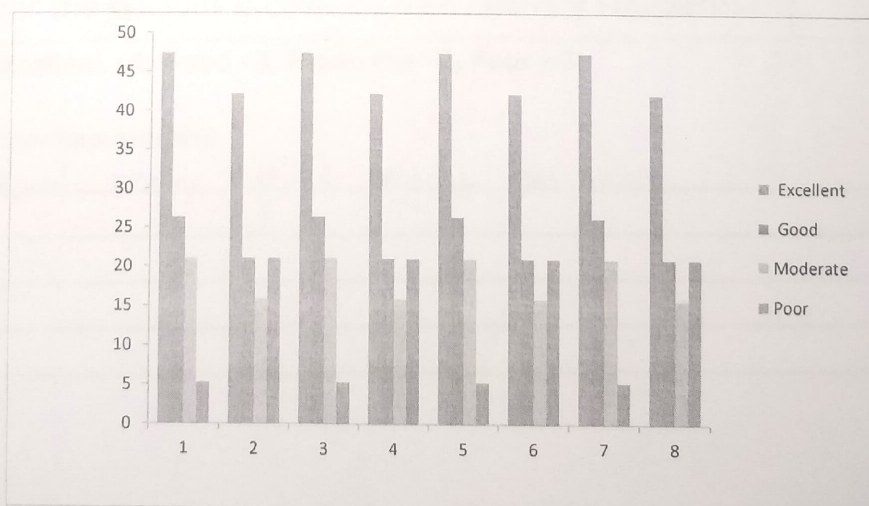

N. Prabhu  
Faculty Incharge

HOD

Dr. V.S.ARULMURUGAN, M.E., Ph.D., FIE.,  
Professor & Head  
Department of Science & Humanities  
Excel Engineering College (Autonomous)  
Komarapalayam, Madurai District  
T.S. ... ..



# EXCEL ENGINEERING COLLEGE

(Autonomous)

Approved by AICTE, New Delhi & Affiliated to Anna University, Chennai  
Accredited by NBA (AERO, CSE, ECE & MECH), NAAC with "A+" and Recognised by UGC (2f & 12B)

KOMARAPALAYAM - 637303

Department of SCIENCE HUMANITIES

Academic Year 2021-2022

## SYLLABUS REVIEW FEEDBACK FORM: STUDENT

Class / Sem / Year / Section: Mech / I / 2022 / A

Date: 06/04/2022

| S.No | Descriptions  | Rating |
|------|---|--------|
| 1    | What is the Depth of the syllabus content?                                      | 5      |
| 2    | Whether Syllabus is carrier oriented?   | 5      |
| 3    | Whether the course was well Structured to achieve course outcomes?              | 4      |
| 4    | Rate the size of the syllabus in terms of students load                         | 4      |
| 5    | Whether Course objective is clear?  | 4      |
| 6    | Are the books prescribed as a text book/ Reference book in related to syllabus? | 3      |
| 7    | Whether syllabus is relevant to real word problems?                             | 3      |
| 8    | Whether the syllabus is covered with industry standards?                        | 5      |

Feedback Rate: Excellent - 4, Good - 3, Moderate - 2, Poor - 1

Suggestions for further Improvement

Need more field trip & site visit

---

---

---

---

---

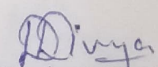
  
Student Sign





# EXCEL ENGINEERING COLLEGE

(Autonomous)

Approved by AICTE, New Delhi & Affiliated to Anna University, Chennai  
Accredited by NBA (AERO, CSE, ECE & MECH), NAAC with "A" and Recognised by UGC (2f & 12B)

KOMARAPALAYAM – 637303

Department of SCIENCE HUMANITIES

Academic Year 2021-2022

## SYLLABUS REVIEW FEEDBACK FORM: STUDENT

Class / Sem / Year / Section: IT / 1 / 2022 / A

Date: 06/04/2022

| S.No | Descriptions  | Rating |
|------|---|--------|
| 1    | What is the Depth of the syllabus content?                                      |        |
| 2    | Whether Syllabus is carrier oriented?   |        |
| 3    | Whether the course was well Structured to achieve course outcomes?              |        |
| 4    | Rate the size of the syllabus in terms of students load                         |        |
| 5    | Whether Course objective is clear?  |        |
| 6    | Are the books prescribed as a text book/ Reference book in related to syllabus? |        |
| 7    | Whether syllabus is relevant to real word problems?                             |        |
| 8    | Whether the syllabus is covered with industry standards?                        |        |

Feedback Rate: Excellent - 4, Good - 3, Moderate - 2, Poor - 1

Suggestions for further Improvement

i) Placement Readiness

ii) Software access

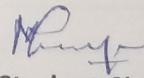
  
Student Sign



# EXCEL ENGINEERING COLLEGE

(Autonomous)

Approved by AICTE, New Delhi & Affiliated to Anna University, Chennai  
Accredited by NBA (AERO, CSE, ECE & MECH), NAAC with "A" and Recognised by UGC (2f & 12B)  
KOMARAPALAYAM – 637303

Department of SCIENCE AND HUMANITIES

Academic Year 2021-2022

## SYLLABUS REVIEW FEEDBACK FORM: FACULTY

Name of the Faculty : R.M. Samuthra  
Designation : AP/Maths

Date: 06/04/2022

| S.No | Descriptions  | Rating |
|------|---|--------|
| 1    | Is the course objectives are illustrated clearly to the need of the students?                           |        |
| 2    | Are you satisfying the existing syllabus which you are handling?  |        |
| 3    | Is the syllabus designed based on average student's level?  |        |
| 4    | Is the syllabus provided the basic knowledge to carry out the field project/internship                  |        |
| 5    | Is the prerequisite for the syllabus available in the curriculum?                                       |        |
| 6    | Is the syllabus well organized and easy to follow by the students?                                      |        |
| 7    | Is the syllabus covered fundamentals, advanced topics and ensures balance between theory & applications |        |
| 8    | Is the text and Reference book prescribed in the syllabus is standard or not?                           |        |

Feedback Rate: Excellent - 4, Good - 3, Moderate - 2, Poor - 1

Suggestions for further Improvement

- (i) VAC requirement - considering the pandemic situation
- (ii) Models to be arranged

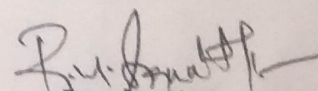
  
Faculty Sign





# EXCEL ENGINEERING COLLEGE

(Autonomous)

Approved by AICTE, New Delhi & Affiliated to Anna University, Chennai  
Accredited by NBA (AERO, CSE, ECE & MECH), NAAC with "A" and Recognised by UGC (2f & 12B)

KOMARAPALAYAM – 637303

Department of SCIENCE AND HUMANITIES

Academic Year 2021-2022

## SYLLABUS REVIEW FEEDBACK FORM: FACULTY

Name of the Faculty : Dr. Pradeesh M. Revathi

Date: 06/04/2022

Designation

: AP / Physics

| S.No | Descriptions  | Rating |
|------|---|--------|
| 1    | Is the course objectives are illustrated clearly to the need of the students?                           |        |
| 2    | Are you satisfying the existing syllabus which you are handling?  |        |
| 3    | Is the syllabus designed based on average student's level?  |        |
| 4    | Is the syllabus provided the basic knowledge to carry out the field project/internship                  |        |
| 5    | Is the prerequisite for the syllabus available in the curriculum?                                       |        |
| 6    | Is the syllabus well organized and easy to follow by the students?                                      |        |
| 7    | Is the syllabus covered fundamentals, advanced topics and ensures balance between theory & applications |        |
| 8    | Is the text and Reference book prescribed in the syllabus is standard or not?                           |        |

Feedback Rate: Excellent - 4, Good - 3, Moderate - 2, Poor - 1

Suggestions for further Improvement

i) Need Teaching Models

ii) The curriculum should be designed to make the students ready to employment in industries

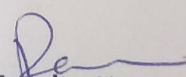
  
Faculty Sign