



# EXCEL ENGINEERING COLLEGE

(Autonomous)

Approved by AICTE, New Delhi & Affiliated to Anna University, Chennai  
Accredited by NBA (AERO, CSE, ECE, MECH), NAAC with "A+" and Recognised by UGC (2f & 12B)

KOMARAPALAYAM-637 303

DEPARTMENT OF MECHANICAL ENGINEERING

Academic Year 2021-2022

## CONSOLIDATED SYLLABUS REVIEW FEEDBACK FORM : STUDENTS

FEC / MECH / 2021-22

Year / Sem : II/III

No of Responses : 72

No of Subjects : 9

| S.No | Descriptions   | Feedback in Percentage |       |          |       |
|------|--|------------------------|-------|----------|-------|
|      |  | Excellent              | Good  | Moderate | Poor  |
| 1    | What is the Depth of the syllabus content ?                                    | 41.67                  | 31.94 | 13.89    | 12.50 |
| 2    | Whether Syllabus is carrier oriented?  | 36.11                  | 36.11 | 11.11    | 16.67 |
| 3    | Whether the course was well Structured to achieve course outcomes?             | 38.89                  | 34.72 | 18.06    | 8.33  |
| 4    | Rate the size of the syllabus in terms of students load                        | 44.44                  | 27.78 | 18.06    | 9.72  |
| 5    | Whether Course objective is clear ?  | 36.11                  | 26.39 | 23.61    | 13.89 |
| 6    | Are the books prescribed as a text book/ Reference book in related to syllabus | 38.89                  | 36.11 | 11.11    | 13.89 |
| 7    | Whether syllabus is relevant to real word problems?                            | 37.50                  | 29.17 | 16.67    | 16.67 |
| 8    | Whether the syllabus is covered with industry standards?                       | 38.89                  | 26.39 | 15.28    | 19.44 |

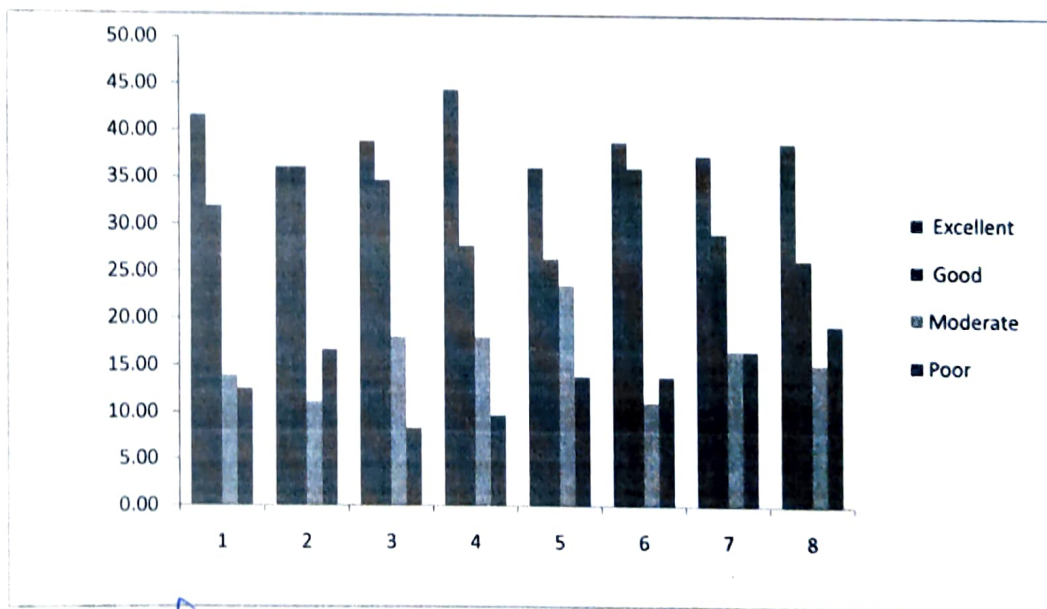

M. Nandhi  
Faculty Incharge

N. N. N. N.  
HOD

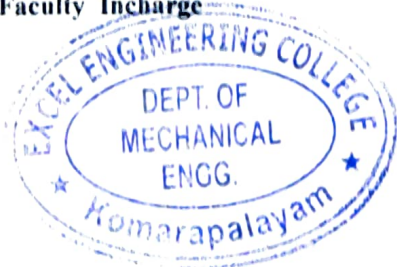



# EXCEL ENGINEERING COLLEGE

(Autonomous)

Approved by AICTE, New Delhi & Affiliated to Anna University, Chennai  
Accredited by NBA (AERO, CSE, ECE, MECH), NAAC with "A+" and Recognised by UGC (2f & 12B)

KOMARAPALAYAM-637 303

DEPARTMENT OF MECHANICAL ENGINEERING

Academic Year 2021-2022

## CONSOLIDATED SYLLABUS REVIEW FEEDBACK FORM : STUDENTS

EEC / MECH / 2021-22

Year /Sem : II/IV

No of Responses : 74

No of Subjects : 8

| S.No | Descriptions   | Feedback in Percentage |       |          |       |
|------|--|------------------------|-------|----------|-------|
|      |  | Excellent              | Good  | Moderate | Poor  |
| 1    | What is the Depth of the syllabus content ?                                    | 35.14                  | 31.08 | 16.22    | 17.57 |
| 2    | Whether Syllabus is carrier oriented?  | 29.73                  | 36.49 | 17.57    | 16.22 |
| 3    | Whether the course was well Structured to achieve course outcomes?             | 31.08                  | 32.43 | 17.57    | 18.92 |
| 4    | Rate the size of the syllabus in terms of students load                        | 37.84                  | 39.19 | 12.16    | 10.81 |
| 5    | Whether Course objective is clear ?  | 36.49                  | 32.43 | 18.92    | 12.16 |
| 6    | Are the books prescribed as a text book/ Reference book in related to syllabus | 41.89                  | 22.97 | 13.51    | 21.62 |
| 7    | Whether syllabus is relevant to real word problems?                            | 40.54                  | 28.38 | 20.27    | 10.81 |
| 8    | Whether the syllabus is covered with industry standards?                       | 27.03                  | 41.89 | 18.92    | 12.16 |

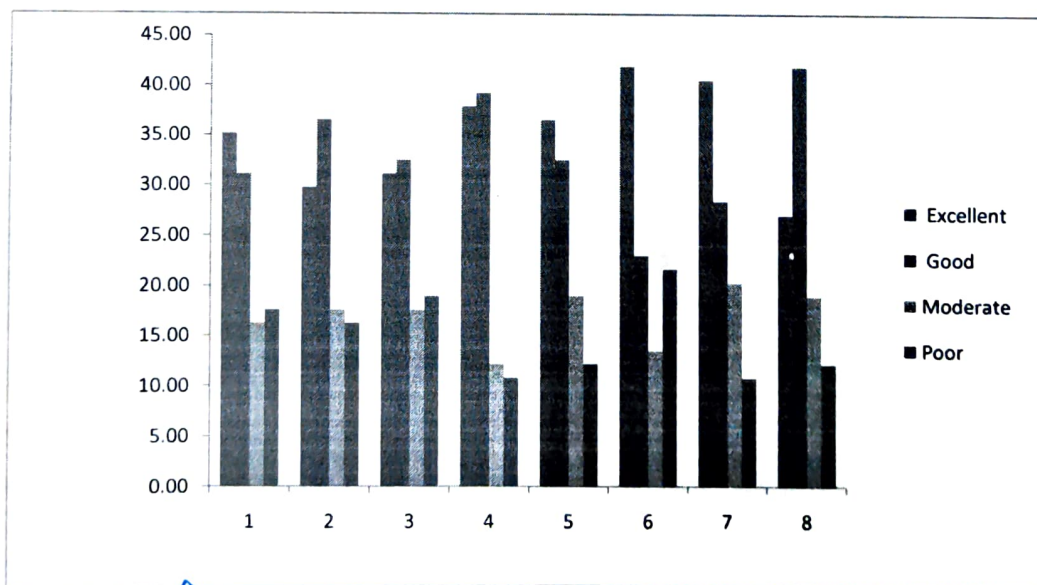

M. Natarajan  
Faculty Incharge

N. Natarajan  
HOD

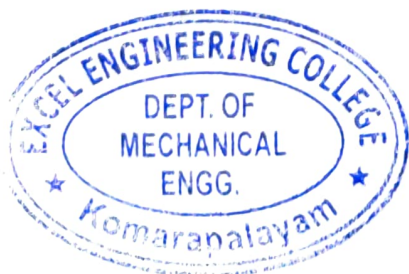





# EXCEL ENGINEERING COLLEGE

(Autonomous)

Approved by AICTE, New Delhi & Affiliated to Anna University, Chennai  
Accredited by NBA (AERO, CSE, ECE, MECH), NAAC with "A+" and Recognised by UGC (2f & 12B)

KOMARAPALAYAM-637 303

DEPARTMENT OF MECHANICAL ENGINEERING

Academic Year 2021-2022

## CONSOLIDATED SYLLABUS REVIEW FEEDBACK FORM : STUDENTS

EEC / MECH / 2021-22

Year /Sem : III/V

No of Responses : 80

No of Subjects : 9

Feedback in Percentage

| S.No | Descriptions   | Excellent | Good  | Moderate | Poor  |
|------|--|-----------|-------|----------|-------|
| 1    | What is the Depth of the syllabus content ?                                    | 40.00     | 42.50 | 12.50    | 5.00  |
| 2    | Whether Syllabus is carrier oriented?  | 35.00     | 43.75 | 12.50    | 8.75  |
| 3    | Whether the course was well Structured to achieve course outcomes?             | 46.25     | 23.75 | 23.75    | 6.25  |
| 4    | Rate the size of the syllabus in terms of students load                        | 33.75     | 33.75 | 20.00    | 12.50 |
| 5    | Whether Course objective is clear ?  | 35.00     | 32.50 | 20.00    | 12.50 |
| 6    | Are the books prescribed as a text book/ Reference book in related to syllabus | 35.00     | 30.00 | 17.50    | 17.50 |
| 7    | Whether syllabus is relevant to real word problems?                            | 37.50     | 31.25 | 15.00    | 16.25 |
| 8    | Whether the syllabus is covered with industry standards?                       | 36.25     | 35.00 | 12.50    | 16.25 |

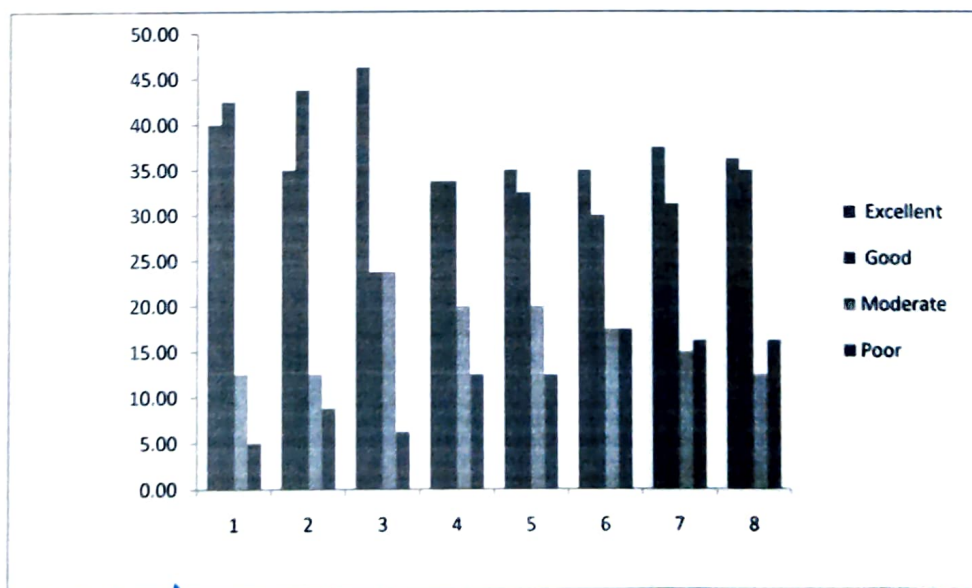

*M. Nandakumar*  
Faculty Incharge

*S. Nataraj*  
HOD

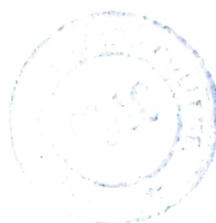



# EXCEL ENGINEERING COLLEGE

(Autonomous)

Approved by AICTE, New Delhi & Affiliated to Anna University, Chennai

Accredited by NBA (AERO, CSE, ECE, MECH), NAAC with "A+" and Recognised by UGC (2f & 12B)

KOMARAPALAYAM-637 303

DEPARTMENT OF MECHANICAL ENGINEERING

Academic Year 2021-2022

## CONSOLIDATED SYLLABUS REVIEW FEEDBACK FORM : STUDENTS

EEC / MECH / 2021-22

Year /Sem : III/VI

No of Responses : 73

No of Subjects : 9

| S.No | Descriptions   | Feedback in Percentage |       |          |       |
|------|--|------------------------|-------|----------|-------|
|      |  | Excellent              | Good  | Moderate | Poor  |
| 1    | What is the Depth of the syllabus content ?                                    | 30.14                  | 34.25 | 21.92    | 13.70 |
| 2    | Whether Syllabus is carrier oriented?  | 36.99                  | 36.99 | 13.70    | 12.33 |
| 3    | Whether the course was well Structured to achieve course outcomes?             | 41.10                  | 34.25 | 17.81    | 6.85  |
| 4    | Rate the size of the syllabus in terms of students load                        | 38.36                  | 42.47 | 9.59     | 9.59  |
| 5    | Whether Course objective is clear ?  | 32.88                  | 47.95 | 9.59     | 9.59  |
| 6    | Are the books prescribed as a text book/ Reference book in related to syllabus | 42.47                  | 35.62 | 12.33    | 9.59  |
| 7    | Whether syllabus is relevant to real word problems?                            | 46.58                  | 26.03 | 20.55    | 6.85  |
| 8    | Whether the syllabus is covered with industry standards?                       | 31.51                  | 39.73 | 17.81    | 10.96 |

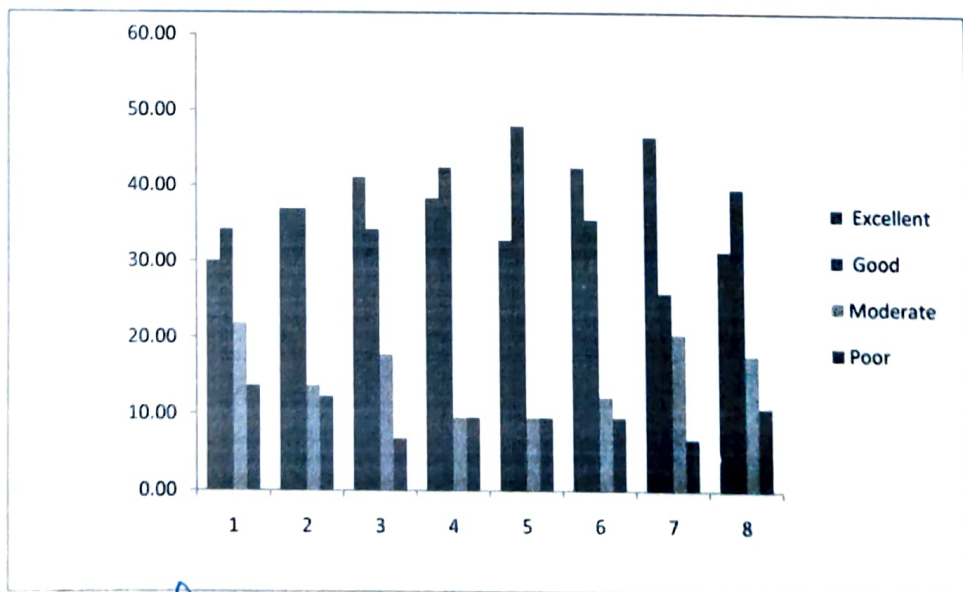

M. Nandha Kumar  
Faculty Incharge

N. Natarajan  
HOD

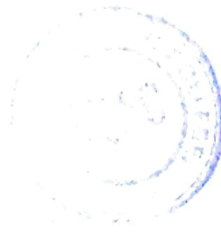
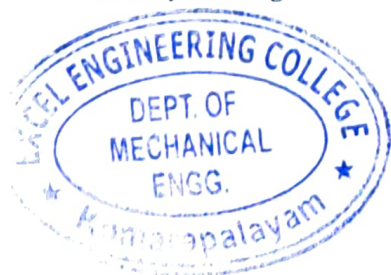





# EXCEL ENGINEERING COLLEGE (Autonomous)

Approved by AICTE, New Delhi & Affiliated to Anna University, Chennai  
Accredited by NBA (AERO, CSE, ECE, MECH), NAAC with "A+" and Recognised by UGC (2f & 12B)

KOMARAPALAYAM-637 303

DEPARTMENT OF MECHANICAL ENGINEERING

Academic Year 2021-2022

## CONSOLIDATED SYLLABUS REVIEW FEEDBACK FORM : STUDENTS

EEC / MECH / 2021-22

Year / Sem : IV/VII

No of Responses : 71

No of Subjects : 9

Feedback in Percentage

| S.No | Descriptions   | Excellent | Good  | Moderate | Poor  |
|------|--|-----------|-------|----------|-------|
| 1    | What is the Depth of the syllabus content ?                                    | 38.03     | 29.58 | 26.76    | 5.63  |
| 2    | Whether Syllabus is carrier oriented?  | 40.85     | 22.54 | 21.13    | 15.49 |
| 3    | Whether the course was well Structured to achieve course outcomes?             | 26.76     | 40.85 | 19.72    | 12.68 |
| 4    | Rate the size of the syllabus in terms of students load                        | 29.58     | 38.03 | 25.35    | 7.04  |
| 5    | Whether Course objective is clear ?  | 35.21     | 33.80 | 21.13    | 9.86  |
| 6    | Are the books prescribed as a text book/ Reference book in related to syllabus | 40.85     | 30.99 | 15.49    | 12.68 |
| 7    | Whether syllabus is relevant to real word problems?                            | 29.58     | 35.21 | 16.90    | 18.31 |
| 8    | Whether the syllabus is covered with industry standards?                       | 35.21     | 28.17 | 19.72    | 16.90 |

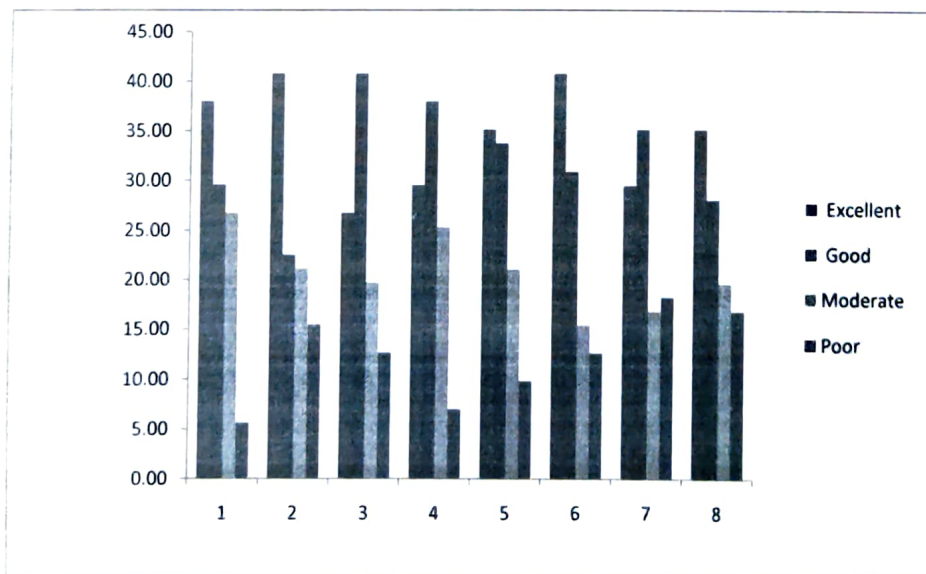

*M. Nandhan*  
Faculty Incharge

*N. Nair*  
HOD

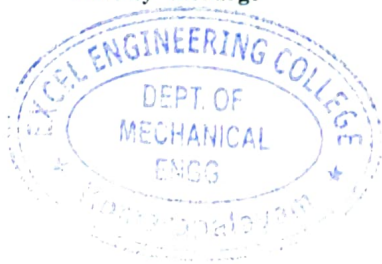



# EXCEL ENGINEERING COLLEGE

(Autonomous)

Approved by AICTE, New Delhi & Affiliated to Anna University, Chennai

Accredited by NBA (AERO, CSE, ECE, MECH), NAAC with "A+" and Recognised by UGC (2f & 12B)

KOMARAPALAYAM-637 303

DEPARTMENT OF MECHANICAL ENGINEERING

Academic Year 2021-2022

## CONSOLIDATED SYLLABUS REVIEW FEEDBACK FORM : STUDENTS

EEC / MECH / 2021-22

Year /Sem : IV/VIII

No of Responses : 63

No of Subjects : 2

| S.No | Descriptions   | Feedback in Percentage |       |          |       |
|------|--|------------------------|-------|----------|-------|
|      |  | Excellent              | Good  | Moderate | Poor  |
| 1    | What is the Depth of the syllabus content ?                                    | 34.92                  | 58.73 | 1.59     | 4.76  |
| 2    | Whether Syllabus is carrier oriented?  | 25.40                  | 44.44 | 23.81    | 6.35  |
| 3    | Whether the course was well Structured to achieve course outcomes?             | 39.68                  | 41.27 | 19.05    | 0.00  |
| 4    | Rate the size of the syllabus in terms of students load                        | 31.75                  | 44.44 | 19.05    | 4.76  |
| 5    | Whether Course objective is clear ?  | 23.81                  | 55.56 | 14.29    | 6.35  |
| 6    | Are the books prescribed as a text book/ Reference book in related to syllabus | 33.33                  | 34.92 | 25.40    | 6.35  |
| 7    | Whether syllabus is relevant to real word problems?                            | 28.57                  | 44.44 | 15.87    | 11.11 |
| 8    | Whether the syllabus is covered with industry standards?                       | 31.75                  | 39.68 | 15.87    | 12.70 |

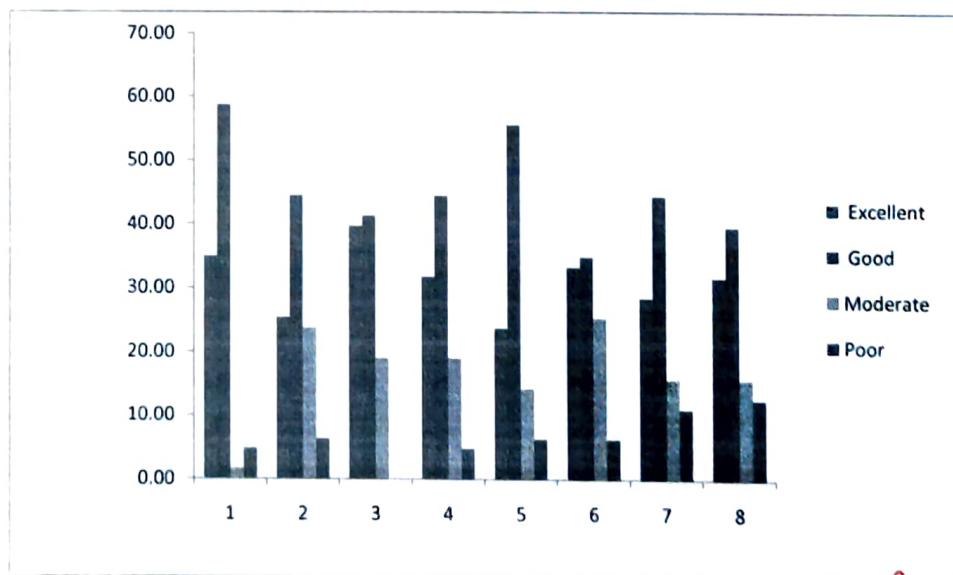

M. Nandha Kumar  
Faculty Incharge

N. Nandha Kumar  
HOD







# EXCEL ENGINEERING COLLEGE

(Autonomous)

Approved by AICTE, New Delhi & Affiliated to Anna University, Chennai

KOMARAPALAYAM-637 303

DEPARTMENT OF MECHANICAL ENGINEERING

Academic Year 2021-2022

## CONSOLIDATED SYLLABUS REVIEW FEEDBACK FORM : FACULTY

EEC / MECH / 2021-22

Year /Sem : II/IV

No of Faculty Responses : 20

| S.No | Descriptions   | Feedback in Percentage |       |          |       |
|------|--|------------------------|-------|----------|-------|
|      |  | Excellent              | Good  | Moderate | Poor  |
| 1    | Is the course objectives are illustrated clearly to the need of the students?                          | 65.00                  | 35.00 | 0.00     | 0.00  |
| 2    | Are you satisfy the existing syllabus which you are handling?  | 50.00                  | 35.00 | 15.00    | 0.00  |
| 3    | Is the syllabus designed based on average students level?  | 50.00                  | 30.00 | 15.00    | 5.00  |
| 4    | Is the syllabus provided the basic knowlledge to carry out the field project/internship.               | 40.00                  | 30.00 | 15.00    | 15.00 |
| 5    | Is the prerequest for the syllabus avilable in the curriculam?   | 55.00                  | 35.00 | 10.00    | 0.00  |
| 6    | Is the syllabus well organized and easy to follow by the students?                                     | 30.00                  | 15.00 | 30.00    | 25.00 |
| 7    | Is the syllabus covered fundametals,advanced topics and ensures balance between theory & applications. | 25.00                  | 40.00 | 20.00    | 15.00 |
| 8    | Is the text and Reference books prescribed in the syllabus is standard or not?                         | 25.00                  | 30.00 | 25.00    | 20.00 |

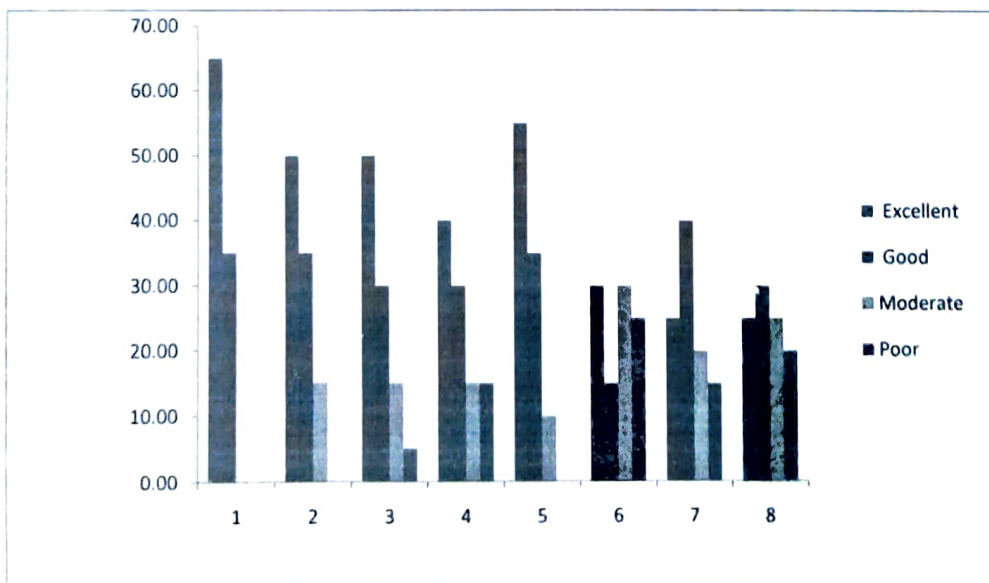

M. Nandha Kumar  
Faculty Incharge

N. Nataraj  
HOD

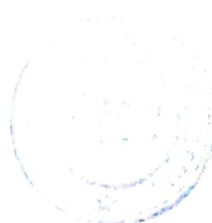
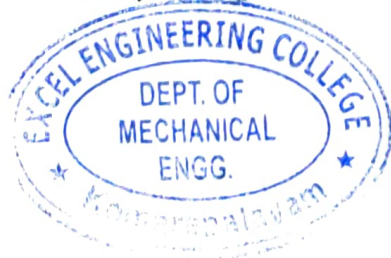



# EXCEL ENGINEERING COLLEGE

(Autonomous)

Approved by AICTE, New Delhi & Affiliated to Anna University, Chennai

KOMARAPALAYAM-637 303

DEPARTMENT OF MECHANICAL ENGINEERING

Academic Year 2021-2022

## CONSOLIDATED SYLLABUS REVIEW FEEDBACK FORM : FACULTY

EEC / MECH / 2021-22

Year /Sem : III/V

No of Faculty Responses : 19

Feedback in Percentage

| S.No | Descriptions   | Excellent | Good  | Moderate | Poor  |
|------|--|-----------|-------|----------|-------|
| 1    | Is the course objectives are illustrated clearly to the need of the students?                          | 21.05     | 73.68 | 5.26     | 0.00  |
| 2    | Are you satisfy the existing syllabus which you are handling?  | 26.32     | 68.42 | 5.26     | 0.00  |
| 3    | Is the syllabus designed based on average students level?  | 31.58     | 57.89 | 10.53    | 0.00  |
| 4    | Is the syllabus provided the basic knowlledge to carry out the field project/internship.               | 21.05     | 36.84 | 31.58    | 10.53 |
| 5    | Is the prerequest for the syllabus avilable in the curriculum?   | 47.37     | 31.58 | 10.53    | 10.53 |
| 6    | Is the syllabus well organized and easy to follow by the students?                                     | 21.05     | 68.42 | 10.53    | 0.00  |
| 7    | Is the syllabus covered fundametals,advanced topics and ensures balance between theory & applications. | 26.32     | 31.58 | 21.05    | 21.05 |
| 8    | Is the text and Reference books prescribed in the syllabus is standard or not?                         | 31.58     | 42.11 | 21.05    | 5.26  |

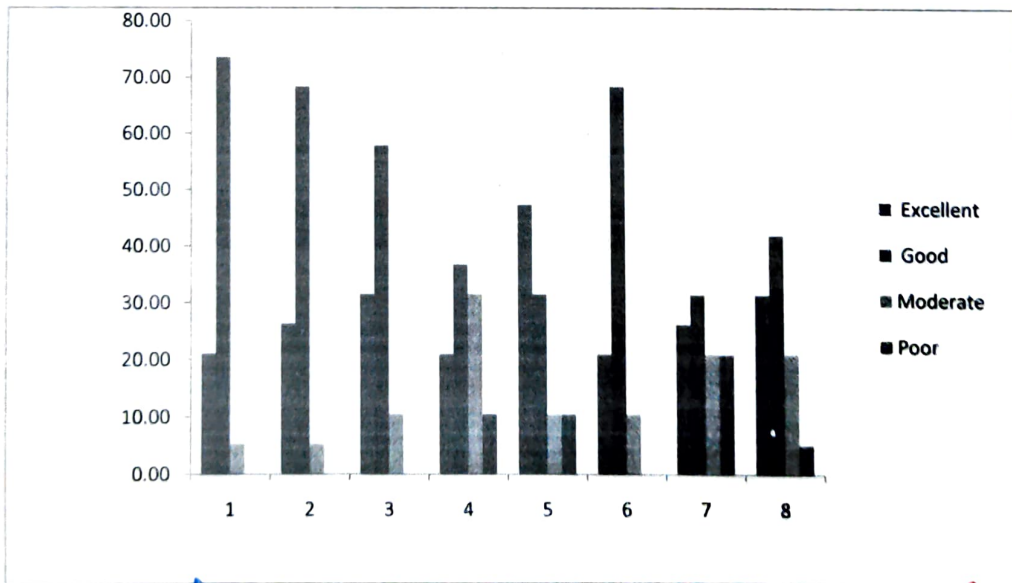

M. Naveen Kumar  
Faculty Incharge

N. Naveen Kumar  
HOD

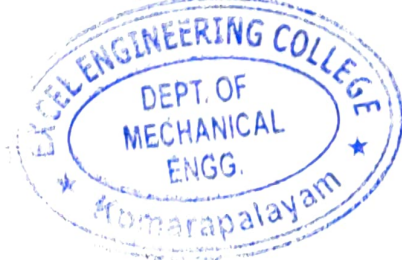





# EXCEL ENGINEERING COLLEGE

(Autonomous)

Approved by AICTE, New Delhi & Affiliated to Anna University, Chennai

KOMARAPALAYAM-637 303

DEPARTMENT OF MECHANICAL ENGINEERING

Academic Year 2021-2022

## CONSOLIDATED SYLLABUS REVIEW FEEDBACK FORM : FACULTY

EEC / MECH / 2021-22

Year /Sem : III/VI

No of Faculty Responses : 18

Feedback in Percentage

| S.No | Descriptions   | Excellent | Good  | Moderate | Poor  |
|------|--|-----------|-------|----------|-------|
| 1    | Is the course objectives are illustrated clearly to the need of the students?                          | 66.67     | 33.33 | 0.00     | 0.00  |
| 2    | Are you satisfy the existing syllabus which you are handling?  | 61.11     | 27.78 | 11.11    | 0.00  |
| 3    | Is the syllabus designed based on average students level?  | 55.56     | 33.33 | 11.11    | 0.00  |
| 4    | Is the syllabus provided the basic knowlledge to carry out the field project/internship.               | 66.67     | 22.22 | 0.00     | 11.11 |
| 5    | Is the prerequest for the syllabus avilable in the curriculum?   | 50.00     | 27.78 | 16.67    | 5.56  |
| 6    | Is the syllabus well organized and easy to follow by the students?                                     | 50.00     | 38.89 | 0.00     | 11.11 |
| 7    | Is the syllabus covered fundametals,advanced topics and ensures balance between theory & applications. | 55.56     | 38.89 | 5.56     | 0.00  |
| 8    | Is the text and Reference books prescribed in the syllabus is standard or not?                         | 38.89     | 33.33 | 27.78    | 0.00  |

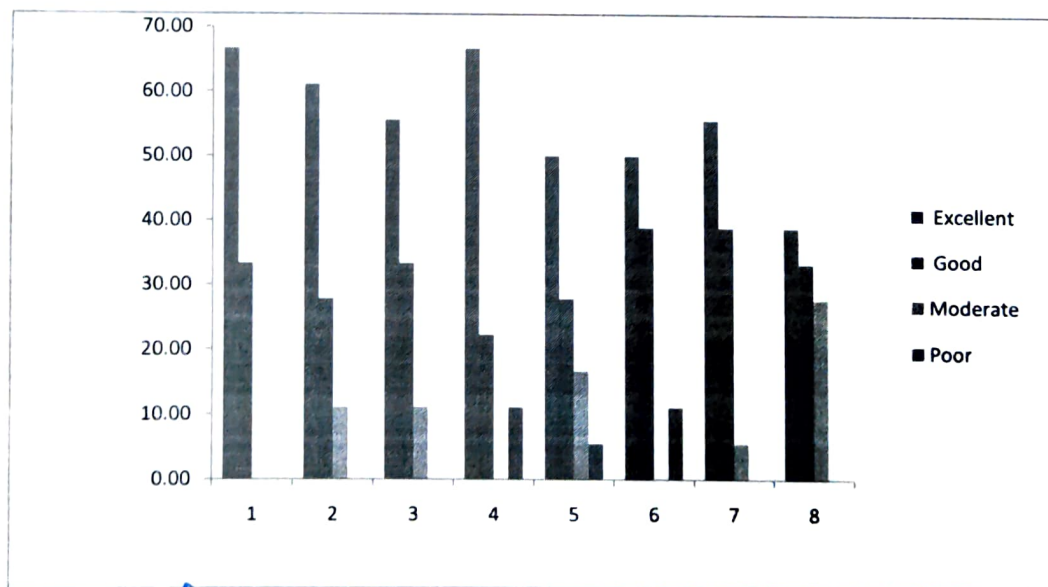

M. Narasimhan  
Faculty Incharge

N. Narasimhan  
HOD

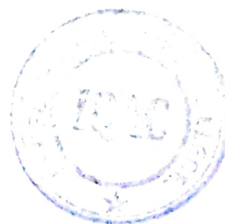
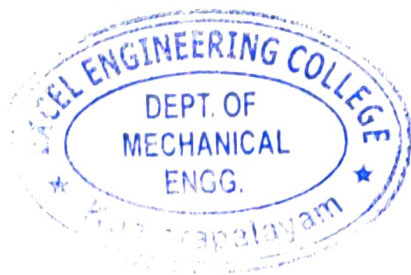



# EXCEL ENGINEERING COLLEGE

(Autonomous)

Approved by AICTE, New Delhi & Affiliated to Anna University, Chennai

KOMARAPALAYAM-637 303

DEPARTMENT OF MECHANICAL ENGINEERING

Academic Year 2021-2022

## CONSOLIDATED SYLLABUS REVIEW FEEDBACK FORM : FACULTY

FEC / MECH 2021-22

Year /Sem : IV/VII

No of Faculty Responses : 11

| S.No | Descriptions   | Feedback in Percentage |       |          |       |
|------|--|------------------------|-------|----------|-------|
|      |  | Excellent              | Good  | Moderate | Poor  |
| 1    | Is the course objectives are illustrated clearly to the need of the students?                          | 45.45                  | 54.55 | 0.00     | 0.00  |
| 2    | Are you satisfy the existing syllabus which you are handling?  | 63.64                  | 36.36 | 0.00     | 0.00  |
| 3    | Is the syllabus designed based on average students level?  | 63.64                  | 36.36 | 0.00     | 0.00  |
| 4    | Is the syllabus provided the basic knowlledge to carry out the field project/internship.               | 18.18                  | 18.18 | 45.45    | 18.18 |
| 5    | Is the prerequest for the syllabus avilable in the curriculum?   | 18.18                  | 45.45 | 27.27    | 9.09  |
| 6    | Is the syllabus well organized and easy to follow by the students?                                     | 45.45                  | 27.27 | 18.18    | 9.09  |
| 7    | Is the syllabus covered fundametals,advanced topics and ensures balance between theory & applications. | 45.45                  | 36.36 | 18.18    | 0.00  |
| 8    | Is the text and Reference books prescribed in the syllabus is standard or not?                         | 18.18                  | 36.36 | 36.36    | 9.09  |

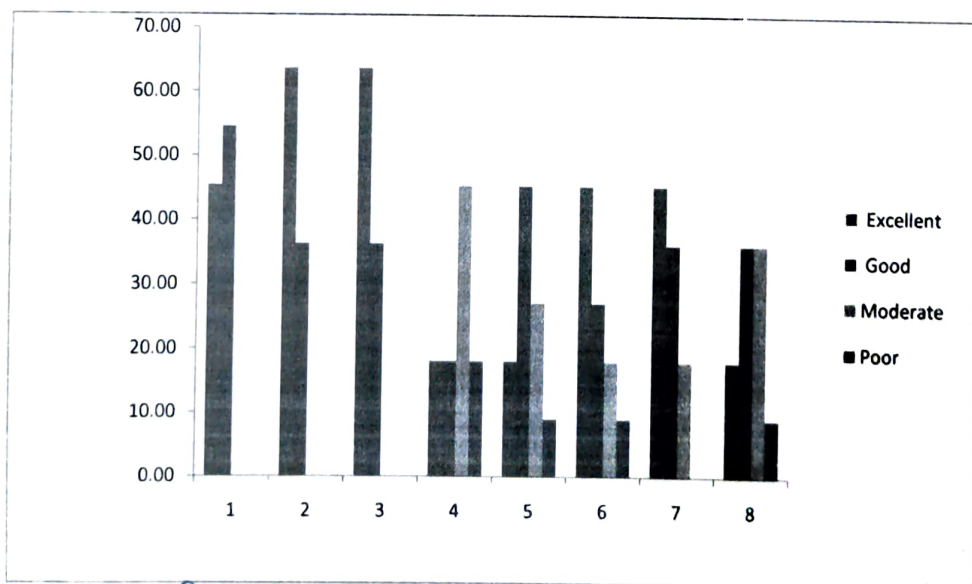

*M. Naveen Kumar*  
Faculty Incharge

*N. Nataraj*  
HOD

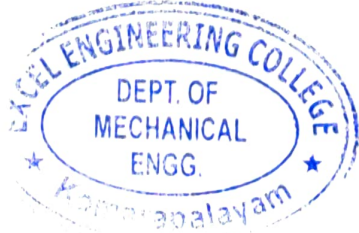





**EXCEL ENGINEERING COLLEGE**  
(Autonomous)

Approved by AICTE, New Delhi & Affiliated to Anna University, Chennai

**KOMARAPALAYAM-637 303**

**DEPARTMENT OF MECHANICAL ENGINEERING**

Academic Year 2021-2022

**CONSOLIDATED SYLLABUS REVIEW FEEDBACK FORM : FACULTY**

EEC / MECH / 2021-22

Year /Sem : IV/VIII

No of Faculty Responses : 3

| S.No | Descriptions   | Feedback in Percentage |       |          |      |
|------|--|------------------------|-------|----------|------|
|      |  | Excellent              | Good  | Moderate | Poor |
| 1    | Is the course objectives are illustrated clearly to the need of the students?                          | 33.33                  | 66.67 | 0.00     | 0.00 |
| 2    | Are you satisfy the existing syllabus which you are handling?  | 33.33                  | 66.67 | 0.00     | 0.00 |
| 3    | Is the syllabus designed based on average students level?  | 33.33                  | 66.67 | 0.00     | 0.00 |
| 4    | Is the syllabus provided the basic knowledge to carry out the field project/internship.                | 66.67                  | 33.33 | 0.00     | 0.00 |
| 5    | Is the prerequest for the syllabus available in the curriculam?  | 33.33                  | 66.67 | 0.00     | 0.00 |
| 6    | Is the syllabus well organized and easy to follow by the students?                                     | 66.67                  | 33.33 | 0.00     | 0.00 |
| 7    | Is the syllabus covered fundametals,advanced topics and ensures balance between theory & applications. | 66.67                  | 33.33 | 0.00     | 0.00 |
| 8    | Is the text and Reference books prescribed in the syllabus is standard or not?                         | 66.67                  | 33.33 | 0.00     | 0.00 |

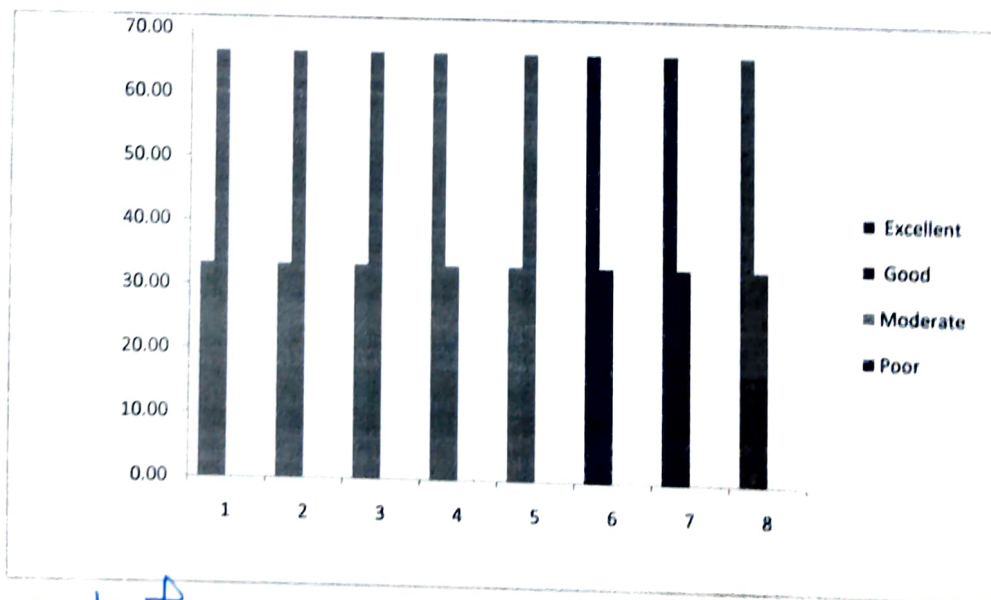

*M. Nandhan*  
Faculty Incharge

*N. N. Nandhan*  
HOD

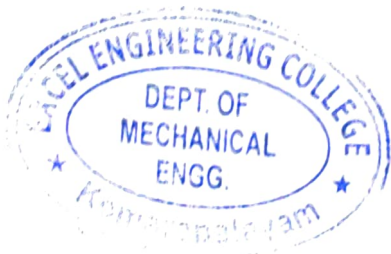



# EXCEL ENGINEERING COLLEGE

(Autonomous)

Approved by AICTE, New Delhi & Affiliated to Anna University, Chennai

Accredited by NBA (AERO, CSE, ECE, MECH), NAAC with "A+" and Recognised by UGC (2f & 12B)

KOMARAPALAYAM-637 303

DEPARTMENT OF MECHANICAL ENGINEERING

Academic Year 2021-2022

## CONSOLIDATED SYLLABUS REVIEW FEEDBACK FORM : ALUMNI

Regulation of study: R 2017

Batch : 2018-22

No of responses : 23

| S.No | Descriptions  | Feedback in Percentage |       |          |       |
|------|---|------------------------|-------|----------|-------|
|      |   | Excellent              | Good  | Moderate | Poor  |
| 1    | Was the courses well structured to achieve course outcomes?                                       | 43.48                  | 39.13 | 8.70     | 8.70  |
| 2    | Did the courses enable to build your future career?   | 43.48                  | 26.09 | 21.74    | 8.70  |
| 3    | Has the courses enable the skills required by the industry?                                       | 30.43                  | 34.78 | 17.39    | 17.39 |
| 4    | Rate the depth of knowledge about the courses.  | 52.17                  | 21.74 | 17.39    | 8.70  |
| 5    | Are the course sufficient to enable the students to analyse and identify the necessary solutions? | 39.13                  | 43.48 | 13.04    | 4.35  |
| 6    | Rate the syllabus and curriculum?   | 43.48                  | 21.74 | 26.09    | 8.70  |
| 7    | Are the relevant books prescribed for reference/text?   | 26.09                  | 34.78 | 17.39    | 21.74 |

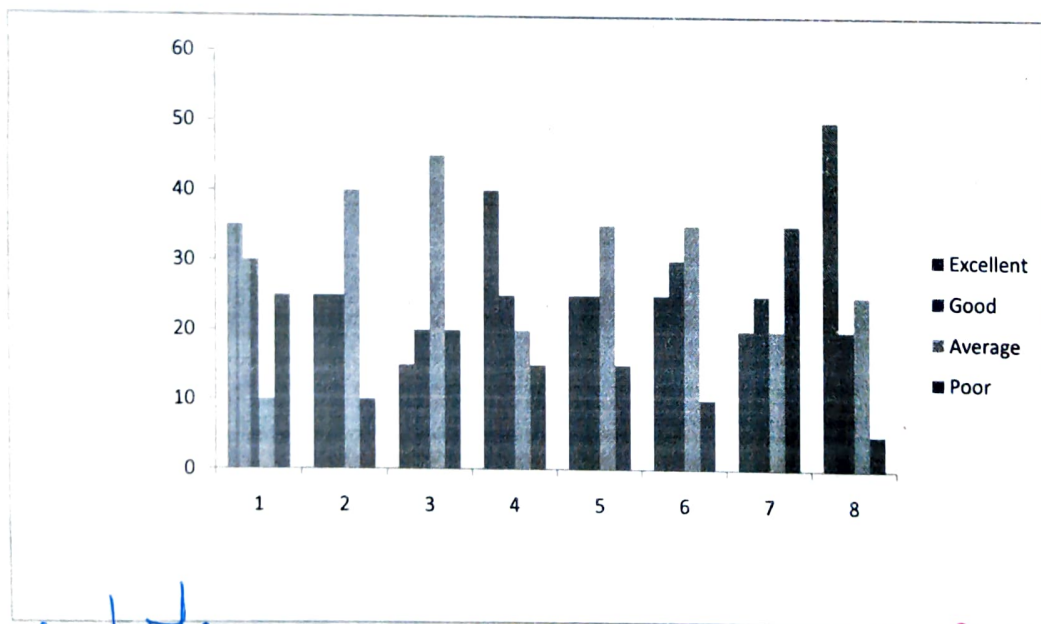

*M. Naveen Kumar*  
Faculty Incharge

*N. N. Nataraj*  
HOD

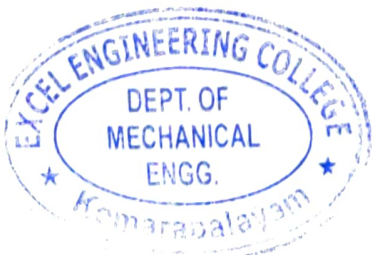





# EXCEL ENGINEERING COLLEGE

(Autonomous)

Approved by AICTE, New Delhi & Affiliated to Anna University, Chennai

Accredited by NBA (AERO, CSE, ECE, MECH), NAAC with "A+" and Recognised by UGC (2f & 12B)

KOMARAPALAYAM-637 303

DEPARTMENT OF MECHANICAL ENGINEERING

Academic Year 2021-2022

EEC-MECH / 2021-22

Date : 11.04.2022

Feedback Rate : Excellent 4, Good 3, Moderate 2, Poor 1

No of Responses: 5

| S.No | Descriptions   | Feedback in Percentage |       |          |       |
|------|--|------------------------|-------|----------|-------|
|      |  | Excellent              | Good  | Moderate | Poor  |
| 1    | Is the course capable of adding learning values, professional ethics and human values in students. | 60.00                  | 20.00 | 20.00    | 0.00  |
| 2    | Is our syllabus compatible with the real world problems .  | 60.00                  | 20.00 | 0.00     | 14.29 |
| 3    | what is the efforts required by the students to learn the syllabus?                                | 60.00                  | 40.00 | 0.00     | 0.00  |
| 4    | Rate the depth of knowledge about the courses.   | 60.00                  | 0.00  | 40.00    | 0.00  |
| 5    | Is the syllabus meet the industrial standards.   | 80.00                  | 20.00 | 0.00     | 0.00  |
| 6    | Is the syllabus build the students readily employable without training.                            | 40.00                  | 20.00 | 20.00    | 14.29 |
| 7    | Is the syllabus sufficient to analyses engineering problem and solutions.                          | 20.00                  | 40.00 | 20.00    | 14.29 |
| 8    | Are the courses provide good balance between theory and application?                               | 80.00                  | 20.00 | 0.00     | 0.00  |
| 9    | Is the syllabus helps the students to work in a team and also lead the team.                       | 60.00                  | 20.00 | 0.00     | 14.29 |
| 10   | Is the syllabus meet the expectation of the industry.  | 60.00                  | 20.00 | 20.00    | 0.00  |

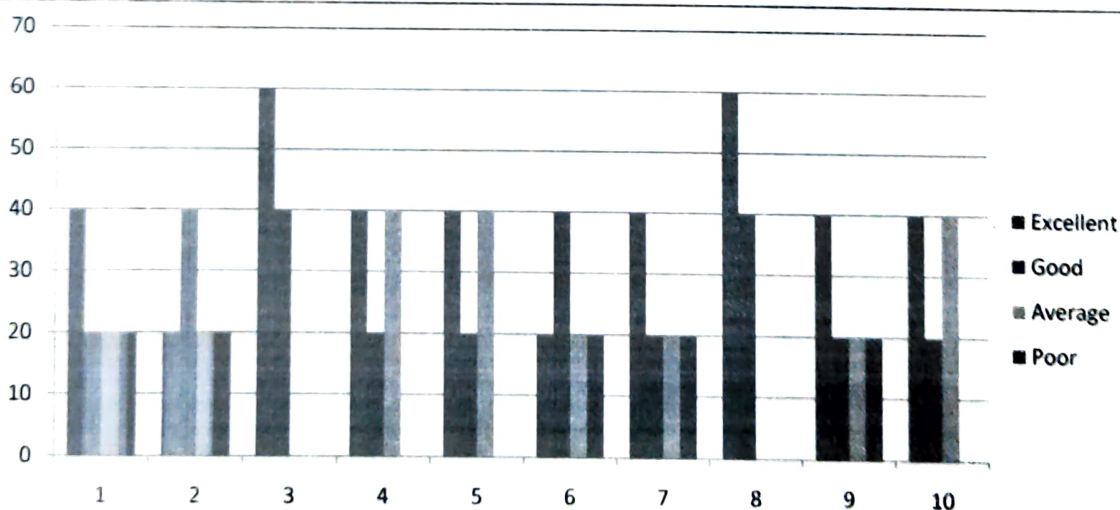

M. Nandhini  
Faculty Incharge

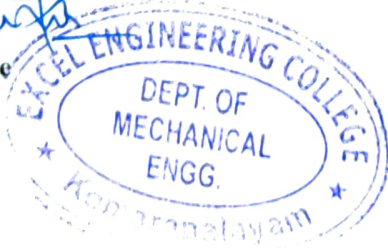

N. Nandhini  
HOD





# EXCEL ENGINEERING COLLEGE

(Autonomous)

Approved by AICTE, New Delhi & Affiliated to Anna University, Chennai

KOMARAPALAYAM-637 303

DEPARTMENT OF MECHANICAL ENGINEERING

Academic Year 2021-2022

CONSOLIDATED SYLLABUS REVIEW FEEDBACK FORM : ALUMINI

LEC / MECH / THERMAL / 2021-22

Date: 20.04.2022

Regulation of study: R 2017

Batch : 2020-22

No of responses : 04

| S.No | Descriptions  | Feedback in Percentage |       |          |       |
|------|---|------------------------|-------|----------|-------|
|      |   | Excellent              | Good  | Moderate | Poor  |
| 1    | Was the courses well structured to achieve course outcomes?                                       | 25.00                  | 25.00 | 50.00    | 25.00 |
| 2    | Did the courses enable to build your future career?   | 25.00                  | 25.00 | 50.00    | 0.00  |
| 3    | Has the courses enable the skills required by the industry?                                       | 75.00                  | 25.00 | 0.00     | 0.00  |
| 4    | Rate the depth of knowledge about the courses.  | 50.00                  | 25.00 | 25.00    | 0.00  |
| 5    | Are the course sufficient to enable the students to analyse and identify the necessary solutions? | 50.00                  | 50.00 | 0.00     | 0.00  |
| 6    | Rate the syllabus and curriculam?   | 50.00                  | 25.00 | 25.00    | 0.00  |
| 7    | Are the relevant books prescribed for reference/text?   | 25.00                  | 50.00 | 0.00     | 25.00 |

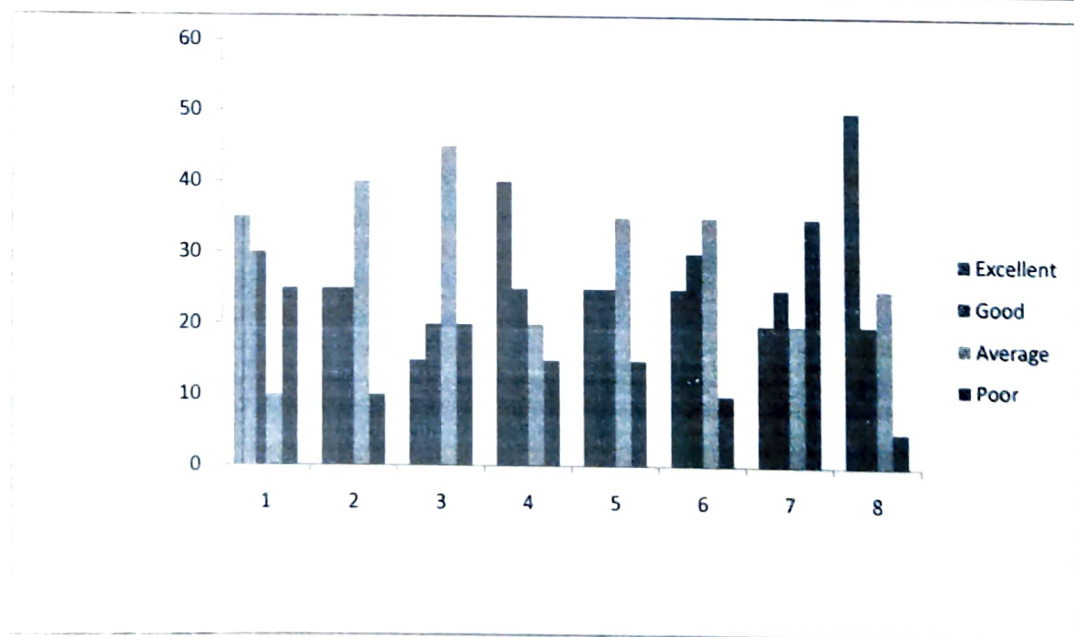

*M. Nandhu*

Faculty Incharge

*M. Nandhu*

HOD

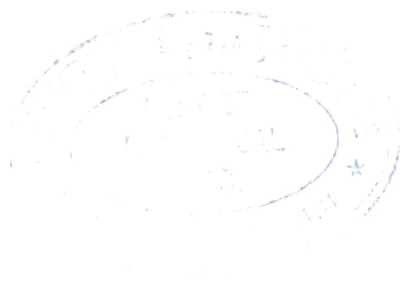



# EXCEL ENGINEERING COLLEGE

(Autonomous)

Approved by AICTE, New Delhi & Affiliated to Anna University, Chennai

KOMARAPALAYAM-637 303

DEPARTMENT OF MECHANICAL ENGINEERING

Academic Year 2021-2022

## CONSOLIDATED SYLLABUS REVIEW FEEDBACK FORM : EMPLOYER

EEC/ MECH / THERMAL / 2021-22

Date : 20.04.2022

Feedback Rate : Excellent 4, Good 3, Moderate 2, Poor 1

No of Responses: 5

| S.No | Descriptions   | Feedback in Percentage |       |          |       |
|------|--|------------------------|-------|----------|-------|
|      |  | Excellent              | Good  | Moderate | Poor  |
| 1    | Is the course capable of adding learning values, professional ethics and human values in students. | 75.00                  | 25.00 | 0.00     | 0.00  |
| 2    | Is our syllabus compatible with the real world problems .  | 75.00                  | 25.00 | 0.00     | 0.00  |
| 3    | what is the efforts required by the students to learn the syllabus?                                | 75.00                  | 25.00 | 0.00     | 0.00  |
| 4    | Rate the depth of knowledge about the courses.   | 75.00                  | 0.00  | 25.00    | 0.00  |
| 5    | Is the syllabus meet the industrial standards.   | 100.00                 | 0.00  | 0.00     | 0.00  |
| 6    | Is the syllabus build the students readily employable without training.                            | 50.00                  | 0.00  | 25.00    | 25.00 |
| 7    | Is the syllabus sufficient to analyses engineering problem and solutions.                          | 25.00                  | 25.00 | 25.00    | 25.00 |
| 8    | Are the courses provide good balance between theory and application?                               | 100.00                 | 0.00  | 0.00     | 0.00  |
| 9    | Is the syllabus helps the students to work in a team and also lead the team.                       | 75.00                  | 0.00  | 0.00     | 25.00 |
| 10   | Is the syllabus meet the expectation of the industry.  | 75.00                  | 0.00  | 25.00    | 0.00  |

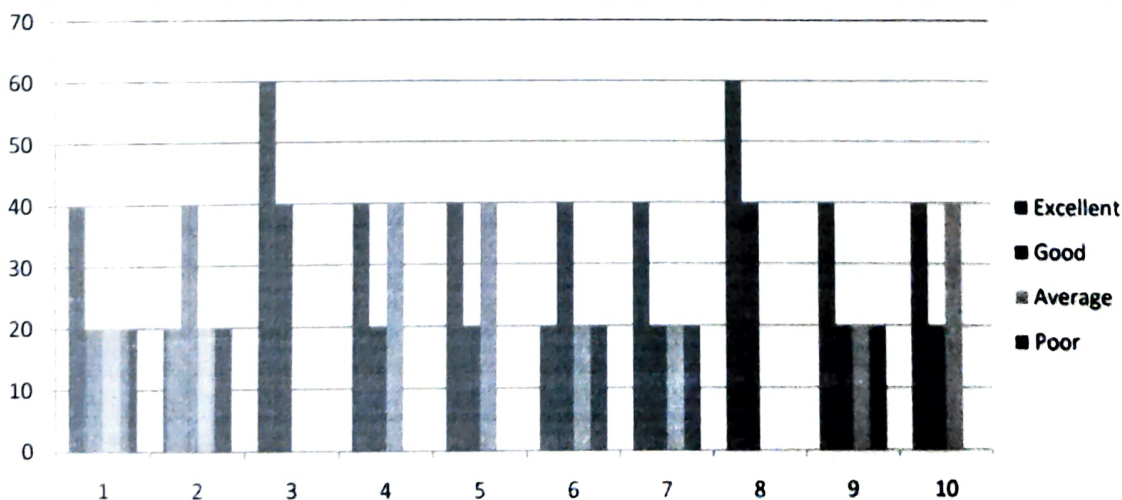

M. Nandakumar  
Faculty Incharge



A. N. S. S. S. S.  
HOD





# EXCEL ENGINEERING COLLEGE

(Autonomous)

Approved by AICTE, New Delhi & Affiliated to Anna University, Chennai

KOMARAPALAYAM-637 303

DEPARTMENT OF MECHANICAL ENGINEERING

Academic Year 2021-2022

## CONSOLIDATED SYLLABUS REVIEW FEEDBACK FORM : STUDENTS

EEC / MECH / THERMAL / 2021-22

Year /Sem : I/I

No of Responses : 12

No of Subjects : 7

### Feedback in Percentage

| S.No | Descriptions   | Excellent | Good | Moderate | Poor |
|------|--|-----------|------|----------|------|
| 1    | What is the Depth of the syllabus content ?                                    | 50        | 33   | 8        | 8    |
| 2    | Whether Syllabus is carrier oriented?  | 33        | 42   | 8        | 17   |
| 3    | Whether the course was well Structured to achieve course outcomes?             | 42        | 33   | 17       | 8    |
| 4    | Rate the size of the syllabus in terms of students load                        | 50        | 33   | 8        | 8    |
| 5    | Whether Course objective is clear ?  | 42        | 17   | 25       | 17   |
| 6    | Are the books prescribed as a text book/ Reference book in related to syllabus | 25        | 8    | 33       | 33   |
| 7    | Whether syllabus is relevant to real word problems?                            | 33        | 33   | 17       | 17   |
| 8    | Whether the syllabus is covered with industry standards?                       | 50        | 25   | 17       | 8    |

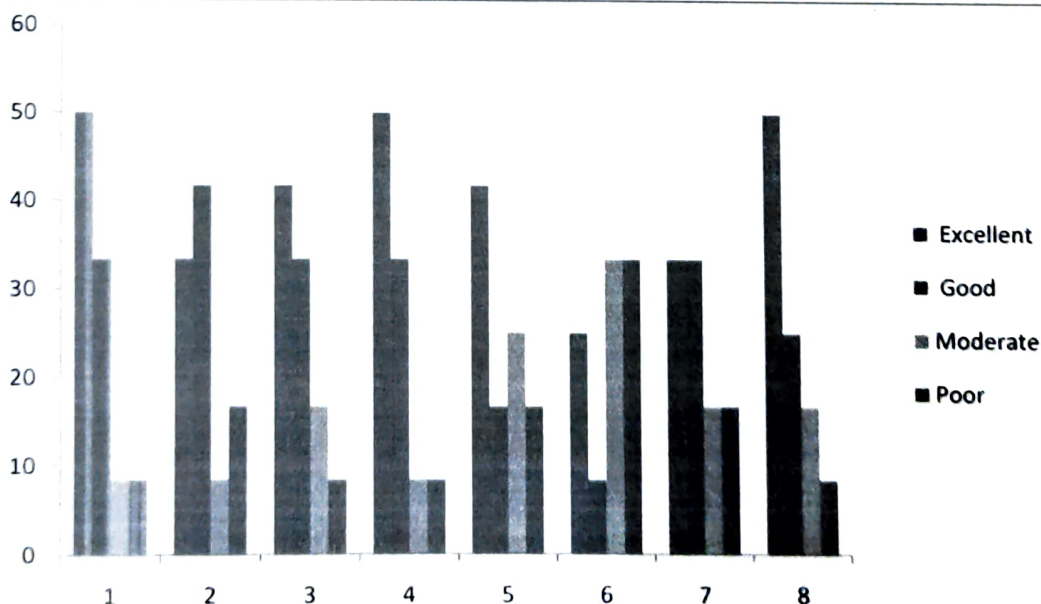

M. Nandhan  
Faculty Incharge

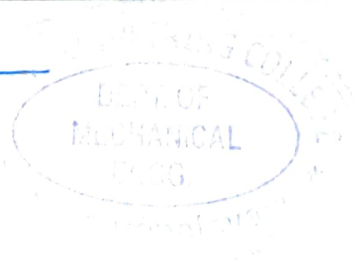

V. N. Nataraj  
HOD

**EXCEL ENGINEERING COLLEGE**  
(Autonomous)



Approved by AICTE, New Delhi & Affiliated to Anna University, Chennai

KOMARAPALAYAM-637 303

**DEPARTMENT OF MECHANICAL ENGINEERING**

Academic Year 2021-2022

**CONSOLIDATED SYLLABUS REVIEW FEEDBACK FORM : STUDENTS**

FEC MECH / THERMAL / 2021-22

Year /Sem : I/II

No of Responses : 11

No of Subjects : 8

| S.No | Descriptions   | Feedback in Percentage |       |          |       |
|------|--|------------------------|-------|----------|-------|
|      |  | Excellent              | Good  | Moderate | Poor  |
| 1    | What is the Depth of the syllabus content ?                                    | 45.45                  | 36.36 | 9.09     | 9.09  |
| 2    | Whether Syllabus is carrier oriented?  | 36.36                  | 45.45 | 9.09     | 9.09  |
| 3    | Whether the course was well Structured to achieve course outcomes?             | 27.27                  | 27.27 | 27.27    | 18.18 |
| 4    | Rate the size of the syllabus in terms of students load                        | 27.27                  | 27.27 | 18.18    | 27.27 |
| 5    | Whether Course objective is clear ?  | 36.36                  | 27.27 | 18.18    | 18.18 |
| 6    | Are the books prescribed as a text book/ Reference book in related to syllabus | 54.55                  | 18.18 | 9.09     | 18.18 |
| 7    | Whether syllabus is relevant to real word problems?                            | 36.36                  | 45.45 | 9.09     | 9.09  |
| 8    | Whether the syllabus is covered with industry standards?                       | 36.36                  | 27.27 | 27.27    | 9.09  |

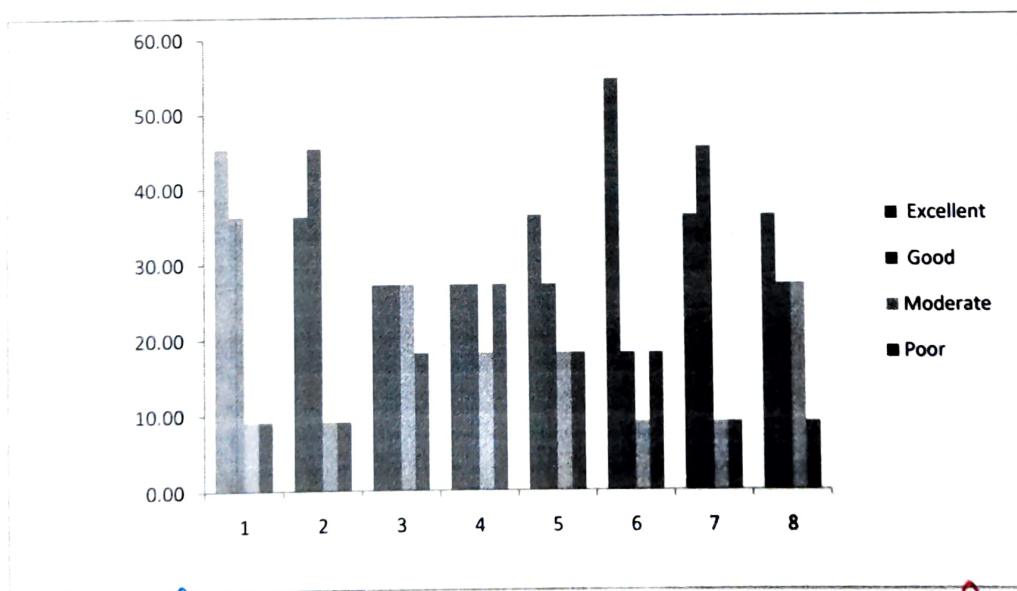

*M. Nandha Kumar*  
Faculty Incharge

*N. Natarajan*  
HOD

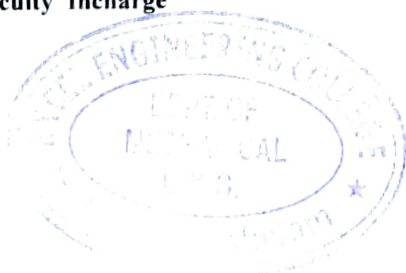



**EXCEL ENGINEERING COLLEGE**  
(Autonomous)

Approved by AICTE, New Delhi & Affiliated to Anna University, Chennai  
KOMARAPALAYAM-637 303

**DEPARTMENT OF MECHANICAL ENGINEERING**

Academic Year 2021-2022

**CONSOLIDATED SYLLABUS REVIEW FEEDBACK FORM : STUDENTS**

EFC / MECH / THERMAL / 2021-22

Year /Sem : II/III

No of Responses : 04

No of Subjects : 5

| S.No | Descriptions   | Feedback in Percentage |       |          |       |
|------|--|------------------------|-------|----------|-------|
|      |  | Excellent              | Good  | Moderate | Poor  |
| 1    | What is the Depth of the syllabus content ?                                    | 50.00                  | 50.00 | 0.00     | 0.00  |
| 2    | Whether Syllabus is carrier oriented?  | 25.00                  | 25.00 | 25.00    | 25.00 |
| 3    | Whether the course was well Structured to achieve course outcomes?             | 50.00                  | 25.00 | 0.00     | 25.00 |
| 4    | Rate the size of the syllabus in terms of students load                        | 50.00                  | 25.00 | 25.00    | 0.00  |
| 5    | Whether Course objective is clear ?  | 50.00                  | 25.00 | 25.00    | 0.00  |
| 6    | Are the books prescribed as a text book/ Reference book in related to syllabus | 50.00                  | 50.00 | 0.00     | 0.00  |
| 7    | Whether syllabus is relevant to real word problems?                            | 25.00                  | 50.00 | 25.00    | 0.00  |
| 8    | Whether the syllabus is covered with industry standards?                       | 25.00                  | 25.00 | 25.00    | 25.00 |

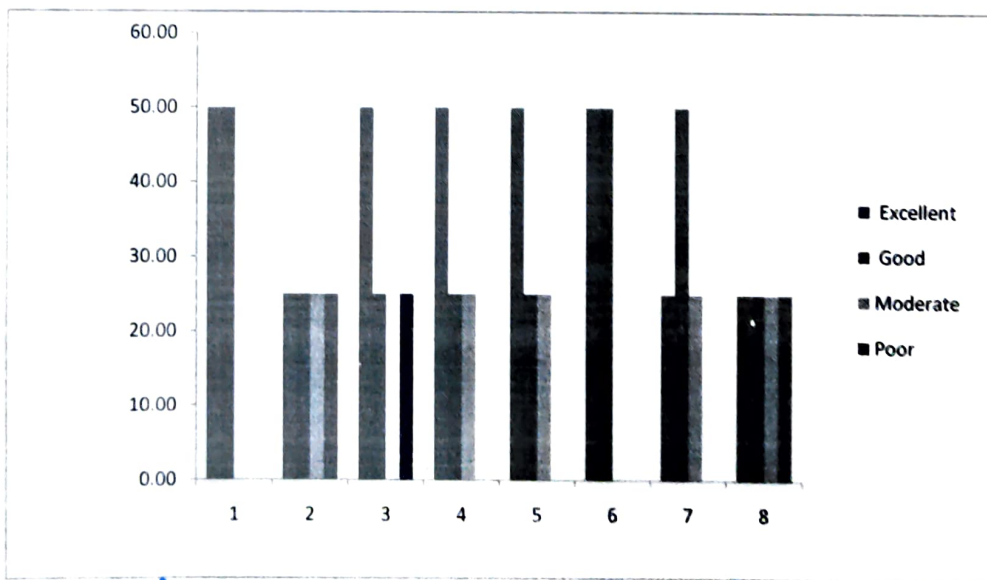

*M. Naveen Kumar*  
Faculty Incharge

*N. Natarajan*  
HOD

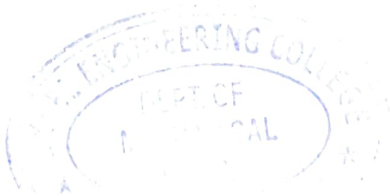





**EXCEL ENGINEERING COLLEGE**  
(Autonomous)

Approved by AICTE, New Delhi & Affiliated to Anna University, Chennai

KOMARAPALAYAM-637 303

DEPARTMENT OF MECHANICAL ENGINEERING

Academic Year 2021-2022

**CONSOLIDATED SYLLABUS REVIEW FEEDBACK FORM : FACULTY**

EEC / MECH / THERMAL / 2021-22

Year /Sem : I/I

No of Faculty Responses : 5

Feedback in Percentage

| S.No | Descriptions   | Excellent | Good  | Moderate | Poor  |
|------|--|-----------|-------|----------|-------|
| 1    | Is the course objectives are illustrated clearly to the need of the students?                          | 60.00     | 20.00 | 20.00    | 0.00  |
| 2    | Are you satisfy the existing syllabus which you are handling?  | 60.00     | 40.00 | 0.00     | 0.00  |
| 3    | Is the syllabus designed based on average students level?  | 20.00     | 20.00 | 20.00    | 40.00 |
| 4    | Is the syllabus provided the basic knowlledge to carry out the field project/internship.               | 40.00     | 20.00 | 40.00    | 0.00  |
| 5    | Is the prerequest for the syllabus avilable in the curriculam?   | 60.00     | 20.00 | 20.00    | 0.00  |
| 6    | Is the syllabus well organized and easy to follow by the students?                                     | 40.00     | 40.00 | 20.00    | 0.00  |
| 7    | Is the syllabus covered fundametals,advanced topics and ensures balance between theory & applications. | 60.00     | 20.00 | 0.00     | 20.00 |
| 8    | Is the text and Reference books prescribed in the syllabus is standard or not?                         | 40.00     | 20.00 | 20.00    | 20.00 |

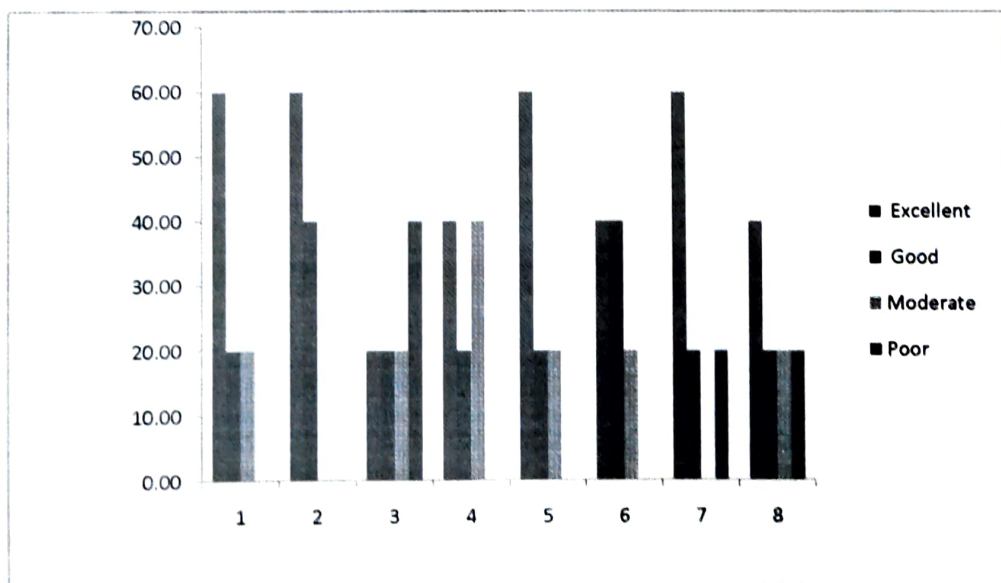

*M. Nandha Kumar*  
Faculty Incharge

*N. Natarajan*  
HOD

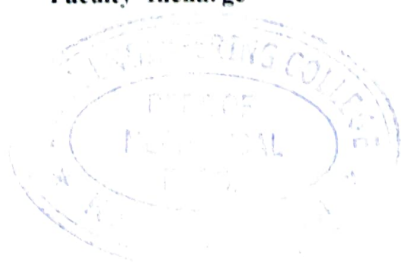



# EXCEL ENGINEERING COLLEGE

(Autonomous)

Approved by AICTE, New Delhi & Affiliated to Anna University, Chennai

KOMARAPALAYAM-637 303

DEPARTMENT OF MECHANICAL ENGINEERING

Academic Year 2021-2022

## CONSOLIDATED SYLLABUS REVIEW FEEDBACK FORM : FACULTY

EEC / MECH / THERMAL / 2021-22

Year /Sem : I/II

No of Faculty Responses : 06

| S.No | Descriptions   | Feedback in Percentage |       |          |       |
|------|--|------------------------|-------|----------|-------|
|      |  | Excellent              | Good  | Moderate | Poor  |
| 1    | Is the course objectives are illustrated clearly to the need of the students?                          | 50.00                  | 16.67 | 16.67    | 16.67 |
| 2    | Are you satisfy the existing syllabus which you are handling?  | 10.53                  | 10.53 | 5.26     | 5.26  |
| 3    | Is the syllabus designed based on average students level?  | 10.53                  | 5.26  | 5.26     | 10.53 |
| 4    | Is the syllabus provided the basic knowlledge to carry out the field project/internship.               | 15.79                  | 5.26  | 5.26     | 5.26  |
| 5    | Is the prerequest for the syllabus avilable in the curriculam?   | 5.26                   | 5.26  | 10.53    | 10.53 |
| 6    | Is the syllabus well organized and easy to follow by the students?                                     | 21.05                  | 0.00  | 5.26     | 5.26  |
| 7    | Is the syllabus covered fundametals,advanced topics and ensures balance between theory & applications. | 15.79                  | 5.26  | 10.53    | 0.00  |
| 8    | Is the text and Reference books prescribed in the syllabus is standard or not?                         | 21.05                  | 5.26  | 5.26     | 0.00  |

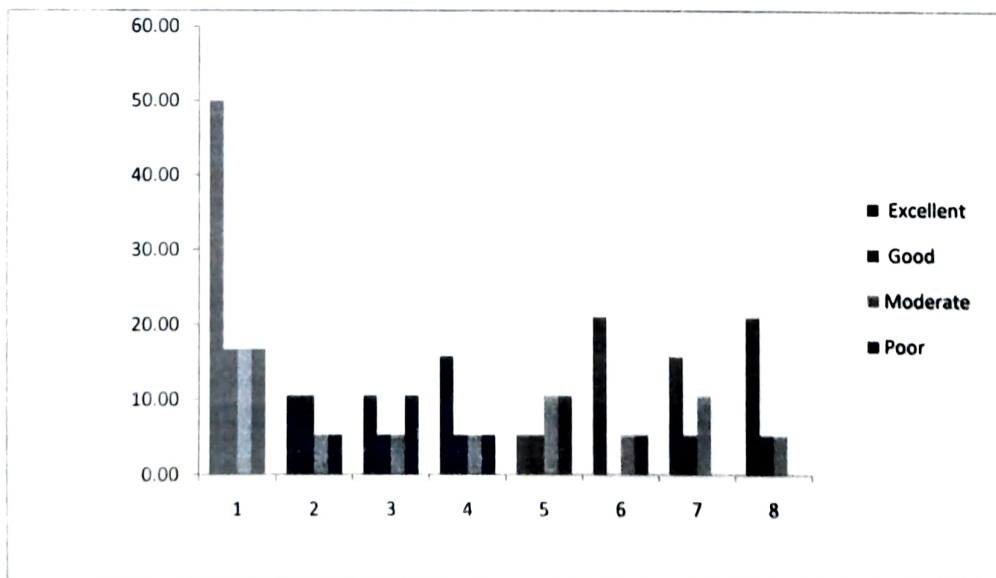

M. Narayanan  
Faculty Incharge

N. Natarajan  
HOD





# EXCEL ENGINEERING COLLEGE

(Autonomous)

Approved by AICTE, New Delhi & Affiliated to Anna University, Chennai

KOMARAPALAYAM-637 303

DEPARTMENT OF MECHANICAL ENGINEERING

Academic Year 2021-2022

## CONSOLIDATED SYLLABUS REVIEW FEEDBACK FORM : FACULTY

EEC / MECH / THERMAL / 2021-22

Year /Sem : II/III

No of Faculty Responses : 05

| S.No | Descriptions   | Feedback in Percentage |       |          |       |
|------|--|------------------------|-------|----------|-------|
|      |  | Excellent              | Good  | Moderate | Poor  |
| 1    | Is the course objectives are illustrated clearly to the need of the students?                          | 40.00                  | 20.00 | 20.00    | 20.00 |
| 2    | Are you satisfy the existing syllabus which you are handling?  | 20.00                  | 40.00 | 20.00    | 20.00 |
| 3    | Is the syllabus designed based on average students level?  | 60.00                  | 20.00 | 20.00    | 0.00  |
| 4    | Is the syllabus provided the basic knowledge to carry out the field project/internship.                | 60.00                  | 20.00 | 0.00     | 20.00 |
| 5    | Is the prerequest for the syllabus avilable in the curriculum?   | 40.00                  | 20.00 | 20.00    | 20.00 |
| 6    | Is the syllabus well organized and easy to follow by the students?                                     | 80.00                  | 0.00  | 20.00    | 0.00  |
| 7    | Is the syllabus covered fundametals,advanced topics and ensures balance between theory & applications. | 40.00                  | 20.00 | 20.00    | 20.00 |
| 8    | Is the text and Reference books prescribed in the syllabus is standard or not?                         | 60.00                  | 20.00 | 20.00    | 0.00  |

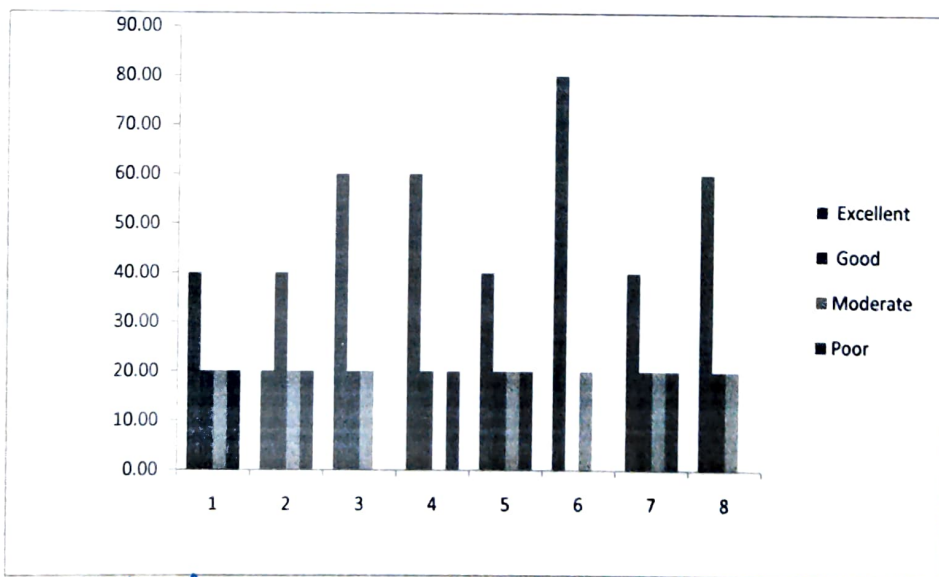

*M. Nandakumar*  
Faculty Incharge

*N. Natarajan*  
HOD







# EXCEL ENGINEERING COLLEGE

(Autonomous)

Approved by AICTE, New Delhi & Affiliated to Anna University, Chennai  
Accredited by NBA (AERO, CSE, ECE, MECH), NAAC with "A+" and Recognised by UGC (2f & 12B)  
KOMARAPALAYAM - 637303

Department of Mechanical Engineering

Academic Year 2021 - 2022

## SYLLABUS REVIEW FEEDBACK FORM: STUDENT

Class / Sem / Year / Section: MECH/IV/III/A

Date: 05-02-2022

| S.No | Descriptions  | Rating |
|------|---|--------|
| 1    | What is the Depth of the syllabus content?                                      | 4      |
| 2    | Whether Syllabus is carrier oriented?   | 3      |
| 3    | Whether the course was well Structured to achieve course outcomes?              | 3      |
| 4    | Rate the size of the syllabus in terms of students load                         | 3      |
| 5    | Whether Course objective is clear?  | 4      |
| 6    | Are the books prescribed as a text book/ Reference book in related to syllabus? | 4      |
| 7    | Whether syllabus is relevant to real word problems?                             | 4      |
| 8    | Whether the syllabus is covered with industry standards?                        | 3      |

Feedback Rate: Excellent - 4, Good - 3, Moderate - 2, Poor - 1

Suggestions for further Improvement

Need elective subjects more relevant to  
industrial requirement

Abhishek Kumar  
Student Sign



# EXCEL ENGINEERING COLLEGE (Autonomous)

Approved by AICTE, New Delhi & Affiliated to Anna University, Chennai  
Accredited by NBA (AERO, CSE, ECE, MECH), NAAC with "A\*" and Recognised by UGC (2f & 12B)  
KOMARAPALAYAM – 637303

Department of Mechanical Engineering

Academic Year 2021-2022

## SYLLABUS REVIEW FEEDBACK FORM: STUDENT

Class / Sem / Year / Section: Mech IV - III - A

Date: 05-02-2022

| S.No | Descriptions  | Rating |
|------|---|--------|
| 1    | What is the Depth of the syllabus content?                                      | 4      |
| 2    | Whether Syllabus is carrier oriented?   | 3      |
| 3    | Whether the course was well Structured to achieve course outcomes?              | 4      |
| 4    | Rate the size of the syllabus in terms of students load                         | 3      |
| 5    | Whether Course objective is clear?  | 4      |
| 6    | Are the books prescribed as a text book/ Reference book in related to syllabus? | 3      |
| 7    | Whether syllabus is relevant to real word problems?                             | 4      |
| 8    | Whether the syllabus is covered with industry standards?                        | 3      |

Feedback Rate: Excellent - 4, Good - 3, Moderate - 2, Poor - 1

Suggestions for further Improvement

---

---

---

---

---

*Romalis kumar*  
Student Sign



# EXCEL ENGINEERING COLLEGE

(Autonomous)

Approved by AICTE, New Delhi & Affiliated to Anna University, Chennai  
Accredited by NBA (AERO, CSE, ECE, MECH), NAAC with "A+" and Recognised by UGC (2f & 12B)  
KOMARAPALAYAM – 637303

Department of Mechanical Engineering

Academic Year 2021 - 2022

## SYLLABUS REVIEW FEEDBACK FORM: STUDENT

Class / Sem / Year / Section: Mech / IV / III / A

Date: 05/02/2022

| S.No | Descriptions  | Rating |
|------|---|--------|
| 1    | What is the Depth of the syllabus content?                                      | 4      |
| 2    | Whether Syllabus is carrier oriented?   | 3      |
| 3    | Whether the course was well Structured to achieve course outcomes?              | 4      |
| 4    | Rate the size of the syllabus in terms of students load                         | 3      |
| 5    | Whether Course objective is clear?  | 4      |
| 6    | Are the books prescribed as a text book/ Reference book in related to syllabus? | 4      |
| 7    | Whether syllabus is relevant to real word problems?                             | 3      |
| 8    | Whether the syllabus is covered with industry standards?                        | 4      |

Feedback Rate: Excellent - 4, Good - 3, Moderate - 2, Poor - 1

Suggestions for further Improvement

More industrial visit

---

---

---

---

---

md. Ishtiaq  
Student Sign





# EXCEL ENGINEERING COLLEGE

(Autonomous)

Approved by AICTE, New Delhi & Affiliated to Anna University, Chennai  
Accredited by NBA (AERO, CSE, ECE, MECH), NAAC with "A+" and Recognised by UGC (2f & 12B)  
KOMARAPALAYAM – 637303

Department of Mechanical Engineering

Academic Year 2021-2022

## SYLLABUS REVIEW FEEDBACK FORM: STUDENT

Class / Sem / Year / Section: Mech/II / 3rd / A

Date: 05-02-2022

| S.No | Descriptions  | Rating |
|------|---|--------|
| 1    | What is the Depth of the syllabus content?                                      | 4      |
| 2    | Whether Syllabus is carrier oriented?   | 3      |
| 3    | Whether the course was well Structured to achieve course outcomes?              | 4      |
| 4    | Rate the size of the syllabus in terms of students load                         | 3      |
| 5    | Whether Course objective is clear?  | 4      |
| 6    | Are the books prescribed as a text book/ Reference book in related to syllabus? | 3      |
| 7    | Whether syllabus is relevant to real word problems?                             | 4      |
| 8    | Whether the syllabus is covered with industry standards?                        | 3      |

Feedback Rate: Excellent - 4, Good - 3, Moderate - 2, Poor - 1

Suggestions for further Improvement

---

---

---

---

---

Not Signed  
Student Sign



# EXCEL ENGINEERING COLLEGE

(Autonomous)

Approved by AICTE, New Delhi & Affiliated to Anna University, Chennai  
Accredited by NBA (AERO, CSE, ECE, MECH), NAAC with "A" and Recognised by UGC (2f & 12B)

KOMARAPALAYAM – 637303

Department of Mechanical Engineering

Academic Year 2021 - 2022

## SYLLABUS REVIEW FEEDBACK FORM: STUDENT

Class / Sem / Year / Section: Mech IV - III - A

Date: 05-02-2022

| S.No | Descriptions  | Rating |
|------|---|--------|
| 1    | What is the Depth of the syllabus content?                                      | 4      |
| 2    | Whether Syllabus is carrier oriented?   | 3      |
| 3    | Whether the course was well Structured to achieve course outcomes?              | 3      |
| 4    | Rate the size of the syllabus in terms of students load                         | 3      |
| 5    | Whether Course objective is clear?  | 4      |
| 6    | Are the books prescribed as a text book/ Reference book in related to syllabus? | 4      |
| 7    | Whether syllabus is relevant to real word problems?                             | 4      |
| 8    | Whether the syllabus is covered with industry standards?                        | 3      |

Feedback Rate: Excellent - 4, Good - 3, Moderate - 2, Poor - 1

Suggestions for further Improvement

Need more industrial visit

Manjeet Kumar  
Student Sign



# EXCEL ENGINEERING COLLEGE

(Autonomous)

Approved by AICTE, New Delhi & Affiliated to Anna University, Chennai  
Accredited by NBA (AERO, CSE, ECE, MECH), NAAC with "A" and Recognised by UGC (2f & 12B)  
KOMARAPALAYAM – 637303

Department of Mechanical Engineering

Academic Year 2021-22

## SYLLABUS REVIEW FEEDBACK FORM: FACULTY

Name of the Faculty : M. NANDHA KUMAR  
Designation : ASSISTANT PROFESSOR

Date: 05/02/22

| S.No | Descriptions  | Rating |
|------|---|--------|
| 1    | Is the course objectives are illustrated clearly to the need of the students?                           | 4      |
| 2    | Are you satisfying the existing syllabus which you are handling?  | 4      |
| 3    | Is the syllabus designed based on average student's level?  | 3      |
| 4    | Is the syllabus provided the basic knowledge to carry out the field project/internship                  | 3      |
| 5    | Is the prerequisite for the syllabus available in the curriculum?                                       | 3      |
| 6    | Is the syllabus well organized and easy to follow by the students?                                      | 4      |
| 7    | Is the syllabus covered fundamentals, advanced topics and ensures balance between theory & applications | 4      |
| 8    | Is the text and Reference book prescribed in the syllabus is standard or not?                           | 4      |

Feedback Rate: Excellent - 4, Good - 3, Moderate - 2, Poor - 1

Suggestions for further Improvement

Need more approach to Competitive Exams

M. Nandha Kumar  
Faculty Sign





# EXCEL ENGINEERING COLLEGE

(Autonomous)

Approved by AICTE, New Delhi & Affiliated to Anna University, Chennai  
Accredited by NBA (AERO, CSE, ECE, MECH), NAAC with "A+" and Recognised by UGC (2f & 12B)  
KOMARAPALAYAM – 637303

Department of Mechanical Engineering

Academic Year 2021-2022

## SYLLABUS REVIEW FEEDBACK FORM: FACULTY

Name of the Faculty : T.M. Sathish Muruga.  
Designation : Asst prof

Date: 5-02-22

| S.No | Descriptions  | Rating |
|------|---|--------|
| 1    | Is the course objectives are illustrated clearly to the need of the students?                           | 4      |
| 2    | Are you satisfying the existing syllabus which you are handling?  | 3      |
| 3    | Is the syllabus designed based on average student's level?  | 3      |
| 4    | Is the syllabus provided the basic knowledge to carry out the field project/internship                  | 4      |
| 5    | Is the prerequisite for the syllabus available in the curriculum?                                       | 4      |
| 6    | Is the syllabus well organized and easy to follow by the students?                                      | 3      |
| 7    | Is the syllabus covered fundamentals, advanced topics and ensures balance between theory & applications | 4      |
| 8    | Is the text and Reference book prescribed in the syllabus is standard or not?                           | 4      |

Feedback Rate: Excellent - 4, Good - 3, Moderate - 2, Poor - 1

Suggestions for further Improvement

---

---

---

---

---

  
Faculty Sign



# EXCEL ENGINEERING COLLEGE

(Autonomous)

Approved by AICTE, New Delhi & Affiliated to Anna University, Chennai  
Accredited by NBA (AERO, CSE, ECE, MECH), NAAC with "A" and Recognised by UGC (2f & 12B)

KOMARAPALAYAM – 637303

Department of Mechanical Engineering

Academic Year 2021-2022

## SYLLABUS REVIEW FEEDBACK FORM: FACULTY

Name of the Faculty : N. SELVA KUMAR  
Designation : ASSISTANT PROFESSOR

Date: 05/02/22

| S.No | Descriptions  | Rating |
|------|---|--------|
| 1    | Is the course objectives are illustrated clearly to the need of the students?                           | 4      |
| 2    | Are you satisfying the existing syllabus which you are handling?  | 4      |
| 3    | Is the syllabus designed based on average student's level?  | 3      |
| 4    | Is the syllabus provided the basic knowledge to carry out the field project/internship                  | 3      |
| 5    | Is the prerequisite for the syllabus available in the curriculum?                                       | 3      |
| 6    | Is the syllabus well organized and easy to follow by the students?                                      | 4      |
| 7    | Is the syllabus covered fundamentals, advanced topics and ensures balance between theory & applications | 3      |
| 8    | Is the text and Reference book prescribed in the syllabus is standard or not?                           | 3      |

Feedback Rate: Excellent - 4, Good - 3, Moderate - 2, Poor – 1

Suggestions for further Improvement

---

---

---

---

---

N. Selva Kumar  
Faculty Sign



# EXCEL ENGINEERING COLLEGE

(Autonomous)

Approved by AICTE, New Delhi & Affiliated to Anna University, Chennai  
Accredited by NBA (AERO, CSE, ECE, MECH), NAAC with "A" and Recognised by UGC (2f & 12B)

KOMARAPALAYAM – 637303

Department of Mechanical Engineering

Academic Year 2021 - 2022

## SYLLABUS REVIEW FEEDBACK FORM: FACULTY

Name of the Faculty : K. Tamillan

Date: 05-02-2022

Designation : Assistant Professor

| S.No | Descriptions  | Rating |
|------|---|--------|
| 1    | Is the course objectives are illustrated clearly to the need of the students?                           | 4      |
| 2    | Are you satisfying the existing syllabus which you are handling?  | 3      |
| 3    | Is the syllabus designed based on average student's level?  | 4      |
| 4    | Is the syllabus provided the basic knowledge to carry out the field project/internship                  | 4      |
| 5    | Is the prerequisite for the syllabus available in the curriculum?                                       | 3      |
| 6    | Is the syllabus well organized and easy to follow by the students?                                      | 3      |
| 7    | Is the syllabus covered fundamentals, advanced topics and ensures balance between theory & applications | 4      |
| 8    | Is the text and Reference book prescribed in the syllabus is standard or not?                           | 4      |

Feedback Rate: Excellent - 4, Good - 3, Moderate - 2, Poor - 1

Suggestions for further Improvement

---

---

---

---

---

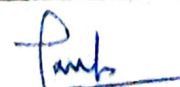
  
Faculty Sign





# EXCEL ENGINEERING COLLEGE

(Autonomous)

Approved by AICTE, New Delhi & Affiliated to Anna University, Chennai  
Accredited by NBA (AERO, CSE, ECE, MECH), NAAC with "A+" and Recognised by UGC (2f & 12B)

KOMARAPALAYAM – 637303

Department of Mechanical Engineering

Academic Year 2021-2022

## SYLLABUS REVIEW FEEDBACK FORM: FACULTY

Name of the Faculty : K. Arul Kumar  
Designation : Assistant Prof

Date: 5.12.22

| S.No | Descriptions  | Rating |
|------|---|--------|
| 1    | Is the course objectives are illustrated clearly to the need of the students?                           | 4      |
| 2    | Are you satisfying the existing syllabus which you are handling?  | 3      |
| 3    | Is the syllabus designed based on average student's level?  | 4      |
| 4    | Is the syllabus provided the basic knowledge to carry out the field project/internship                  | 3      |
| 5    | Is the prerequisite for the syllabus available in the curriculum?                                       | 3      |
| 6    | Is the syllabus well organized and easy to follow by the students?                                      | 4      |
| 7    | Is the syllabus covered fundamentals, advanced topics and ensures balance between theory & applications | 3      |
| 8    | Is the text and Reference book prescribed in the syllabus is standard or not?                           | 3      |

Feedback Rate: Excellent - 4, Good - 3, Moderate - 2, Poor - 1

Suggestions for further Improvement

---

---

---

---

---

K. Arul Kumar  
Faculty Sign



# EXCEL ENGINEERING COLLEGE (Autonomous)

Approved by AICTE, New Delhi & Affiliated to Anna University, Chennai  
Accredited by NBA (AERO, CSE, ECE, MECH), NAAC with "A+" and Recognised by UGC (2f & 12B)  
KOMARAPALAYAM - 637303

Department of Mechanical Engineering

Academic Year 2021-2022

## SYLLABUS REVIEW FEEDBACK FORM: ALUMNI

Name of the Alumni: ANBARASU A

Date: 10/08/2022

Current Employability:

Batch: 2018-2022

Regulation of study: 2017

| S.No | Descriptions   | Rating |
|------|--|--------|
| 1    | Was the courses well structured to achieve course outcomes?  | 4      |
| 2    | Did the courses enable to build your future career?  | 3      |
| 3    | Has the courses enable the skills required by the industry?  | 3      |
| 4    | Rate the depth of knowledge about the courses.   | 3      |
| 5    | Are the courses sufficient to enable the students to analyze and identify the necessary solutions? | 4      |
| 6    | Rate the syllabus and curriculum?  | 3      |
| 7    | Are the relevant books prescribed for reference/text?  | 4      |

Feedback Rate: Excellent - 4, Good - 3, Moderate - 2, Poor - 1

Suggestions for further Improvement

Need smarter learning environment

Anbarasu A  
Alumni Sign



# EXCEL ENGINEERING COLLEGE

(Autonomous)

Approved by AICTE, New Delhi & Affiliated to Anna University, Chennai  
Accredited by NBA (AERO, CSE, ECE, MECH), NAAC with "A+" and Recognised by UGC (2f & 12B)  
KOMARAPALAYAM - 637303

Department of Mechanical Engineering

Academic Year 2021 - 2022

## SYLLABUS REVIEW FEEDBACK FORM: ALUMNI

Name of the Alumni: NETHAJIS

Date: 10-08-2022

Current Employability:

Batch: 2018 - 2022

Regulation of study: 2017

| S.No | Descriptions   | Rating |
|------|--|--------|
| 1    | Was the courses well structured to achieve course outcomes?  | 4      |
| 2    | Did the courses enable to build your future career?  | 3      |
| 3    | Has the courses enable the skills required by the industry?  | 3      |
| 4    | Rate the depth of knowledge about the courses.   | 4      |
| 5    | Are the courses sufficient to enable the students to analyze and identify the necessary solutions? | 3      |
| 6    | Rate the syllabus and curriculum?  | 4      |
| 7    | Are the relevant books prescribed for reference/text?  | 3      |

Feedback Rate: Excellent - 4, Good - 3, Moderate - 2, Poor - 1

Suggestions for further Improvement

---

---

---

---

---



Alumni Sign





# EXCEL ENGINEERING COLLEGE (Autonomous)

Approved by AICTE, New Delhi & Affiliated to Anna University, Chennai  
Accredited by NBA (AERO, CSE, ECE, MECH), NAAC with "A\*" and Recognised by UGC (2f & 12B)  
KOMARAPALAYAM – 637303

## Department of Mechanical Engineering

Academic Year 2021-2022

### SYLLABUS REVIEW FEEDBACK FORM: ALUMNI

Name of the Alumni: Karthick

Date: 10-8-2022

Current Employability:

Batch: 2018-2022

Regulation of study: 2017

| S.No | Descriptions   | Rating |
|------|--|--------|
| 1    | Was the courses well structured to achieve course outcomes?  | 4      |
| 2    | Did the courses enable to build your future career?  | 4      |
| 3    | Has the courses enable the skills required by the industry?  | 3      |
| 4    | Rate the depth of knowledge about the courses.   | 3      |
| 5    | Are the courses sufficient to enable the students to analyze and identify the necessary solutions? | 4      |
| 6    | Rate the syllabus and curriculum?  | 3      |
| 7    | Are the relevant books prescribed for reference/text?  | 4      |

Feedback Rate: Excellent - 4, Good - 3, Moderate - 2, Poor - 1

Suggestions for further Improvement

---

---

---

---

---

Karthick  
Alumni Sign



# EXCEL ENGINEERING COLLEGE (Autonomous)

Approved by AICTE, New Delhi & Affiliated to Anna University, Chennai  
Accredited by NBA (AERO, CSE, ECE, MECH), NAAC with "A+" and Recognised by UGC (2f & 12B)  
KOMARAPALAYAM - 637303

## Department of Mechanical Engineering

Academic Year 2021-2022

### SYLLABUS REVIEW FEEDBACK FORM: ALUMNI

Name of the Alumni: AASHAP SOLOMON K

Date: 10/03/2022

Current Employability:

Batch: 2018

Regulation of study: 2017

| S.No | Descriptions   | Rating |
|------|--|--------|
| 1    | Was the courses well structured to achieve course outcomes?  | 4      |
| 2    | Did the courses enable to build your future career?  | 3      |
| 3    | Has the courses enable the skills required by the industry?  | 4      |
| 4    | Rate the depth of knowledge about the courses.   | 3      |
| 5    | Are the courses sufficient to enable the students to analyze and identify the necessary solutions? | 4      |
| 6    | Rate the syllabus and curriculum?  | 2      |
| 7    | Are the relevant books prescribed for reference/text?  | 4      |

Feedback Rate: Excellent - 4, Good - 3, Moderate - 2, Poor - 1

Suggestions for further Improvement

---

---

---

---

---

*Aashap Solomon K*  
Alumni Sign



# EXCEL ENGINEERING COLLEGE

(Autonomous)

Approved by AICTE, New Delhi & Affiliated to Anna University, Chennai  
Accredited by NBA (AERO, CSE, ECE, MECH), NAAC with "A" and Recognised by UGC (2f & 12B)  
KOMARAPALAYAM – 637303

## Department of Mechanical Engineering

Academic Year 2021-2022

### SYLLABUS REVIEW FEEDBACK FORM: ALUMNI

Name of the Alumni: JAGAN R

Date: 10-08-2022

Current Employability:

Batch: 2018-2022

Regulation of study: 2017

| S.No | Descriptions   | Rating |
|------|--|--------|
| 1    | Was the courses well structured to achieve course outcomes?  | 4      |
| 2    | Did the courses enable to build your future career?  | 3      |
| 3    | Has the courses enable the skills required by the industry?  | 4      |
| 4    | Rate the depth of knowledge about the courses.   | 3      |
| 5    | Are the courses sufficient to enable the students to analyze and identify the necessary solutions? | 4      |
| 6    | Rate the syllabus and curriculum?  | 3      |
| 7    | Are the relevant books prescribed for reference/text?  | 4      |

Feedback Rate: Excellent - 4, Good - 3, Moderate - 2, Poor – 1

Suggestions for further Improvement

Need interactive session with working  
professionals

Jagan R  
Alumni Sign





# EXCEL ENGINEERING COLLEGE

(Autonomous)

Approved by AICTE, New Delhi & Affiliated to Anna University, Chennai  
Accredited by NBA (AERO, CSE, ECE, MECH), NAAC with "A" and Recognised by UGC (2f & 12B)  
KOMARAPALAYAM - 637303

Department of Mechanical Engineering

Academic Year 2018-2022

## SYLLABUS REVIEW FEEDBACK FORM: EMPLOYER

Name of the Employee : VIJISRI . A

Date: 30.01.23

Designation : TRAINEE DETAILER

Industry/ Company Name: TEAM DETAILING SOLUTION

| S.No | Descriptions   | Rating |
|------|--|--------|
| 1    | Is the course capable of adding learning values, professional ethics and human values in students? | 4      |
| 2    | Is our syllabus compatible with the real world problems?   | 3      |
| 3    | What are the efforts required by the students to learn the syllabus?                               | 3      |
| 4    | Rate the depth of knowledge about the courses.   | 3      |
| 5    | Is the syllabus able to meet the industrial standards?   | 3      |
| 6    | Is the syllabus able to build the students readily employable without training?                    | 2      |
| 7    | Is the syllabus sufficient to analyses engineering problem and solutions?                          | 3      |
| 8    | Are the courses providing good balance between theory and application?                             | 4      |
| 9    | Is the syllabus helps the students to work in a team and also lead the team.                       | 3      |
| 10   | Is the syllabus able to meet the expectation of the industry.                                      | 4      |

Feedback Rate: Excellent - 4, Good - 3, Moderate - 2, Poor - 1

Suggestions for further Improvement

---

---

---

---

---



A. Vijisri  
Employee Sign with Seal



# EXCEL ENGINEERING COLLEGE

(Autonomous)

Approved by AICTE, New Delhi & Affiliated to Anna University, Chennai  
Accredited by NBA (AERO, CSE, ECE, MECH), NAAC with "A" and Recognised by UGC (2f & 12B)

KOMARAPALAYAM - 637303

Department of Mechanical Engineering

Academic Year 2018-2022

## SYLLABUS REVIEW FEEDBACK FORM: EMPLOYER

Name of the Employee : B. SANDHIYA Date: 30/01/2022  
Designation : TRAINEE DETAILER  
Industry/ Company Name: TEAM DETAILING SOLUTION

| S.No | Descriptions   | Rating |
|------|--|--------|
| 1    | Is the course capable of adding learning values, professional ethics and human values in students? | 4      |
| 2    | Is our syllabus compatible with the real world problems?   | 3      |
| 3    | What are the efforts required by the students to learn the syllabus?                               | 3      |
| 4    | Rate the depth of knowledge about the courses.   | 3      |
| 5    | Is the syllabus able to meet the industrial standards?   | 3      |
| 6    | Is the syllabus able to build the students readily employable without training?                    | 2      |
| 7    | Is the syllabus sufficient to analyses engineering problem and solutions?                          | 3      |
| 8    | Are the courses providing good balance between theory and application?                             | 3      |
| 9    | Is the syllabus helps the students to work in a team and also lead the team.                       | 4      |
| 10   | Is the syllabus able to meet the expectation of the industry.                                      | 3      |

Feedback Rate: Excellent - 4, Good - 3, Moderate - 2, Poor - 1

Suggestions for further Improvement

---

---

---

---

---



B. Sandhiya  
Employee Sign with Seal



# EXCEL ENGINEERING COLLEGE

(Autonomous)

Approved by AICTE, New Delhi & Affiliated to Anna University, Chennai  
Accredited by NBA (AERO, CSE, ECE, MECH), NAAC with "A+" and Recognised by UGC (2f & 12B)  
KOMARAPALAYAM - 637303

Department of Mechanical Engineering

Academic Year 2021-2022

## SYLLABUS REVIEW FEEDBACK FORM: STUDENT

Class / Sem / Year / Section: Thermal / III / II

Date: 07.02.2022

| S.No | Descriptions  | Rating |
|------|---|--------|
| 1    | What is the Depth of the syllabus content?                                      | 4      |
| 2    | Whether Syllabus is carrier oriented?   | 3      |
| 3    | Whether the course was well Structured to achieve course outcomes?              | 3      |
| 4    | Rate the size of the syllabus in terms of students load                         | 4      |
| 5    | Whether Course objective is clear?  | 4      |
| 6    | Are the books prescribed as a text book/ Reference book in related to syllabus? | 4      |
| 7    | Whether syllabus is relevant to real word problems?                             | 3      |
| 8    | Whether the syllabus is covered with industry standards?                        | 3      |

Feedback Rate: Excellent - 4, Good - 3, Moderate - 2, Poor - 1

Suggestions for further Improvement

Case studies Can be added.

  
Student Sign





# EXCEL ENGINEERING COLLEGE

(Autonomous)

Approved by AICTE, New Delhi & Affiliated to Anna University, Chennai  
Accredited by NBA (AERO, CSE, ECE, MECH), NAAC with "A+" and Recognised by UGC (2f & 12B)  
KOMARAPALAYAM - 637303

Department of Mechanical Engineering

Academic Year 2021 - 2022

## SYLLABUS REVIEW FEEDBACK FORM: STUDENT

Class / Sem / Year / Section: Thermal/III/II

Date: 7/2/2022

| S.No | Descriptions  | Rating |
|------|---|--------|
| 1    | What is the Depth of the syllabus content?                                      |        |
| 2    | Whether Syllabus is carrier oriented?   |        |
| 3    | Whether the course was well Structured to achieve course outcomes?              |        |
| 4    | Rate the size of the syllabus in terms of students load                         |        |
| 5    | Whether Course objective is clear?  |        |
| 6    | Are the books prescribed as a text book/ Reference book in related to syllabus? |        |
| 7    | Whether syllabus is relevant to real word problems?                             |        |
| 8    | Whether the syllabus is covered with industry standards?                        |        |

Feedback Rate: Excellent - 4, Good - 3, Moderate - 2, Poor - 1

Suggestions for further Improvement

---

---

---

---

---

  
Student Sign



# EXCEL ENGINEERING COLLEGE

(Autonomous)

Approved by AICTE, New Delhi & Affiliated to Anna University, Chennai  
Accredited by NBA (AERO, CSE, ECE, MECH), NAAC with "A" and Recognised by UGC (2f & 12B)

KOMARAPALAYAM – 637303

Department of Mechanical Engineering

Academic Year 2021-2022

## SYLLABUS REVIEW FEEDBACK FORM: STUDENT

Class / Sem / Year / Section: thermal / III / II

Date: 11.2.2023

| S.No | Descriptions  | Rating |
|------|---|--------|
| 1    | What is the Depth of the syllabus content?                                      | 4      |
| 2    | Whether Syllabus is carrier oriented?   | 3      |
| 3    | Whether the course was well Structured to achieve course outcomes?              | 3      |
| 4    | Rate the size of the syllabus in terms of students load                         | 3      |
| 5    | Whether Course objective is clear?  | 4      |
| 6    | Are the books prescribed as a text book/ Reference book in related to syllabus? | 3      |
| 7    | Whether syllabus is relevant to real word problems?                             | 4      |
| 8    | Whether the syllabus is covered with industry standards?                        | 3      |

Feedback Rate: Excellent - 4, Good - 3, Moderate - 2, Poor - 1

Suggestions for further Improvement

---

---

---

---

---

  
Student Sign



# EXCEL ENGINEERING COLLEGE

(Autonomous)

Approved by AICTE, New Delhi & Affiliated to Anna University, Chennai  
Accredited by NBA (AERO, CSE, ECE, MECH), NAAC with "A+" and Recognised by UGC (2f & 12B)

KOMARAPALAYAM – 637303

Department of Mechanical Engineering

Academic Year 2021-2022

## SYLLABUS REVIEW FEEDBACK FORM: STUDENT

Class / Sem / Year / Section: Thermal / III / II

Date: 07.02.2022

| S.No | Descriptions  | Rating |
|------|---|--------|
| 1    | What is the Depth of the syllabus content?                                      | 3      |
| 2    | Whether Syllabus is carrier oriented?   | 4      |
| 3    | Whether the course was well Structured to achieve course outcomes?              | 4      |
| 4    | Rate the size of the syllabus in terms of students load                         | 3      |
| 5    | Whether Course objective is clear?  | 3      |
| 6    | Are the books prescribed as a text book/ Reference book in related to syllabus? | 4      |
| 7    | Whether syllabus is relevant to real word problems?                             | 4      |
| 8    | Whether the syllabus is covered with industry standards?                        | 3      |

Feedback Rate: Excellent - 4, Good - 3, Moderate - 2, Poor - 1

Suggestions for further Improvement

---

---

---

---

---

  
Student Sign





# EXCEL ENGINEERING COLLEGE

(Autonomous)

Approved by AICTE, New Delhi & Affiliated to Anna University, Chennai  
Accredited by NBA (AERO, CSE, ECE, MECH), NAAC with "A" and Recognised by UGC (2f & 12B)  
KOMARAPALAYAM – 637303

Department of Mechanical Engineering

Academic Year 2021 - 2022

## SYLLABUS REVIEW FEEDBACK FORM: STUDENT

Class / Sem / Year / Section: III - II - Thermal

Date: 05/02/2022

| S.No | Descriptions  | Rating |
|------|---|--------|
| 1    | What is the Depth of the syllabus content?                                      | 4      |
| 2    | Whether Syllabus is carrier oriented?   | 3      |
| 3    | Whether the course was well Structured to achieve course outcomes?              | 4      |
| 4    | Rate the size of the syllabus in terms of students load                         | 3      |
| 5    | Whether Course objective is clear?  | 4      |
| 6    | Are the books prescribed as a text book/ Reference book in related to syllabus? | 3      |
| 7    | Whether syllabus is relevant to real word problems?                             | 4      |
| 8    | Whether the syllabus is covered with industry standards?                        | 3      |

Feedback Rate: Excellent - 4, Good - 3, Moderate - 2, Poor - 1

Suggestions for further Improvement

---

---

---

---

---

  
Student Sign



# EXCEL ENGINEERING COLLEGE

(Autonomous)

Approved by AICTE, New Delhi & Affiliated to Anna University, Chennai  
Accredited by NBA (AERO, CSE, ECE, MECH), NAAC with "A" and Recognised by UGC (2f & 12B)

KOMARAPALAYAM - 637303

Department of Mechanical Engineering

Academic Year 2021-2022

## SYLLABUS REVIEW FEEDBACK FORM: FACULTY

Name of the Faculty : R. VINOOTH

Date: 07/02/22

Designation : ASSOCIATE PROFESSOR

| S.No | Descriptions  | Rating |
|------|---|--------|
| 1    | Is the course objectives are illustrated clearly to the need of the students?                           | 4      |
| 2    | Are you satisfying the existing syllabus which you are handling?  | 3      |
| 3    | Is the syllabus designed based on average student's level?  | 3      |
| 4    | Is the syllabus provided the basic knowledge to carry out the field project/internship                  | 4      |
| 5    | Is the prerequisite for the syllabus available in the curriculum?                                       | 4      |
| 6    | Is the syllabus well organized and easy to follow by the students?                                      | 4      |
| 7    | Is the syllabus covered fundamentals, advanced topics and ensures balance between theory & applications | 3      |
| 8    | Is the text and Reference book prescribed in the syllabus is standard or not?                           | 3      |

Feedback Rate: Excellent - 4, Good - 3, Moderate - 2, Poor - 1

Suggestions for further Improvement

---

---

---

---

---

*R. Vinuth*  
Faculty Sign



# EXCEL ENGINEERING COLLEGE

(Autonomous)

Approved by AICTE, New Delhi & Affiliated to Anna University, Chennai  
Accredited by NBA (AERO, CSE, ECE, MECH), NAAC with "A+" and Recognised by UGC (2f & 12B)  
KOMARAPALAYAM - 637303

Department of Mechanical Engineering

Academic Year 2021-2022

## SYLLABUS REVIEW FEEDBACK FORM: FACULTY

Name of the Faculty : P. Nethiyarand  
Designation : Assistant Professor

Date: 05/02/2022

| S.No | Descriptions  | Rating |
|------|---|--------|
| 1    | Is the course objectives are illustrated clearly to the need of the students?                           | 4      |
| 2    | Are you satisfying the existing syllabus which you are handling?  | 3      |
| 3    | Is the syllabus designed based on average student's level?  | 3      |
| 4    | Is the syllabus provided the basic knowledge to carry out the field project/internship                  | 3      |
| 5    | Is the prerequisite for the syllabus available in the curriculum?                                       | 4      |
| 6    | Is the syllabus well organized and easy to follow by the students?                                      | 2      |
| 7    | Is the syllabus covered fundamentals, advanced topics and ensures balance between theory & applications | 4      |
| 8    | Is the text and Reference book prescribed in the syllabus is standard or not?                           | 3      |

Feedback Rate: Excellent - 4, Good - 3, Moderate - 2, Poor - 1

Suggestions for further Improvement

---

---

---

---

---

  
Faculty Sign





# EXCEL ENGINEERING COLLEGE

(Autonomous)

Approved by AICTE, New Delhi & Affiliated to Anna University, Chennai  
Accredited by NBA (AERO, CSE, ECE, MECH), NAAC with "A" and Recognised by UGC (2f & 12B)

KOMARAPALAYAM – 637303

Department of Mechanical Engineering

Academic Year 2021-22

## SYLLABUS REVIEW FEEDBACK FORM: FACULTY

Name of the Faculty : Dr. N. TAMILSELVAN  
Designation : Assistant Professor

Date: 5/02/2022

| S.No | Descriptions  | Rating |
|------|---|--------|
| 1    | Is the course objectives are illustrated clearly to the need of the students?                           | 4      |
| 2    | Are you satisfying the existing syllabus which you are handling?  | 3      |
| 3    | Is the syllabus designed based on average student's level?  | 3      |
| 4    | Is the syllabus provided the basic knowledge to carry out the field project/internship                  | 4      |
| 5    | Is the prerequisite for the syllabus available in the curriculum?                                       | 4      |
| 6    | Is the syllabus well organized and easy to follow by the students?                                      | 3      |
| 7    | Is the syllabus covered fundamentals, advanced topics and ensures balance between theory & applications | 4      |
| 8    | Is the text and Reference book prescribed in the syllabus is standard or not?                           | 3      |

Feedback Rate: Excellent - 4, Good - 3, Moderate - 2, Poor - 1

Suggestions for further Improvement

Need latest topics subjects can be added  
according to the industrial needs

N. TAMILSELVAN  
Faculty Sign



## EXCEL ENGINEERING COLLEGE

(Autonomous)

Approved by AICTE, New Delhi & Affiliated to Anna University, Chennai  
Accredited by NBA (AERO, CSE, ECE, MECH), NAAC with "A+" and Recognised by UGC (2f & 12B)  
KOMARAPALAYAM – 637303

Department of Mechanical Engineering

Academic Year 2021-2022.

### SYLLABUS REVIEW FEEDBACK FORM: ALUMNI

Name of the Alumni: CHOKUL MR

Date: 20/5/2022.

Current Employability:

Batch: 2020-2022

Regulation of study: 2017

| S.No | Descriptions   | Rating |
|------|--|--------|
| 1    | Was the courses well structured to achieve course outcomes?  | 4      |
| 2    | Did the courses enable to build your future career?  | 3      |
| 3    | Has the courses enable the skills required by the industry?  | 2      |
| 4    | Rate the depth of knowledge about the courses.   | 4      |
| 5    | Are the courses sufficient to enable the students to analyze and identify the necessary solutions? | 3      |
| 6    | Rate the syllabus and curriculum?  | 3      |
| 7    | Are the relevant books prescribed for reference/text?  | 4      |

Feedback Rate: Excellent - 4, Good - 3, Moderate - 2, Poor - 1

Suggestions for further Improvement

---

---

---

---

---

  
Alumni Sign



## EXCEL ENGINEERING COLLEGE

(Autonomous)

Approved by AICTE, New Delhi & Affiliated to Anna University, Chennai  
Accredited by NBA (AERO, CSE, ECE, MECH), NAAC with "A+" and Recognised by UGC (2f & 12B)  
KOMARAPALAYAM - 637303

### Department of Mechanical Engineering

Academic Year 2021-2022

### SYLLABUS REVIEW FEEDBACK FORM: ALUMNI

Name of the Alumni: NAVINPRABU. D

Date: 20/5/2022

Current Employability:

Batch: 2020-2022

Regulation of study: 2017

| S.No | Descriptions   | Rating |
|------|--|--------|
| 1    | Was the courses well structured to achieve course outcomes?  | 4      |
| 2    | Did the courses enable to build your future career?  | 3      |
| 3    | Has the courses enable the skills required by the industry?  | 3      |
| 4    | Rate the depth of knowledge about the courses.   | 4      |
| 5    | Are the courses sufficient to enable the students to analyze and identify the necessary solutions? | 4      |
| 6    | Rate the syllabus and curriculum?  | 3      |
| 7    | Are the relevant books prescribed for reference/text?  | 4      |

Feedback Rate: Excellent - 4, Good - 3, Moderate - 2, Poor - 1

Suggestions for further Improvement

---

---

---

---

---

Navin  
Alumni Sign





# EXCEL ENGINEERING COLLEGE

(Autonomous)

Approved by AICTE, New Delhi & Affiliated to Anna University, Chennai  
Accredited by NBA (AERO, CSE, ECE, MECH), NAAC with "A+" and Recognised by UGC (2f & 12B)  
KOMARAPALAYAM – 637303

## Department of Mechanical Engineering

Academic Year 2021-2022

### SYLLABUS REVIEW FEEDBACK FORM: ALUMNI

Name of the Alumni: R. Sudhakaran

Date: 07/02/2022

Current Employability:

Batch: 2020-2022

Regulation of study: 2017

| S.No | Descriptions   | Rating |
|------|--|--------|
| 1    | Was the courses well structured to achieve course outcomes?  | 4      |
| 2    | Did the courses enable to build your future career?  | 4      |
| 3    | Has the courses enable the skills required by the industry?  | 4      |
| 4    | Rate the depth of knowledge about the courses.   | 4      |
| 5    | Are the courses sufficient to enable the students to analyze and identify the necessary solutions? | 3      |
| 6    | Rate the syllabus and curriculum?  | 3      |
| 7    | Are the relevant books prescribed for reference/text?  | 3      |

Feedback Rate: Excellent - 4, Good - 3, Moderate - 2, Poor – 1

Suggestions for further Improvement

fascipative approach is needed.

[Signature]  
Alumni Sign



# EXCEL ENGINEERING COLLEGE

(Autonomous)

Approved by AICTE, New Delhi & Affiliated to Anna University, Chennai  
Accredited by NBA (AERO, CSE, ECE, MECH), NAAC with "A" and Recognised by UGC (2f & 12B)  
KOMARAPALAYAM – 637303

## Department of Mechanical Engineering

Academic Year 2021-2022

### SYLLABUS REVIEW FEEDBACK FORM: ALUMNI

Name of the Alumni: Mohammed Roshan

Date: 7/02/2022

Current Employability:

Batch: 2020-2022

Regulation of study: 2017

| S.No | Descriptions   | Rating |
|------|--|--------|
| 1    | Was the courses well structured to achieve course outcomes?  | 4      |
| 2    | Did the courses enable to build your future career?  | 4      |
| 3    | Has the courses enable the skills required by the industry?  | 4      |
| 4    | Rate the depth of knowledge about the courses.   | 3      |
| 5    | Are the courses sufficient to enable the students to analyze and identify the necessary solutions? | 3      |
| 6    | Rate the syllabus and curriculum?  | 3      |
| 7    | Are the relevant books prescribed for reference/text?  | 4      |

Feedback Rate: Excellent - 4, Good - 3, Moderate - 2, Poor - 1

Suggestions for further Improvement

---

---

---

---

---

  
Alumni Sign