



EXCEL ENGINEERING COLLEGE
KOMARAPALAYAM-637 303
DEPARTMENT OF INFORMATION TECHNOLOGY

Academic Year 2021-22

CONSOLIDATED SYLLABUS REVIEW FEEDBACK FORM : STUDENTS

EEC / IT / 2021-22

Year /Sem : II/III

No of Responses : 61

No of Subjects : 8

Feedback in Percentage

S.No	Descriptions	Excellent	Good	Moderate	Poor
1	What is the Depth of the syllabus content ?	18	70	8	3
2	Whether Syllabus is carrier oriented?	13	72	13	2
3	Whether the course was well Structured to achieve course outcomes?	11	74	11	3
4	Rate the size of the syllabus in terms of students load	21	74	5	0
5	Whether Course objective is clear ?	25	67	7	2
6	Are the books prescribed as a text book/ Reference book in related to syllabus	20	74	7	0
7	Whether syllabus is relevant to real word problems?	15	80	3	2
8	Whether the syllabus is covered with industry standards?	18	74	5	3

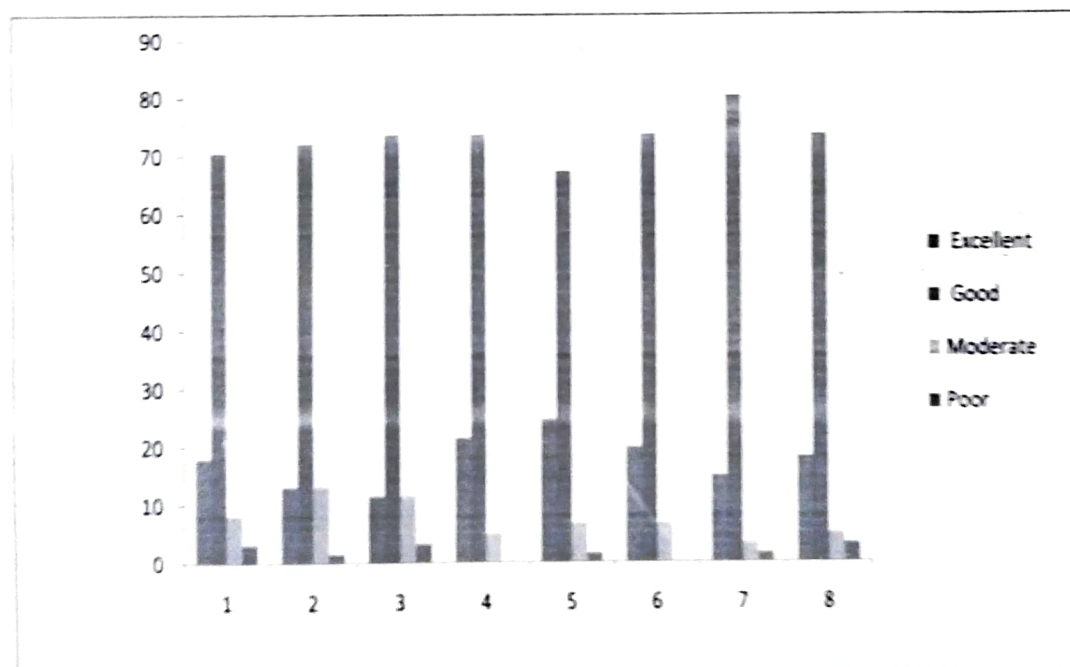

Faculty Incharge

HOD

HOD - IT,

Excel Engineering College,
 Komarapalayam - 637 303



EXCEL ENGINEERING COLLEGE
KOMARAPALAYAM-637 303
DEPARTMENT OF INFORMATION TECHNOLOGY

Academic Year 2021-22

CONSOLIDATED SYLLABUS REVIEW FEEDBACK FORM : STUDENTS

EEC / IT / 2021-22

Year /Sem : II/IV

No of Responses : 60

No of Subjects : 8

S.No	Descriptions	Feedback in Percentage			
		Excellent	Good	Moderate	Poor
1	What is the Depth of the syllabus content ?	18.33	75.00	6.67	0.00
2	Whether Syllabus is carrier oriented?	21.67	78.33	0.00	0.00
3	Whether the course was well Structured to achieve course outcomes?	15.00	73.33	10.00	1.67
4	Rate the size of the syllabus in terms of students load	20.00	75.00	5.00	0.00
5	Whether Course objective is clear ?	13.33	81.67	5.00	0.00
6	Are the books prescribed as a text book/ Reference book in related to syllabus	23.33	76.67	0.00	0.00
7	Whether syllabus is relevant to real word problems?	16.67	75.00	5.00	3.33
8	Whether the syllabus is covered with industry standards?	20.00	73.33	3.33	3.33

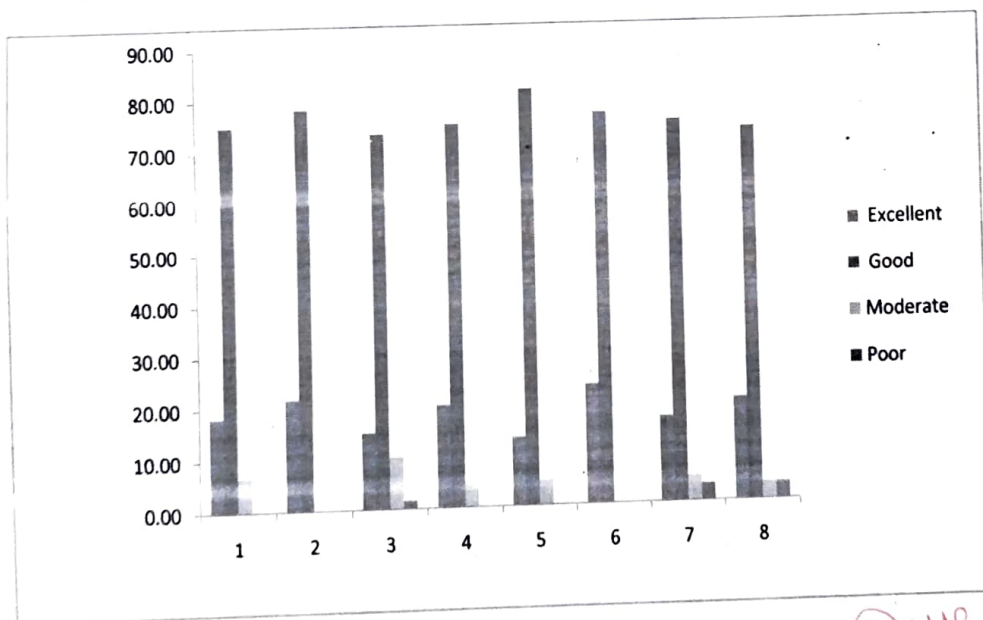

Faculty Incharge

[Signature]

[Signature]
HOD

HOD - IT,
Excel Engineering College,
Komarapalayam - 637 303



EXCEL ENGINEERING COLLEGE
KOMARAPALAYAM-637 303
DEPARTMENT OF INFORMATION TECHNOLOGY
Academic Year 2021-22

CONSOLIDATED SYLLABUS REVIEW FEEDBACK FORM : STUDENTS

Year /Sem : III/V

EEC / IT / 2021-22

No of Responses : 50

No of Subjects : 9

S.No	Descriptions	Feedback in Percentage			
		Excellent	Good	Moderate	Poor
1	What is the Depth of the syllabus content ?	24.00	74.00	2.00	0.00
2	Whether Syllabus is carrier oriented?	26.00	56.00	16.00	2.00
3	Whether the course was well Structured to achieve course outcomes?	22.00	64.00	10.00	4.00
4	Rate the size of the syllabus in terms of students load	16.00	70.00	6.00	8.00
5	Whether Course objective is clear ?	26.00	64.00	6.00	4.00
6	Are the books prescribed as a text book/ Reference book in related to syllabus	16.00	66.00	14.00	4.00
7	Whether syllabus is relevant to real word problems?	20.00	70.00	6.00	4.00
8	Whether the syllabus is covered with industry standards?	22.00	64.00	8.00	6.00

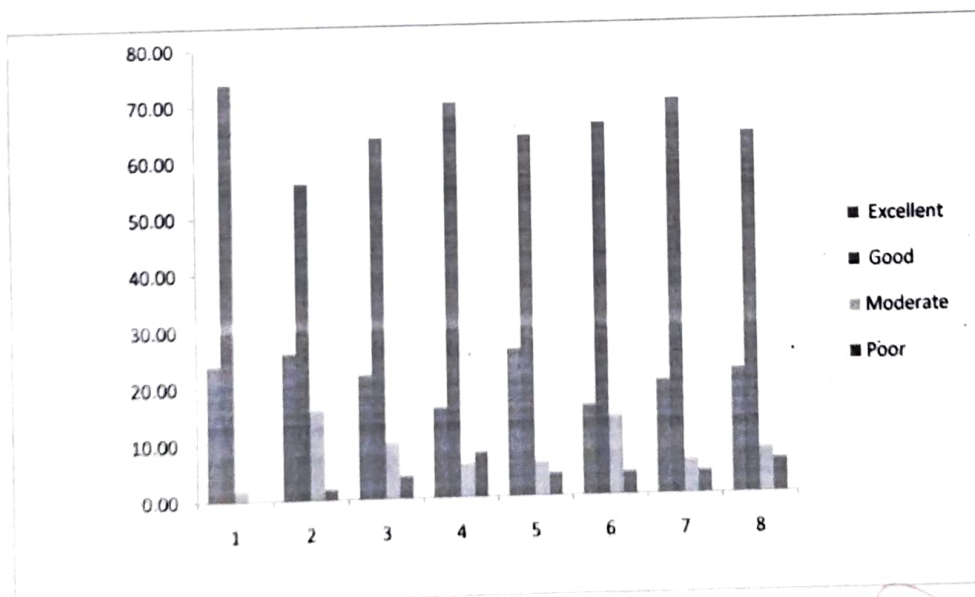

[Signature]
Faculty Incharge

[Signature]
HOD

HOD - IT,
Excel Engineering College,
Komarapalayam - 637 303.



EXCEL ENGINEERING COLLEGE
KOMARAPALAYAM-637 303
DEPARTMENT OF INFORMATION TECHNOLOGY
Academic Year 2021-22

CONSOLIDATED SYLLABUS REVIEW FEEDBACK FORM : STUDENTS

EEC / IT / 2021-22

Year /Sem : III/VI

No of Responses : 49

No of Subjects : 9

Feedback in Percentage

S.No	Descriptions	Excellent	Good	Moderate	Poor
1	What is the Depth of the syllabus content ?	24.49	69.39	6.12	0.00
2	Whether Syllabus is carrier oriented?	30.61	59.18	8.16	2.04
3	Whether the course was well Structured to achieve course outcomes?	28.57	67.35	4.08	0.00
4	Rate the size of the syllabus in terms of students load	22.45	63.27	10.20	4.08
5	Whether Course objective is clear ?	24.49	65.31	10.20	0.00
6	Are the books prescribed as a text book/ Reference book in related to syllabus	24.49	57.14	14.29	4.08
7	Whether syllabus is relevant to real word problems?	20.41	73.47	4.08	2.04
8	Whether the syllabus is covered with industry standards?	28.57	46.94	24.49	0.00

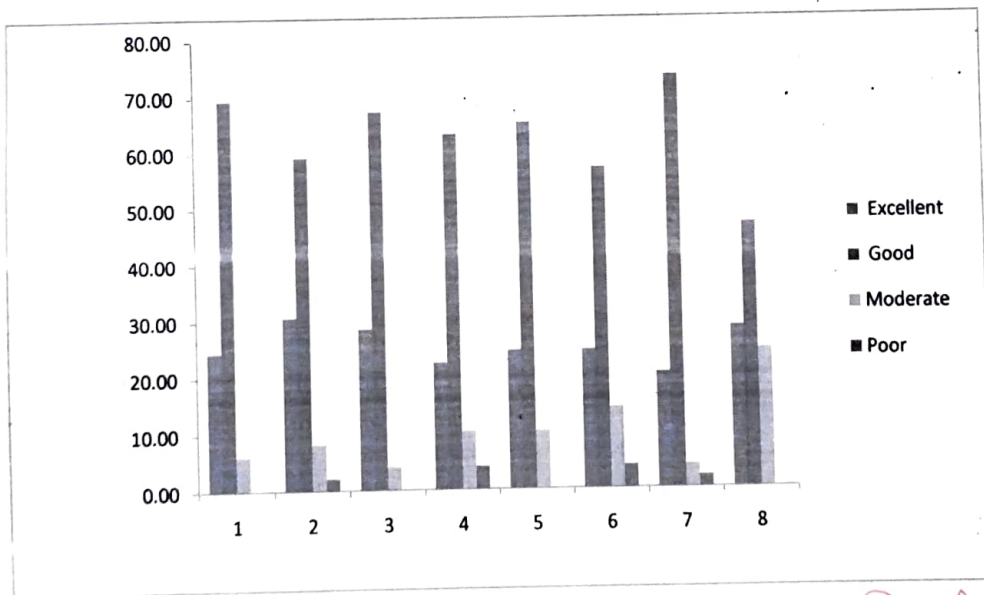

[Signature]
Faculty Incharge

[Signature]
HOD

HOD - IT,
Excel Engineering College,
Komarapalayam - 637 303



EXCEL ENGINEERING COLLEGE
KOMARAPALAYAM-637 303
DEPARTMENT OF INFORMATION TECHNOLOGY
Academic Year 2021-22

CONSOLIDATED SYLLABUS REVIEW FEEDBACK FORM : STUDENTS

EEC / IT / 2021-22

Year /Sem : IV/VII

No of Responses : 50

No of Subjects : 8

S.No	Descriptions	Feedback in Percentage			
		Excellent	Good	Moderate	Poor
1	What is the Depth of the syllabus content ?	24.00	66.00	10.00	0.00
2	Whether Syllabus is carrier oriented?	12.00	84.00	4.00	0.00
3	Whether the course was well Structured to achieve course outcomes?	22.00	74.00	2.00	2.00
4	Rate the size of the syllabus in terms of students load	12.00	82.00	6.00	0.00
5	Whether Course objective is clear ?	24.00	72.00	4.00	0.00
6	Are the books prescribed as a text book/ Reference book in related to syllabus	28.00	64.00	8.00	0.00
7	Whether syllabus is relevant to real word problems?	20.00	76.00	2.00	2.00
8	Whether the syllabus is covered with industry standards?	28.00	56.00	12.00	4.00

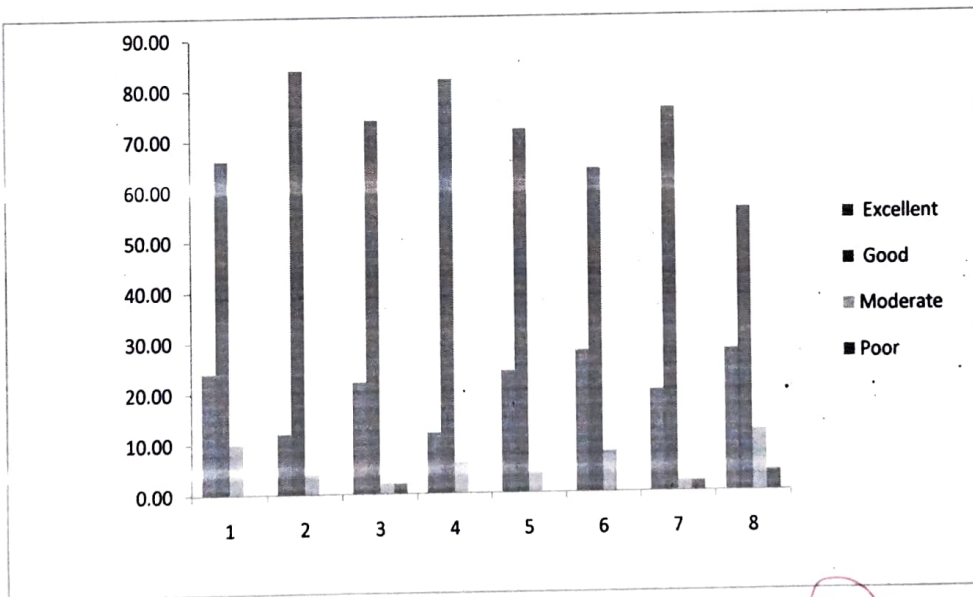

Faculty Incharge

HOD

HOD - IT,
Excel Engineering College,
Komarapalayam - 637 303.



EXCEL ENGINEERING COLLEGE
KOMARAPALAYAM-637 303
DEPARTMENT OF INFORMATION TECHNOLOGY
Academic Year 2021-22

CONSOLIDATED SYLLABUS REVIEW FEEDBACK FORM : STUDENTS

EEC /IT/ 2021-22

Year /Sem : IV/VIII

No of Responses : 50

No of Subjects : 2

S.No		Feedback in Percentage			
		Excellent	Good	Moderate	Poor
1	What is the Depth of the syllabus content ?	26.00	58.00	14.00	2.00
2	Whether Syllabus is carrier oriented?	22.00	70.00	8.00	0.00
3	Whether the course was well Structured to achieve course outcomes?	12.00	80.00	8.00	0.00
4	Rate the size of the syllabus in terms of students load	20.00	70.00	8.00	2.00
5	Whether Course objective is clear ?	22.00	70.00	6.00	2.00
6	Are the books prescribed as a text book/ Reference book in related to syllabus	16.00	80.00	2.00	2.00
7	Whether syllabus is relevant to real word problems?	20.00	68.00	10.00	2.00
8	Whether the syllabus is covered with industry standards?	16.00	64.00	20.00	0.00

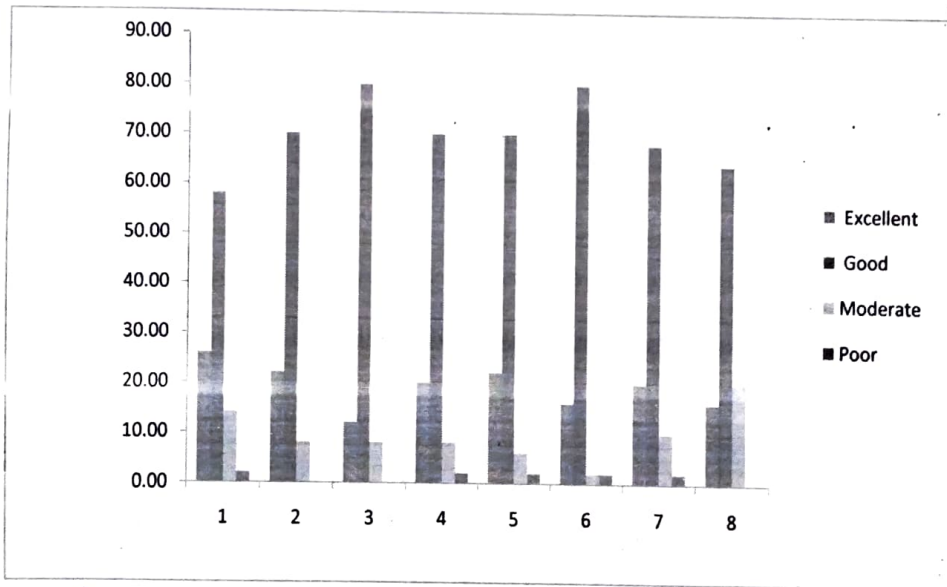

Faculty Incharge

HOD
HOD - IT,
Excel Engineering College,
Komarapalayam - 637 303.



EXCEL ENGINEERING COLLEGE
KOMARAPALAYAM-637 303
DEPARTMENT OF INFORMATION TECHNOLOGY
Academic Year 2021-22

CONSOLIDATED SYLLABUS REVIEW FEEDBACK FORM : FACULTY

EEC / IT / 2020-21

Year /Sem : II/III

No of Faculty Responses : 9

S.No	Descriptions	Feedback in Percentage			
		Excellent	Good	Moderate	Poor
1	Is the course objectives are illustrated clearly to the need of the students?	33.33	44.44	22.22	0.00
2	Are you satisfy the existing syllabus which you are handling?	22.22	55.56	11.11	11.11
3	Is the syllabus designed based on average students level?	22.22	66.67	11.11	0.00
4	Is the syllabus provided the basic knowledge to carry out the field project/internship.	11.11	77.78	11.11	0.00
5	Is the prerequest for the syllabus avilable in the curriculum?	33.33	55.56	11.11	0.00
6	Is the syllabus well organized and easy to follow by the students?	44.44	55.56	0.00	0.00
7	Is the syllabus covered fundametals,advanced topics and ensures balance between theory & applications.	33.33	55.56	11.11	0.00
8	Is the text and Reference books prescribed in the syllabus is standard or not?	22.22	66.67	11.11	0.00

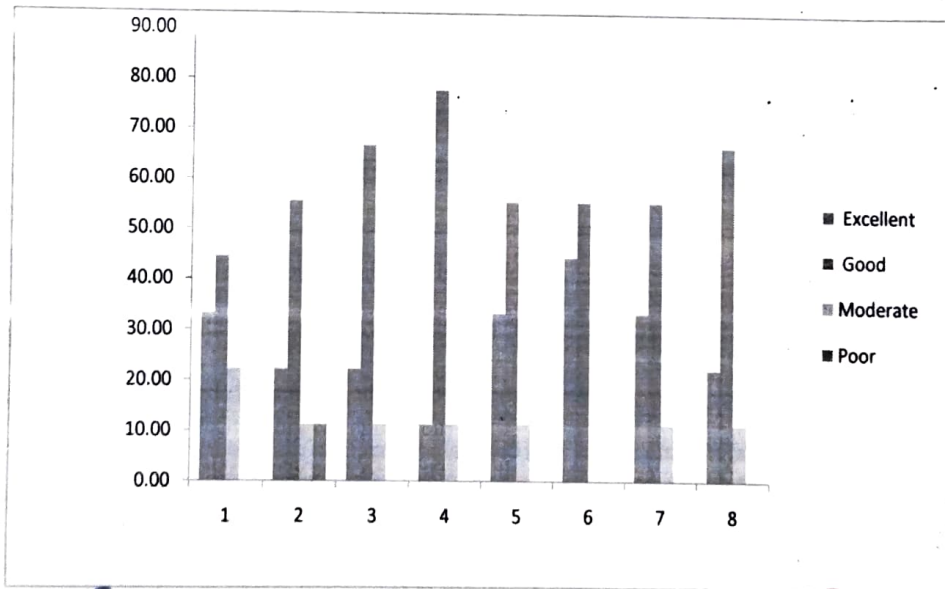

Faculty Incharge

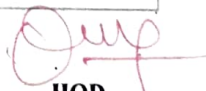
HOD
Excel Engineering College,
Komarapalayam - 637 303.



EXCEL ENGINEERING COLLEGE
KOMARAPALAYAM-637 303
DEPARTMENT OF INFORMATION TECHNOLOGY
Academic Year 2021-22

CONSOLIDATED SYLLABUS REVIEW FEEDBACK FORM : FACULTY

EEC : II / 2021-22

Year /Sem : II/IV

No of Faculty Responses : 8		Feedback in Percentage			
S.No	Descriptions	Excellent	Good	Moderate	Poor
1	Is the course objectives are illustrated clearly to the need of the students?	50.00	50.00	0.00	0.00
2	Are you satisfy the existing syllabus which you are handling?	37.50	50.00	12.50	0.00
3	Is the syllabus designed based on average students level?	50.00	37.50	12.50	0.00
4	Is the syllabus provided the basic knowlledge to carry out the field project/internship.	37.50	37.50	25.00	0.00
5	Is the prerequest for the syllabus avilable in the curriculam?	50.00	50.00	0.00	0.00
6	Is the syllabus well organized and easy to follow by the students?	50.00	37.50	12.50	0.00
7	Is the syllabus covered fundametals,advanced topics and ensures balance between theory & applications.	37.50	37.50	12.50	12.50
8	Is the text and Reference books prescribed in the syllabus is standard or not?	50.00	50.00	0.00	0.00

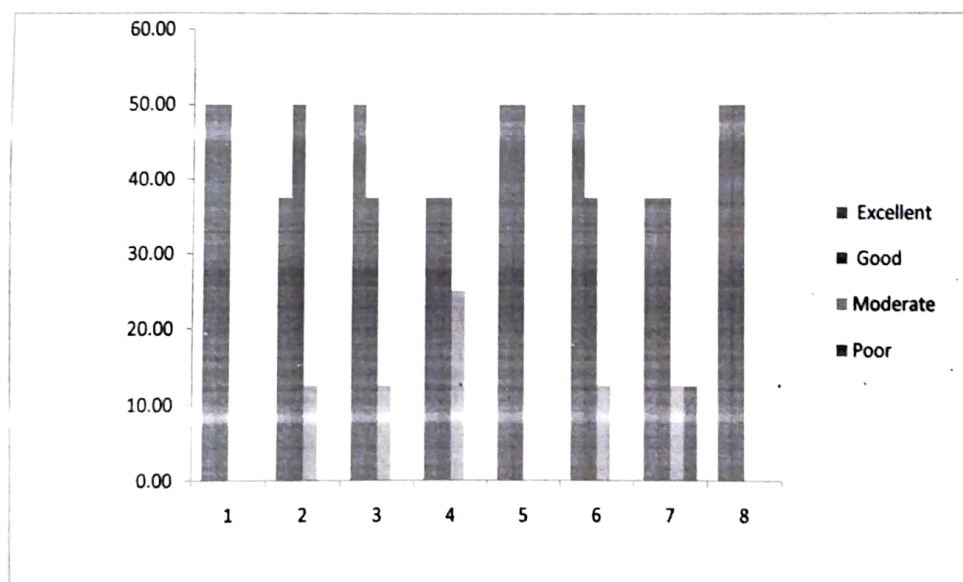

[Signature]
Faculty Incharge

[Signature]
HOD

HOD - IT,
Excel Engineering College,
Komarapalayam - 637 303.



EXCEL ENGINEERING COLLEGE
KOMARAPALAYAM-637 303
DEPARTMENT OF INFORMATION TECHNOLOGY
Academic Year 2021-22

CONSOLIDATED SYLLABUS REVIEW FEEDBACK FORM : FACULTY

EEC / IT / 2021-22

Year /Sem : III/V

No of Faculty Responses : 9

S.No	Descriptions	Feedback in Percentage			
		Excellent	Good	Moderate	Poor
1	Is the course objectives are illustrated clearly to the need of the students?	44.44	44.44	11.11	0.00
2	Are you satisfy the existing syllabus which you are handling?	44.44	33.33	22.22	0.00
3	Is the syllabus designed based on average students level?	33.33	44.44	11.11	11.11
4	Is the syllabus provided the basic knowlledge to carry out the field project/internship.	44.44	33.33	22.22	0.00
5	Is the prerequest for the syllabus available in the curriculam?	44.44	44.44	11.11	0.00
6	Is the syllabus well organized and easy to follow by the students?	44.44	33.33	11.11	11.11
7	Is the syllabus covered fundametals,advanced topics and ensures balance between theory & applications.	44.44	44.44	11.11	0.00
8	Is the text and Reference books prescribed in the syllabus is standard or not?	44.44	33.33	22.22	0.00

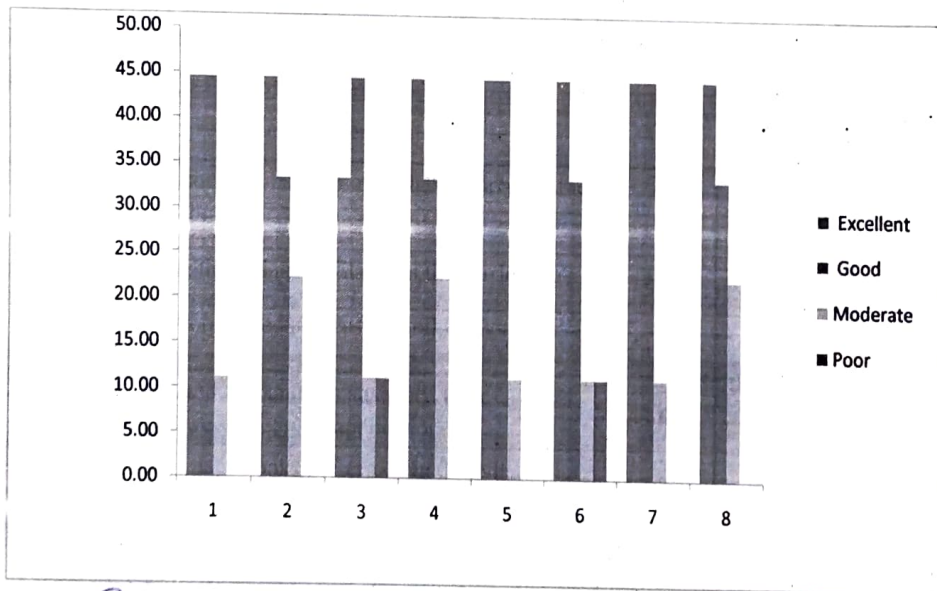

Faculty Incharge

HOD
HOD - IT,
Excel Engineering College,
Komarapalayam - 637 303.



EXCEL ENGINEERING COLLEGE
KOMARAPALAYAM-637 303
DEPARTMENT OF INFORMATION TECHNOLOGY
Academic Year 2021-22

CONSOLIDATED SYLLABUS REVIEW FEEDBACK FORM : FACULTY

EEC /IT / 2021-22

Year /Sem : III/VI

No of Faculty Responses : 9

S.No	Descriptions	Feedback in Percentage			
		Excellent	Good	Moderate	Poor
1	Is the course objectives are illustrated clearly to the need of the students?	44.44	44.44	11.11	0.00
2	Are you satisfy the existing syllabus which you are handling?	44.44	33.33	11.11	11.11
3	Is the syllabus designed based on average students level?	33.33	33.33	22.22	11.11
4	Is the syllabus provided the basic knowldge to carry out the field project/internship.	44.44	33.33	11.11	11.11
5	Is the prerequest for the syllabus avilable in the curriculam?	44.44	44.44	0.00	11.11
6	Is the syllabus well organized and easy to follow by the students?	55.56	44.44	0.00	0.00
7	Is the syllabus covered fundametals,advanced topics and ensures balance between theory & applications.	55.56	33.33	11.11	0.00
8	Is the text and Reference books prescribed in the syllabus is standard or not?	44.44	44.44	11.11	0.00

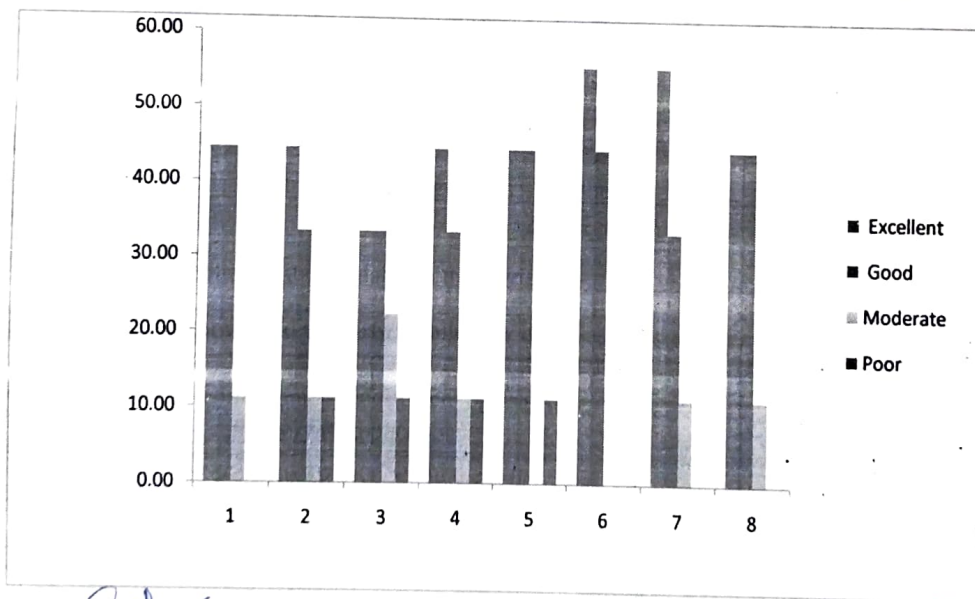

[Signature]
Faculty Incharge

[Signature]
HOD
HOD - IT,
Excel Engineering College,
Komarapalayam - 637 303.



EXCEL ENGINEERING COLLEGE
KOMARAPALAYAM-637 303
DEPARTMENT OF INFORMATION TECHNOLOGY
Academic Year 2021-22

CONSOLIDATED SYLLABUS REVIEW FEEDBACK FORM : FACULTY

EEC / IT / 2021-22

Year /Sem : IV/VII

No of Faculty Responses : 8		Feedback in Percentage			
S.No	Descriptions	Excellent	Good	Moderate	Poor
1	Is the course objectives are illustrated clearly to the need of the students?	75.00	25.00	0.00	0.00
2	Are you satisfy the existing syllabus which you are handling?	50.00	37.50	12.50	0.00
3	Is the syllabus designed based on average students level?	50.00	50.00	0.00	0.00
4	Is the syllabus provided the basic knowlledge to carry out the field project/internship.	50.00	37.50	12.50	0.00
5	Is the prerequest for the syllabus avilable in the curriculum?	50.00	50.00	0.00	0.00
6	Is the syllabus well organized and easy to follow by the students?	37.50	37.50	12.50	12.50
7	Is the syllabus covered fundametals,advanced topics and ensures balance between theory & applications.	50.00	50.00	0.00	0.00
8	Is the text and Reference books prescribed in the syllabus is standard or not?	62.50	37.50	0.00	0.00

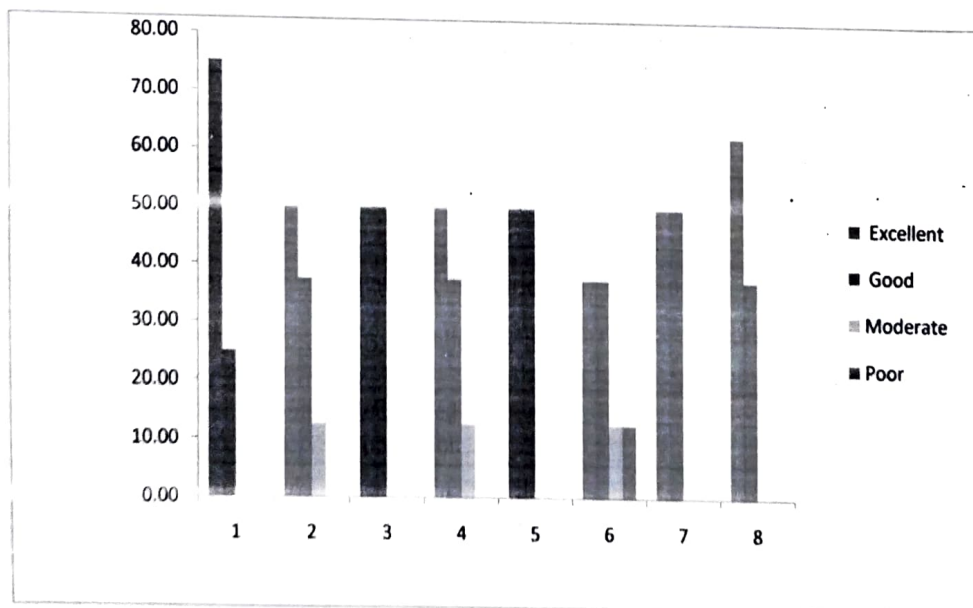

Faculty Incharge

HOD

HOD - IT,
Excel Engineering College,
Komarapalayam - 637 303



EXCEL ENGINEERING COLLEGE
KOMARAPALAYAM-637 303
DEPARTMENT OF INFORMATION TECHNOLOGY
Academic Year 2021-22

CONSOLIDATED SYLLABUS REVIEW FEEDBACK FORM : FACULTY

EEC / IT / 2021-22

Year /Sem : IV/VIII

No of Faculty Responses : 3

S.No	Descriptions	Feedback in Percentage			
		Excellent	Good	Moderate	Poor
1	Is the course objectives are illustrated clearly to the need of the students?	66.67	33.33	0.00	0.00
2	Are you satisfy the existing syllabus which you are handling?	66.67	33.33	0.00	0.00
3	Is the syllabus designed based on average students level?	100.00	0.00	0.00	0.00
4	Is the syllabus provided the basic knowledge to carry out the field project/internship.	100.00	0.00	0.00	0.00
5	Is the prerequest for the syllabus avilable in the curriculam?	66.67	33.33	0.00	0.00
6	Is the syllabus well organized and easy to follow by the students?	33.33	33.33	33.33	0.00
7	Is the syllabus covered fundametals,advanced topics and ensures balance between theory & applications.	66.67	33.33	0.00	0.00
8	Is the text and Reference books prescribed in the syllabus is standard or not?	100.00	0.00	0.00	0.00

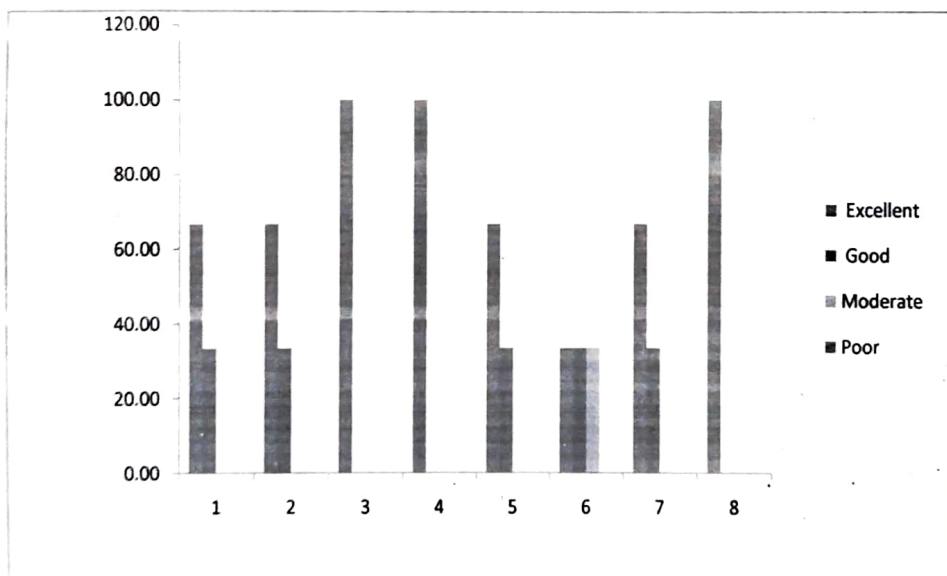

[Signature]
Faculty Incharge

[Signature]
HOD
HOD - IT,
Excel Engineering College,
Komarapalayam - 637 303



EXCEL ENGINEERING COLLEGE
KOMARAPALAYAM-637 303
DEPARTMENT OF INFORMATION TECHNOLOGY
Academic Year 2021-22

CONSOLIDATED SYLLABUS REVIEW FEEDBACK FORM : EMPLOYER

EEC/IT/2021-22

Feedback Rate : Excellent 4, Good 3, Moderate 2, Poor 1

No of Responses: 15

S.No	Descriptions	Feedback in Percentage			
		Excellent	Good	Moderate	Poor
1	Is the course capable of adding learning values, professional ethics and human values in students.	66.67	20.00	6.67	6.67
2	Is our syllabus compatible with the real world problems .	60.00	33.33	6.67	0.00
3	what is the efforts required by the students to learn the syllabus?	46.67	33.33	20.00	0.00
4	Rate the depth of knowledge about the courses.	40.00	33.33	26.67	0.00
5	Is the syllabus meet the industrial standards.	53.33	26.67	13.33	6.67
6	Is the syllabus build the students readily employable without training.	60.00	33.33	6.67	0.00
7	Is the syllabus sufficient to analyses engineering problem and solutions.	73.33	26.67	0.00	0.00
8	Are the courses provide good balance between theory and application?	60.00	26.67	13.33	0.00
9	Is the syllabus helps the students to work in a team and also lead the team.	53.33	26.67	13.33	6.67
10	Is the syllabus meet the expectation of the industry.	33.33	40.00	20.00	6.67

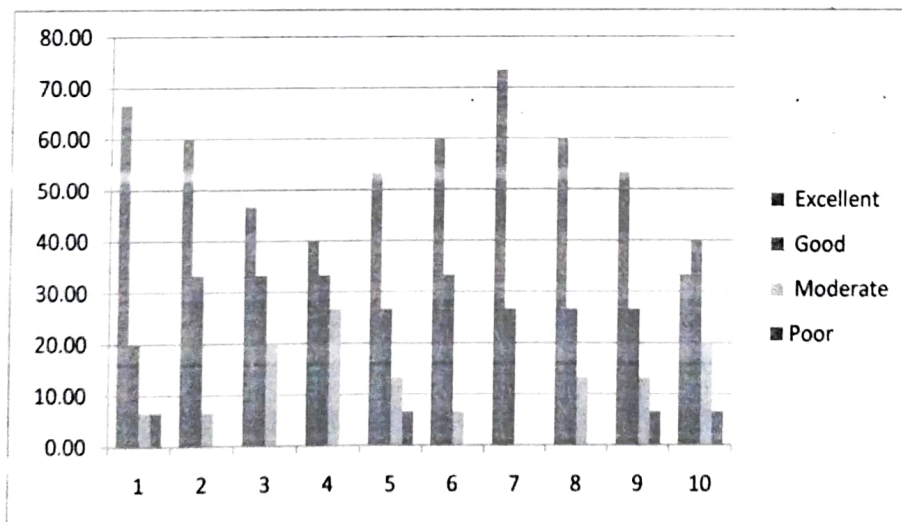

S. neel

Faculty Incharge

[Signature]
HOD - IT,

Excel Engineering College,
Komarapalayam - 637 303.



EXCEL ENGINEERING COLLEGE
KOMARAPALAYAM-637 303
DEPARTMENT OF INFORMATION TECHNOLOGY

Academic Year 2021-22

CONSOLIDATED SYLLABUS REVIEW FEEDBACK FORM : ALUMNI

EEC / IT / 2021-22

Regulation of study: R 2017

Batch : 2017-2021

No of responses : 50

Feedback in Percentage

S.No	Descriptions	Excellent	Good	Moderate	Poor
1	Was the courses well structured to achieve course outcomes?	50.00	22.00	20.00	8.00
2	Did the courses enable to build your future career?	54.00	24.00	18.00	4.00
3	Has the courses enable the skills required by the industry?	48.00	30.00	18.00	4.00
4	Rate the depth of knowledge about the courses.	56.00	34.00	10.00	0.00
5	Are the course sufficient to enable the students to analyse and identify the necessary solutions?	60.00	16.00	20.00	4.00
6	Rate the syllabus and curriculum?	58.00	32.00	8.00	2.00
7	Are the relevant books prescribed for reference/text?	56.00	34.00	10.00	0.00
8	Are the courses provide good balance between theory and application?	60.00	24.00	10.00	6.00

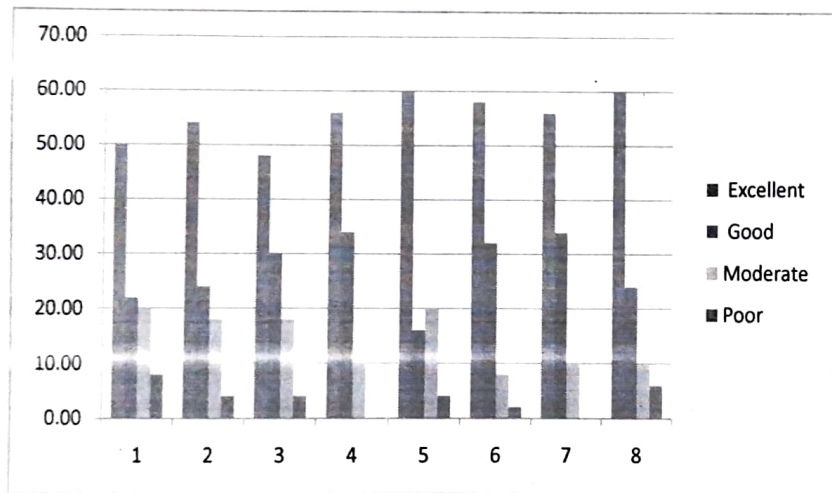

[Signature]

Faculty Incharge

[Signature]
HOD

HOD - IT,
Excel Engineering College,
Komarapalayam - 637 303.



EXCEL ENGINEERING COLLEGE
(Autonomous)

Approved by AICTE, New Delhi & Affiliated to Anna University, Chennai
Accredited by NBA (AERO, CSE, ECE, MECH), NAAC with "A" and Recognised by UGC (2f & 12B)
KOMARAPALAYAM – 637303

Department of Information Technology

Academic Year 2021-22

SYLLABUS REVIEW FEEDBACK FORM: STUDENT

Class / Sem / Year / Section: I / VII / IV / -

Date: 18/12/2021

S.No	Descriptions	Rating
1	What is the Depth of the syllabus content?	4
2	Whether Syllabus is carrier oriented?	3
3	Whether the course was well Structured to achieve course outcomes?	2
4	Rate the size of the syllabus in terms of students load	2
5	Whether Course objective is clear?	3
6	Are the books prescribed as a text book/ Reference book in related to syllabus?	3
7	Whether syllabus is relevant to real word problems?	4
8	Whether the syllabus is covered with industry standards?	4

Feedback Rate: Excellent - 4, Good - 3, Moderate - 2, Poor - 1

Suggestions for further Improvement

No Need.

Student Sign



EXCEL ENGINEERING COLLEGE

(Autonomous)

Approved by AICTE, New Delhi & Affiliated to Anna University, Chennai
Accredited by NBA (AERO, CSE, ECE, MECH), NAAC with "A" and Recognised by UGC (2f & 12B)

KOMARAPALAYAM - 637303

Department of Information Technology

Academic Year 2021-22

SYLLABUS REVIEW FEEDBACK FORM: STUDENT

Class / Sem / Year / Section: I / V / III / -

Date: 17-12-2021

S.No	Descriptions	Rating
1	What is the Depth of the syllabus content?	4
2	Whether Syllabus is carrier oriented?	4
3	Whether the course was well Structured to achieve course outcomes?	3
4	Rate the size of the syllabus in terms of students load	3
5	Whether Course objective is clear?	4
6	Are the books prescribed as a text book/ Reference book in related to syllabus?	2
7	Whether syllabus is relevant to real word problems?	3
8	Whether the syllabus is covered with industry standards?	4

Feedback Rate: Excellent - 4, Good - 3, Moderate - 2, Poor - 1

Suggestions for further Improvement

Good

Lo
Student Sign



EXCEL ENGINEERING COLLEGE

(Autonomous)

Approved by AICTE, New Delhi & Affiliated to Anna University, Chennai
Accredited by NBA (AERO, CSE, ECE, MECH), NAAC with "A" and Recognised by UGC (2f & 12B)

KOMARAPALAYAM - 637303

Department of Information Technology

Academic Year 2021-22

SYLLABUS REVIEW FEEDBACK FORM: STUDENT

Class / Sem / Year / Section: I / III / II / -

Date: 14/12/2021

S.No	Descriptions	Rating
1	What is the Depth of the syllabus content?	4
2	Whether Syllabus is carrier oriented?	3
3	Whether the course was well Structured to achieve course outcomes?	2
4	Rate the size of the syllabus in terms of students load	3
5	Whether Course objective is clear?	4
6	Are the books prescribed as a text book/ Reference book in related to syllabus?	4
7	Whether syllabus is relevant to real word problems?	3
8	Whether the syllabus is covered with industry standards?	3

Feedback Rate: Excellent - 4, Good - 3, Moderate - 2, Poor - 1

Suggestions for further Improvement

Student Sign



EXCEL ENGINEERING COLLEGE

(Autonomous)

Approved by AICTE, New Delhi & Affiliated to Anna University, Chennai
Accredited by NBA (AERO, CSE, ECE, MECH), NAAC with "A" and Recognised by UGC (2f & 12B)

KOMARAPALAYAM - 637303

Department of Information Technology

Academic Year 2021-2022

SYLLABUS REVIEW FEEDBACK FORM: STUDENT

Class / Sem / Year / Section: I / II / I/A

Date: 4.4.22

S.No	Descriptions	Rating
1	What is the Depth of the syllabus content?	4
2	Whether Syllabus is carrier oriented?	2
3	Whether the course was well Structured to achieve course outcomes?	3
4	Rate the size of the syllabus in terms of students load	4
5	Whether Course objective is clear?	3
6	Are the books prescribed as a text book/ Reference book in related to syllabus?	2
7	Whether syllabus is relevant to real word problems?	3
8	Whether the syllabus is covered with industry standards?	4

Feedback Rate: Excellent - 4, Good - 3, Moderate - 2, Poor - 1

Suggestions for further Improvement

Give any local author book.

Student Sign



EXCEL ENGINEERING COLLEGE

(Autonomous)

Approved by AICTE, New Delhi & Affiliated to Anna University, Chennai
Accredited by NBA (AERO, CSE, ECE, MECH), NAAC with "A" and Recognised by UGC (2f & 12B)

KOMARAPALAYAM - 637303

Department of Information Technology

Academic Year 2021-22

SYLLABUS REVIEW FEEDBACK FORM: STUDENT

Class / Sem / Year / Section: I / II / I / B

Date: 4.4.22

S.No	Descriptions	Rating
1	What is the Depth of the syllabus content?	4
2	Whether Syllabus is carrier oriented?	3
3	Whether the course was well Structured to achieve course outcomes?	2
4	Rate the size of the syllabus in terms of students load	4
5	Whether Course objective is clear?	2
6	Are the books prescribed as a text book/ Reference book in related to syllabus?	3
7	Whether syllabus is relevant to real word problems?	3
8	Whether the syllabus is covered with industry standards?	4

Feedback Rate: Excellent - 4, Good - 3, Moderate - 2, Poor - 1

Suggestions for further Improvement

Nil.

Student Sign



EXCEL ENGINEERING COLLEGE

(Autonomous)

Approved by AICTE, New Delhi & Affiliated to Anna University, Chennai
Accredited by NBA (AERO, CSE, ECE, MECH), NAAC with "A" and Recognised by UGC (2f & 12B)

KOMARAPALAYAM – 637303

Department of Information Technology

Academic Year 2021-2022

SYLLABUS REVIEW FEEDBACK FORM: FACULTY

Name of the Faculty

: Mrs. Mouna. S

Date: 24/04/2021

Designation

: Asst. Professor

S.No	Descriptions	Rating
1	Is the course objectives are illustrated clearly to the need of the students?	4
2	Are you satisfying the existing syllabus which you are handling?	3
3	Is the syllabus designed based on average student's level?	4
4	Is the syllabus provided the basic knowledge to carry out the field project/internship	4
5	Is the prerequisite for the syllabus available in the curriculum?	3
6	Is the syllabus well organized and easy to follow by the students?	3
7	Is the syllabus covered fundamentals, advanced topics and ensures balance between theory & applications	4
8	Is the text and Reference book prescribed in the syllabus is standard or not?	3

Feedback Rate: Excellent - 4, Good - 3, Moderate - 2, Poor - 1

Suggestions for further Improvement

Good, easy to understand by students.
and get more knowledge for employment.

Faculty Sign



EXCEL ENGINEERING COLLEGE

(Autonomous)

Approved by AICTE, New Delhi & Affiliated to Anna University, Chennai
Accredited by NBA (AERO, CSE, ECE, MECH), NAAC with "A*" and Recognised by UGC (2f & 12B)

KOMARAPALAYAM – 637303

Department of IT

Academic Year 2021-22

SYLLABUS REVIEW FEEDBACK FORM: FACULTY

Name of the Faculty : N. NAVEEN

Date: 22/12/2021

Designation : AP

S.No	Descriptions	Rating
1	Is the course objectives are illustrated clearly to the need of the students?	4
2	Are you satisfying the existing syllabus which you are handling?	4
3	Is the syllabus designed based on average student's level?	3
4	Is the syllabus provided the basic knowledge to carry out the field project/internship	3
5	Is the prerequisite for the syllabus available in the curriculum?	3
6	Is the syllabus well organized and easy to follow by the students?	3
7	Is the syllabus covered fundamentals, advanced topics and ensures balance between theory & applications	3
8	Is the text and Reference book prescribed in the syllabus is standard or not?	4

Feedback Rate: Excellent - 4, Good - 3, Moderate - 2, Poor - 1

Suggestions for further Improvement

Good - Easy to Understand from the basis.

N. NAVEEN
22/12/21
Faculty Sign



EXCEL ENGINEERING COLLEGE

(Autonomous)

Approved by AICTE, New Delhi & Affiliated to Anna University, Chennai
Accredited by NBA (AERO, CSE, ECE, MECH), NAAC with "A*" and Recognised by UGC (2f & 12B)
KOMARAPALAYAM - 637303

Department of Information Technology

Academic Year 2021-2022

SYLLABUS REVIEW FEEDBACK FORM: FACULTY

Name of the Faculty : P. Dinesh Kumar
Designation : Ap

Date: 21.12.21

S.No	Descriptions	Rating
1	Is the course objectives are illustrated clearly to the need of the students?	4
2	Are you satisfying the existing syllabus which you are handling?	3
3	Is the syllabus designed based on average student's level?	4
4	Is the syllabus provided the basic knowledge to carry out the field project/internship	3
5	Is the prerequisite for the syllabus available in the curriculum?	2
6	Is the syllabus well organized and easy to follow by the students?	4
7	Is the syllabus covered fundamentals, advanced topics and ensures balance between theory & applications	4
8	Is the text and Reference book prescribed in the syllabus is standard or not?	4

Feedback Rate: Excellent - 4, Good - 3, Moderate - 2, Poor - 1

Suggestions for further Improvement

Good, But need to Add advanced
Topic

P. Dinesh Kumar
Faculty Sign



EXCEL ENGINEERING COLLEGE

(Autonomous)

Approved by AICTE, New Delhi & Affiliated to Anna University, Chennai
Accredited by NBA (AERO, CSE, ECE, MECH), NAAC with "A+" and Recognised by UGC (2f & 12B)

KOMARAPALAYAM - 637303

Department of Information Technology

Academic Year 2021-2022

SYLLABUS REVIEW FEEDBACK FORM: FACULTY

Name of the Faculty : Dr. Annal Sheeba Rani
Designation : Assistant Professor

Date: 07/4/2022

S.No	Descriptions	Rating
1	Is the course objectives are illustrated clearly to the need of the students?	3
2	Are you satisfying the existing syllabus which you are handling?	4
3	Is the syllabus designed based on average student's level?	3
4	Is the syllabus provided the basic knowledge to carry out the field project/internship	2
5	Is the prerequisite for the syllabus available in the curriculum?	3
6	Is the syllabus well organized and easy to follow by the students?	3
7	Is the syllabus covered fundamentals, advanced topics and ensures balance between theory & applications	4
8	Is the text and Reference book prescribed in the syllabus is standard or not?	3

Feedback Rate: Excellent - 4, Good - 3, Moderate - 2, Poor - 1

Suggestions for further Improvement

Add advanced topics like Blockchain
Technology, openCV, AI programming

On
Faculty Sign



EXCEL ENGINEERING COLLEGE

(Autonomous)

Approved by AICTE, New Delhi & Affiliated to Anna University, Chennai
Accredited by NBA (AERO, CSE, ECE, MECH), NAAC with "A+" and Recognised by UGC (2f & 12B)
KOMARAPALAYAM - 637303

Department of IT

Academic Year 2021-22

SYLLABUS REVIEW FEEDBACK FORM: FACULTY

Name of the Faculty : MALATHI
Designation : ASST PROFESSOR

Date: 6.4.22

S.No	Descriptions	Rating
1	Is the course objectives are illustrated clearly to the need of the students?	4
2	Are you satisfying the existing syllabus which you are handling?	3
3	Is the syllabus designed based on average student's level?	3
4	Is the syllabus provided the basic knowledge to carry out the field project/internship	4
5	Is the prerequisite for the syllabus available in the curriculum?	3
6	Is the syllabus well organized and easy to follow by the students?	3
7	Is the syllabus covered fundamentals, advanced topics and ensures balance between theory & applications	4
8	Is the text and Reference book prescribed in the syllabus is standard or not?	3

Feedback Rate: Excellent - 4, Good - 3, Moderate - 2, Poor - 1

Suggestions for further Improvement

No

Faculty Sign



EXCEL ENGINEERING COLLEGE

(Autonomous)

Approved by AICTE, New Delhi & Affiliated to Anna University, Chennai
Accredited by NBA (AERO, CSE, ECE, MECH), NAAC with "A" and Recognised by UGC (2f & 12B)
KOMARAPALAYAM - 637303

Department of Information Technology

Academic Year 2021-22

SYLLABUS REVIEW FEEDBACK FORM: EMPLOYER

Name of the Employee : SATHISH LOHADHAS Date: 11/11/2021
Designation : Software Engineer
Industry/ Company Name: VueData Technology

S.No	Descriptions	Rating
1	Is the course capable of adding learning values, professional ethics and human values in students?	3
2	Is our syllabus compatible with the real world problems?	2
3	What are the efforts required by the students to learn the syllabus?	4
4	Rate the depth of knowledge about the courses.	2
5	Is the syllabus able to meet the industrial standards?	3
6	Is the syllabus able to build the students readily employable without training?	4
7	Is the syllabus sufficient to analyses engineering problem and solutions?	3
8	Are the courses providing good balance between theory and application?	2
9	Is the syllabus helps the students to work in a team and also lead the team.	1
10	Is the syllabus able to meet the expectation of the industry.	3

Feedback Rate: Excellent - 4, Good - 3, Moderate - 2, Poor - 1

Suggestions for further Improvement

Good

[Signature]
Employee Sign with Seal



EXCEL ENGINEERING COLLEGE

(Autonomous)

Approved by AICTE, New Delhi & Affiliated to Anna University, Chennai
Accredited by NBA (AERO, CSE, ECE, MECH), NAAC with "A" and Recognised by UGC (2f & 12B)

KOMARAPALAYAM - 637303

Department of Information Technology

Academic Year 2021 - 2022

SYLLABUS REVIEW FEEDBACK FORM: EMPLOYER

Name of the Employee : M. MADHAN PRASAD Date: 7.6.2021
Designation : Team Lead
Industry/ Company Name: Cyber Security Assurance

S.No	Descriptions	Rating
1	Is the course capable of adding learning values, professional ethics and human values in students?	3
2	Is our syllabus compatible with the real world problems?	2
3	What are the efforts required by the students to learn the syllabus?	3
4	Rate the depth of knowledge about the courses.	4
5	Is the syllabus able to meet the industrial standards?	3
6	Is the syllabus able to build the students readily employable without training?	2
7	Is the syllabus sufficient to analyses engineering problem and solutions?	4
8	Are the courses providing good balance between theory and application?	3
9	Is the syllabus helps the students to work in a team and also lead the team.	2
10	Is the syllabus able to meet the expectation of the industry.	4

Feedback Rate: Excellent - 4, Good - 3, Moderate - 2, Poor - 1

Suggestions for further Improvement

Good, the syllabus covered with
programming papers.

Vendy
Employee Sign with Seal



EXCEL ENGINEERING COLLEGE

(Autonomous)

Approved by AICTE, New Delhi & Affiliated to Anna University, Chennai
Accredited by NBA (AERO, CSE, ECE, MECH), NAAC with "A" and Recognised by UGC (2f & 12B)

KOMARAPALAYAM - 637303

Department of Information Technology

Academic Year 2021-2022

SYLLABUS REVIEW FEEDBACK FORM: EMPLOYER

Name of the Employee : K. MANIKANDAN
Designation : MANAGER
Industry/ Company Name: EYWA MEDIA INNOVATION

Date: 10-07-2021

S.No	Descriptions	Rating
1	Is the course capable of adding learning values, professional ethics and human values in students?	4
2	Is our syllabus compatible with the real world problems?	4
3	What are the efforts required by the students to learn the syllabus?	3
4	Rate the depth of knowledge about the courses.	4
5	Is the syllabus able to meet the industrial standards?	4
6	Is the syllabus able to build the students readily employable without training?	4
7	Is the syllabus sufficient to analyses engineering problem and solutions?	3
8	Are the courses providing good balance between theory and application?	4
9	Is the syllabus helps the students to work in a team and also lead the team.	3
10	Is the syllabus able to meet the expectation of the industry.	4

Feedback Rate: Excellent - 4, Good - 3, Moderate - 2, Poor - 1

Suggestions for further Improvement

we can understand the concept easily.

Employee Sign with Seal



EXCEL ENGINEERING COLLEGE (Autonomous)

Approved by AICTE, New Delhi & Affiliated to Anna University, Chennai
Accredited by NBA (AERO, CSE, ECE, MECH), NAAC with "A" and Recognised by UGC (2f & 12B)

KOMARAPALAYAM - 637303

Department of Information Technology

Academic Year 2021-22

SYLLABUS REVIEW FEEDBACK FORM: EMPLOYER

Name of the Employee : G. SARAVANA MOORTHY Date: 17-08-2021
Designation : Technical Lead
Industry/ Company Name: Sedin Technology

S.No	Descriptions	Rating
1	Is the course capable of adding learning values, professional ethics and human values in students?	2
2	Is our syllabus compatible with the real world problems?	3
3	What are the efforts required by the students to learn the syllabus?	4
4	Rate the depth of knowledge about the courses.	3
5	Is the syllabus able to meet the industrial standards?	2
6	Is the syllabus able to build the students readily employable without training?	4
7	Is the syllabus sufficient to analyses engineering problem and solutions?	3
8	Are the courses providing good balance between theory and application?	4
9	Is the syllabus helps the students to work in a team and also lead the team.	2
10	Is the syllabus able to meet the expectation of the industry.	3

Feedback Rate: Excellent - 4, Good - 3, Moderate - 2, Poor - 1

Suggestions for further Improvement

Good to spend time in class and
the concept of Teaching is Good.

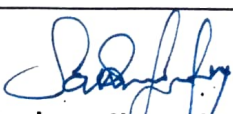
Employee Sign with Seal



EXCEL ENGINEERING COLLEGE
(Autonomous)

Approved by AICTE, New Delhi & Affiliated to Anna University, Chennai
Accredited by NBA (AERO, CSE, ECE, MECH), NAAC with "A" and Recognised by UGC (2f & 12B)
KOMARAPALAYAM – 637303

Department of Information Technology

Academic Year 2021-22

SYLLABUS REVIEW FEEDBACK FORM: EMPLOYER

Name of the Employee : J. DHARANI
Designation : TECHNICAL TRAINEE
Industry/ Company Name: GATEWAY OFFICE PARK

Date: 04-10-2021

S.No	Descriptions	Rating
1	Is the course capable of adding learning values, professional ethics and human values in students?	2
2	Is our syllabus compatible with the real world problems?	3
3	What are the efforts required by the students to learn the syllabus?	4
4	Rate the depth of knowledge about the courses.	3
5	Is the syllabus able to meet the industrial standards?	2
6	Is the syllabus able to build the students readily employable without training?	2
7	Is the syllabus sufficient to analyses engineering problem and solutions?	3
8	Are the courses providing good balance between theory and application?	3
9	Is the syllabus helps the students to work in a team and also lead the team.	2
10	Is the syllabus able to meet the expectation of the industry.	4

Feedback Rate: Excellent - 4, Good - 3, Moderate - 2, Poor - 1

Suggestions for further Improvement

Good.

Employee Sign with Seal



EXCEL ENGINEERING COLLEGE

(Autonomous)

Approved by AICTE, New Delhi & Affiliated to Anna University, Chennai
Accredited by NBA (AERO, CSE, ECE, MECH), NAAC with "A" and Recognised by UGC (2f & 12B)
KOMARAPALAYAM – 637303

Department of Information Technology

Academic Year 2021-2022

SYLLABUS REVIEW FEEDBACK FORM: ALUMNI

Name of the Alumni: Mr. Arun S.

Date: 13.11.2021

Current Employability: Team leader DMS Technology.

Batch: 2013-17.

Regulation of study:

S.No	Descriptions	Rating
1	Was the courses well structured to achieve course outcomes?	5
2	Did the courses enable to build your future career?	4
3	Has the courses enable the skills required by the industry?	5
4	Rate the depth of knowledge about the courses.	4
5	Are the courses sufficient to enable the students to analyze and identify the necessary solutions?	4
6	Rate the syllabus and curriculum?	5
7	Are the relevant books prescribed for reference/text?	4

Feedback Rate: Excellent - 4, Good - 3, Moderate - 2, Poor – 1

Suggestions for further Improvement

Rahul J.
Alumni Sign



EXCEL ENGINEERING COLLEGE

(Autonomous)

Approved by AICTE, New Delhi & Affiliated to Anna University, Chennai
Accredited by NBA (AERO, CSE, ECE, MECH), NAAC with "A" and Recognised by UGC (2f & 12B)
KOMARAPALAYAM - 637303

Department of Information Technology

Academic Year 2021-22

SYLLABUS REVIEW FEEDBACK FORM: ALUMNI

Name of the Alumni: Harshini A.

Date: 24.11.2021

Current Employability: Software Developer TCS.

Batch: 2016-20

Regulation of study:

S.No	Descriptions	Rating
1	Was the courses well structured to achieve course outcomes?	3
2	Did the courses enable to build your future career?	2
3	Has the courses enable the skills required by the industry?	4
4	Rate the depth of knowledge about the courses.	2
5	Are the courses sufficient to enable the students to analyze and identify the necessary solutions?	2
6	Rate the syllabus and curriculum?	3
7	Are the relevant books prescribed for reference/text?	4

Feedback Rate: Excellent - 4, Good - 3, Moderate - 2, Poor - 1

Suggestions for further Improvement

Alumni Sign



EXCEL ENGINEERING COLLEGE (Autonomous)

Approved by AICTE, New Delhi & Affiliated to Anna University, Chennai
Accredited by NBA (AERO, CSE, ECE, MECH), NAAC with "A" and Recognised by UGC (2f & 12B)
KOMARAPALAYAM - 637303

Department of Information Technology

Academic Year 2021-2022

SYLLABUS REVIEW FEEDBACK FORM: ALUMNI

Name of the Alumni: Perjith Kumar M.

Date: 3.12.2021

Current Employability: Enab Solutions

Batch: 2016-20

Regulation of study:

S.No	Descriptions	Rating
1	Was the courses well structured to achieve course outcomes?	4
2	Did the courses enable to build your future career?	3
3	Has the courses enable the skills required by the industry?	4
4	Rate the depth of knowledge about the courses.	3
5	Are the courses sufficient to enable the students to analyze and identify the necessary solutions?	3
6	Rate the syllabus and curriculum?	4
7	Are the relevant books prescribed for reference/text?	4

Feedback Rate: Excellent - 4, Good - 3, Moderate - 2, Poor - 1

Suggestions for further Improvement

Alumni Sign



EXCEL ENGINEERING COLLEGE

(Autonomous)

Approved by AICTE, New Delhi & Affiliated to Anna University, Chennai
Accredited by NBA (AERO, CSE, ECE, MECH), NAAC with "A" and Recognised by UGC (2f & 12B)
KOMARAPALAYAM - 637303

Department of Information Technology

Academic Year 2021-22

SYLLABUS REVIEW FEEDBACK FORM: ALUMNI

Name of the Alumni: Robert Royan V

Date: 8.4.2022

Current Employability: Nardha Infotech

Batch: 2016-20

Regulation of study:

S.No	Descriptions	Rating
1	Was the courses well structured to achieve course outcomes?	3
2	Did the courses enable to build your future career?	2
3	Has the courses enable the skills required by the industry?	3
4	Rate the depth of knowledge about the courses.	4
5	Are the courses sufficient to enable the students to analyze and identify the necessary solutions?	2
6	Rate the syllabus and curriculum?	3
7	Are the relevant books prescribed for reference/text?	2

Feedback Rate: Excellent - 4, Good - 3, Moderate - 2, Poor - 1

Suggestions for further Improvement

Good

Robert Royan V
Alumni Sign



EXCEL ENGINEERING COLLEGE (Autonomous)

Approved by AICTE, New Delhi & Affiliated to Anna University, Chennai
Accredited by NBA (AERO, CSE, ECE, MECH), NAAC with "A" and Recognised by UGC (2f & 12B)
KOMARAPALAYAM - 637303

Department of Information Technology

Academic Year 2021-22

SYLLABUS REVIEW FEEDBACK FORM: ALUMNI

Name of the Alumni: Rajith. I

Date: 18.8.2022

Current Employability: Eywa Media Innovations

Batch: 2007-11

Regulation of study:

S.No	Descriptions	Rating
1	Was the courses well structured to achieve course outcomes?	4
2	Did the courses enable to build your future career?	3
3	Has the courses enable the skills required by the industry?	4
4	Rate the depth of knowledge about the courses.	3
5	Are the courses sufficient to enable the students to analyze and identify the necessary solutions?	4
6	Rate the syllabus and curriculum?	3
7	Are the relevant books prescribed for reference/text?	3

Feedback Rate: Excellent - 4, Good - 3, Moderate - 2, Poor - 1

Suggestions for further Improvement

Good

[Signature]
Alumni Sign