



**EXCEL ENGINEERING COLLEGE**  
**KOMARAPALAYAM-637 303**  
**DEPARTMENT OF COMPUTER SCIENCE AND ENGINEERING**

Academic Year 2020-21

**CONSOLIDATED SYLLABUS REVIEW FEEDBACK FORM : FACULTY**

EEC / CSE / 2020-21

Year /Sem : IV/VIII

No of Faculty Responses : 3

**Feedback in Percentage**

S.No	Descriptions	Excellent	Good	Moderate	Poor
1	Is the course objectives are illustrated clearly to the need of the students?	66.67	33.33	0.00	0.00
2	Are you satisfy the existing syllabus which you are handling?	66.67	33.33	0.00	0.00
3	Is the syllabus designed based on average students level?	33.33	66.67	0.00	0.00
4	Is the syllabus provided the basic knowlledge to carry out the field project/internship.	66.67	33.33	0.00	0.00
5	Is the prerequest for the syllabus avilable in the curriculam?	66.67	33.33	0.00	0.00
6	Is the syllabus well organized and easy to follow by the students?	33.33	66.67	0.00	0.00
7	Is the syllabus covered fundametals,advanced topics and ensures balance between theory & applications.	66.67	33.33	0.00	0.00
8	Is the text and Reference books prescribed in the syllabus is standard or not?	33.33	33.33	33.33	0.00

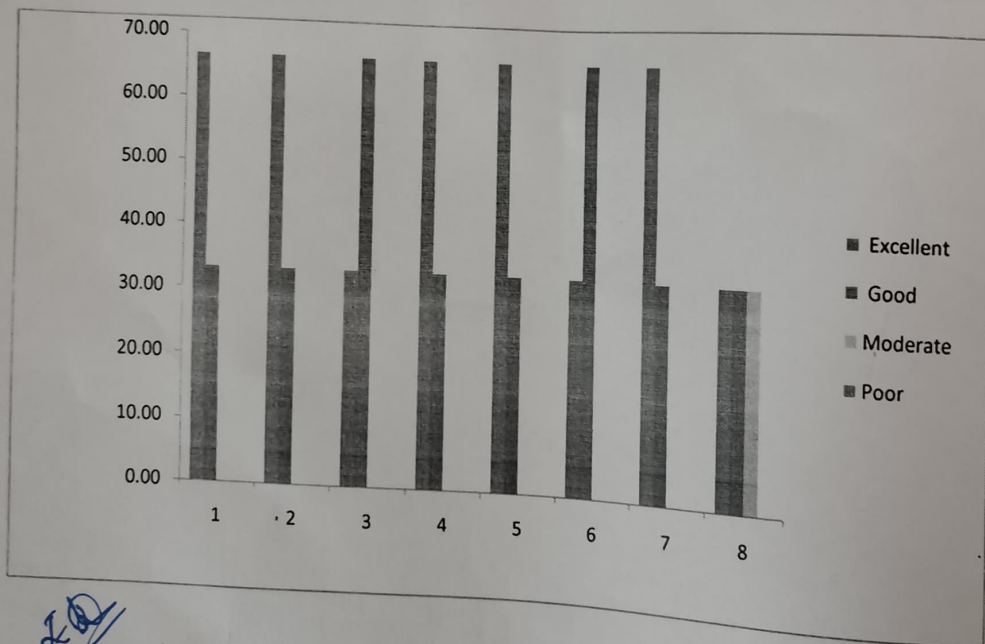

Faculty Incharge



**DEPARTMENT OF CSE**  
Excel Engineering College  
Komarapalayam - 637 303.



**EXCEL ENGINEERING COLLEGE**  
**KOMARAPALAYAM-637 303**  
**DEPARTMENT OF COMPUTER SCIENCE AND ENGINEERING**

**Academic Year 2020-21**

**CONSOLIDATED SYLLABUS REVIEW FEEDBACK FORM : STUDENTS**

Year /Sem : IV/VIII

EEC / CSE / 2020-21

No of Responses : 84

No of Subjects : 2

S.No		Feedback in Percentage			
		Excellent	Good	Moderate	Poor
1	What is the Depth of the syllabus content ?	40.00	40.91	15.45	3.64
2	Whether Syllabus is carrier oriented?	50.00	22.73	18.18	9.09
3	Whether the course was well Structured to achieve course outcomes?	45.45	36.36	14.55	3.64
4	Rate the size of the syllabus in terms of students load	40.91	31.82	26.36	0.91
5	Whether Course objective is clear ?	54.55	30.91	9.09	6.36
6	Are the books prescribed as a text book/ Reference book in related to syllabus	45.45	30.00	17.27	7.27
7	Whether syllabus is relevant to real word problems?	52.73	31.82	15.45	0.00
8	Whether the syllabus is covered with industry standards?	45.45	35.45	19.09	0.00

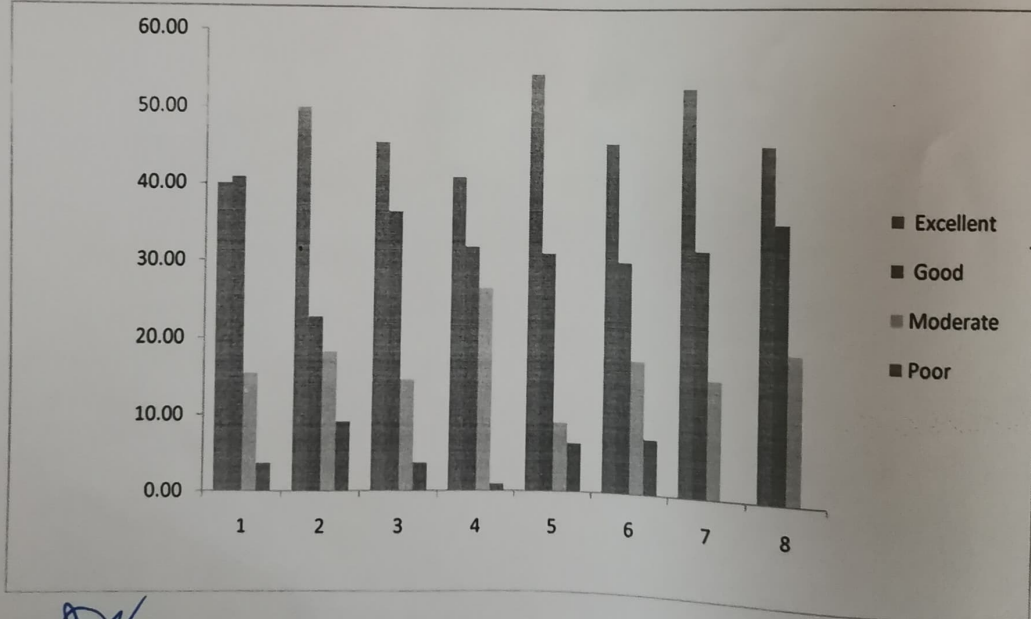

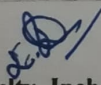
  
Faculty Incharge

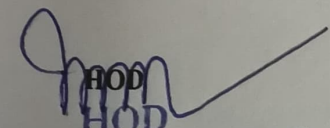

  
**HOD**  
**DEPARTMENT OF CSE**  
Excel Engineering College  
Komarapalayam - 637 303



# EXCEL ENGINEERING COLLEGE

KOMARAPALAYAM- 637 303.

DEPARTMENT OF COMPUTER SCIENCE AND ENGINEERING

Academic Year 2020-21

## CONSOLIDATED SYLLABUS REVIEW FEEDBACK FORM : PARENTS

EEC / CSE / 2020-21

Date : 25.3.2021

Feedback Rate : Excellent 4, Good 3, Moderate 2, Poor 1

No of Responses :50

S.No	Descriptions	Feedback in Percentage			
		Excellent	Good	Moderate	Poor
1	Are all the courses well structured and caters the aptitude interest and learning outcome of your ward?	70.00	24.00	4.00	2.00
2	Has the courses enabled your ward to secure overall development?	64.00	28.00	8.00	0.00
3	Has the courses enriched your wards skills and knowledge?	62.00	18.00	16.00	4.00
4	Have you found from your ward that there is balance between theory and application?	46.00	30.00	24.00	0.00
5	Have your ward acquire real world knowledge through the courses?	58.00	22.00	16.00	4.00
6	Has the courses in the curriculum promote Entrepreneurship/startups Skills?	50.00	42.00	6.00	2.00
7	Has the courses fulfill the industrial expectation?	52.00	36.00	8.00	4.00

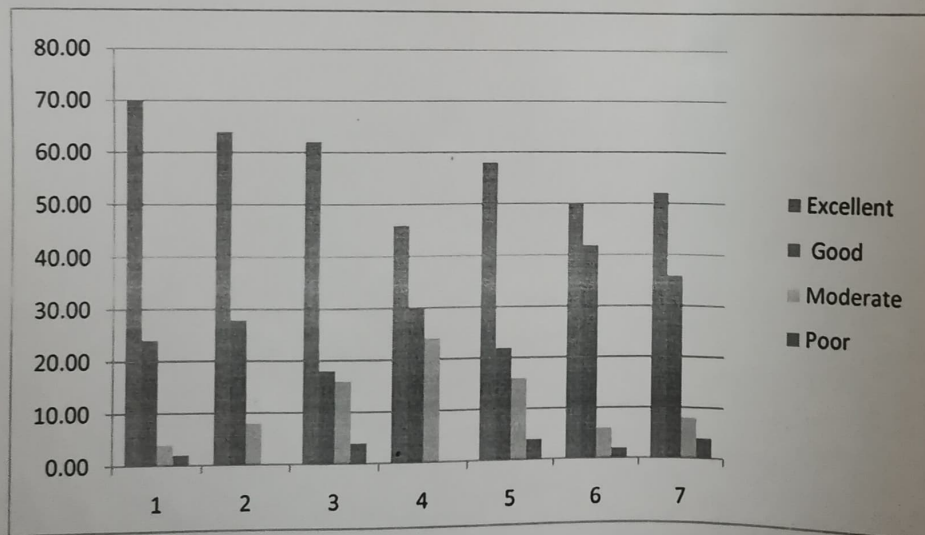

Faculty Incharge



HOD  
DEPARTMENT OF CSE  
Excel Engineering College  
Komarapalayam - 637 303.





**EXCEL ENGINEERING COLLEGE**  
**KOMARAPALAYAM-637 303**  
**DEPARTMENT OF COMPUTER SCIENCE ENGINEERING**

Academic Year 2020-21

**CONSOLIDATED SYLLABUS REVIEW FEEDBACK FORM : EMPLOYER**

Date : 26.04.2021

EEC/ CSE / 2020-21

Feedback Rate : Excellent 4, Good 3, Moderate 2, Poor 1

No of Responses: 15

S.No	Descriptions	Feedback in Percentage			
		Excellent	Good	Moderate	Poor
1	Is the course capable of adding learning values, professional ethics and human values in students.	66.67	20.00	6.67	6.67
2	Is our syllabus compatible with the real world problems .	60.00	33.33	6.67	0.00
3	what is the efforts required by the students to learn the syllabus?	46.67	33.33	20.00	0.00
4	Rate the depth of knowledge about the courses.	40.00	33.33	26.67	0.00
5	Is the syllabus meet the industrial standards.	53.33	26.67	13.33	6.67
6	Is the syllabus build the students readily employable without training.	60.00	33.33	6.67	0.00
7	Is the syllabus sufficient to analyses engineering problem and solutions.	73.33	26.67	0.00	0.00
8	Are the courses provide good balance between theory and application?	60.00	26.67	13.33	0.00
9	Is the syllabus helps the students to work in a team and also lead the team.	53.33	26.67	13.33	6.67
10	Is the syllabus meet the expectation of the industry.	33.33	40.00	20.00	6.67

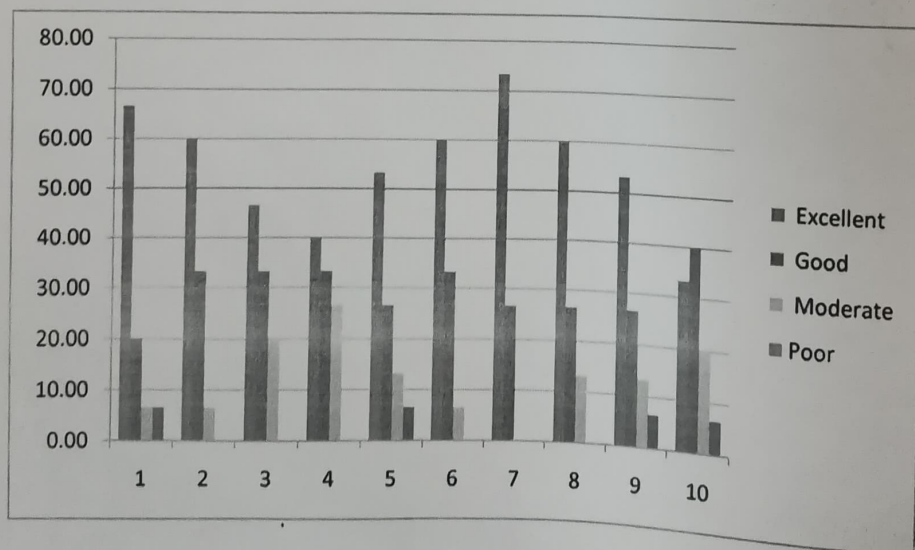

Faculty Incharge



HOD  
**DEPARTMENT OF CSE**  
 Excel Engineering College  
 Komarapalayam - 637 303.



**EXCEL ENGINEERING COLLEGE**  
**KOMARAPALAYAM-637 303**  
**DEPARTMENT OF COMPUTER SCIENCE AND ENGINEERING**

Academic Year 2020-21

**CONSOLIDATED SYLLABUS REVIEW FEEDBACK FORM : ALUMNI**

Date: 16.04.2021

Regulation of study: R 2017

Batch : 2017-2021

No of responses : 50

S.No	Descriptions	Feedback in Percentage			
		Excellent	Good	Moderate	Poor
1	Was the courses well structured to achieve course outcomes?	50.00	22.00	20.00	8.00
2	Did the courses enable to build your future career?	54.00	24.00	18.00	4.00
3	Has the courses enable the skills required by the industry?	48.00	30.00	18.00	4.00
4	Rate the depth of knowledge about the courses.	56.00	34.00	10.00	0.00
5	Are the course sufficient to enable the students to analyse and identify the necessary solutions?	60.00	16.00	20.00	4.00
6	Rate the syllabus and curriculum?	58.00	32.00	8.00	2.00
7	Are the relevant books prescribed for reference/text?	56.00	34.00	10.00	0.00
8	Are the courses provide good balance between theory and application?	60.00	24.00	10.00	6.00

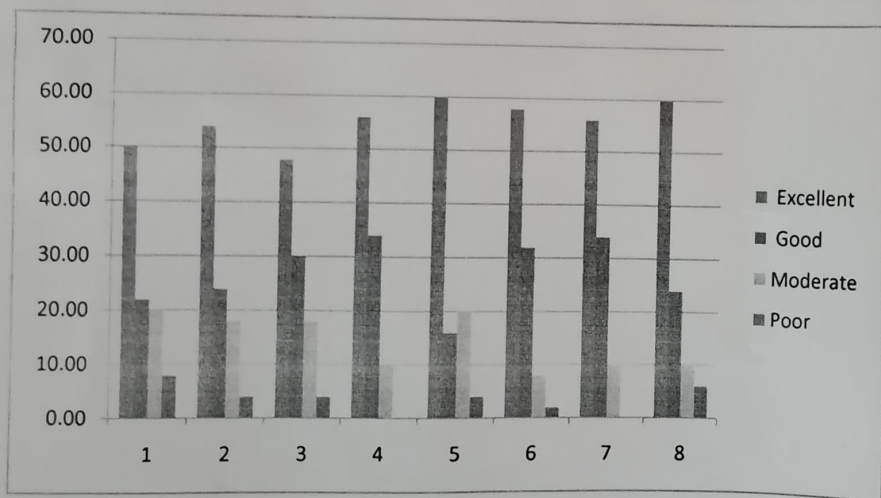

**Faculty Incharge**



**HOD**  
**DEPARTMENT OF CSE**  
 Excel Engineering College  
 Komarapalayam - 637 303.